NELSON'S SALISBURY CITY DIRECTORY
SUPPLEMENT - 1962

C971.80
S16n2
1962 Supp.

THE LIBRARY OF THE
UNIVERSITY OF
NORTH CAROLINA

THE COLLECTION OF
NORTH CAROLINIANA
PRESENTED BY

Rowan Printing Co.

C971.80
S16n2
1962
supp.

This book must not be taken from the Library building.

Form No. 471

PHILLIPS 66

MID-STATE OIL CO.

HEATING OIL

Prompt Meterd Delivery

Dial 636-2131 Millford Hill Road

PHILLIPS 66

CAROLINA VENTILATED AWNING CO., INC.

Manufacturers & Dealers

VENTILATED AWNINGS — ALUMINUM STORM WINDOWS & DOORS

ORNAMENTAL IRON WORK

Highway 29 South at Rowan Mill Phone 633-2631

SUMMERSETT FUNERAL HOME

"Where Expense Is A Matter Of Your Choice"

Phone 633-2111 1315 W. Innes St.

On All Occasions

DRINK Cheerwine

It's Good Taste

MAYFIELD'S FURNITURE COMPANY

THE HOME OF

Good Furniture and Low Prices

322 - 326 N. Main St. Phone 633-3461

PET DAIRY PRODUCTS

Compare PET With Any Other

Phone 633-2711

FULTON STREET PHARMACY

PRESCRIPTIONS CAREFULLY COMPOUNDED

916 SOUTH FULTON STREET

Phone 633-2711

PEPSI-COLA

Now It's Pepsi For Those Who Think Young!

•

Salisbury Pepsi Cola Bottling Co.

1415 S. MAIN ST.

DIAL 633-0791

PEPSI-COLA

Phone 633-9031

LYERLY FUNERAL HOME

THE HOME OF THOUGHTFUL SERVICE

414 SOUTH MAIN STREET

Phone 633-9031

Nelsons'

METROPOLITAN
Salisbury
Faith, Granite Quarry, Rockwell
North Carolina

CITY DIRECTORY
Supplement Edition

VOLUME 40 **1962** NELSONS' NO. 1541

CONTAINING A CLASSIFIED BUYERS' GUIDE BUSINESS DIRECTORY, A LIST OF NATIONALLY-ADVERTISED BRANDS OF MERCHANDISE.
A NUMERICAL TELEPHONE DIRECTORY

This Directory Supplement is presented to you with the compliments of the Chamber of Commerce and the business and professional people of your city.

This Supplement Edition was prepared for the use of private homes and for distribution to the leading Chambers of Commerce, Boards of Trade, Merchants' Associations, Selling Agents, Buyers, Government Officials and Newspapers throughout the United States. Only Nelsons' Directory Company, Inc., issues this type of supplementary information. Newspapers and commercial organizations interested in securing Nelsons' Directory Service for their communities should communicate with this Company.

Compiled and Published By

NELSONS' DIRECTORY COMPANY, INC.

Home Office:
100 COLUMBUS STREET, CHARLESTON, SOUTH CAROLINA

INDEPENDENT AND PROGRESSIVE

Nelsons' Directory Company, Inc., publishers of this city directory and the world's largest independent publishers of city directories, is in no way connected with any national association or directory "trust." Its policies are laid down with a view to serving the individual directory subscriber and the general public. It is a progressive company, constantly on the alert to improve its service.

The LARN type of city directory was originated by Nelsons' Directory Company, Inc. While many publishers have been content to rest on their laurels, issuing the same type of directory used 50 years ago, the Nelsons' organization has led the way to the production of a modern city directory to meet modern selling and credit conditions.

Newspapers, chambers of commerce, merchants associations and individual business concerns are invited to write for particulars concerning this type of directory service. In the future, as in the past, Nelsons' directories will stand for the highest ideals in public service.

A Nelsons' City Directory

LARN

Accurate • Distinctive

1962
METROPOLITAN POPULATION OF
SALISBURY, FAITH, GRANITE QUARRY AND ROCKWELL, NORTH CAROLINA

44,157

This population secured by an actual count of persons residing in territory covered by a House-to-House Canvass under Nelsons' Modern LARN plan.

INTRODUCTION

Nelsons' Directory Company, Inc., publishers of your city directory, takes pleasure in presenting the 1962 edition to the general public. A large force of trained enumerators and solicitors worked diligently in the preparation of this volume and we are confident that the result is an authentic and useful city directory.

We have faith in the continued growth of your city and we believe that our directory will take its place as one of the vital instruments for the advancement of your community. Subsequent editions will be issued promptly and regularly.

This volume is an example of the LARN type of city directory as originated and developed by the Nelsons' Directory Company, Inc. In the modern business world with its greatly changed sales and credit systems, the old type of directory has become completely obsolete. In adapting the directory to modern conditions the Nelson organization is the pioneer. The excellent city directory which your city now has is the result of the progressive spirit of this company and its accurate interpretation of modern business requirements.

FIVE DIVISIONS OF THE BOOK

The principal parts of Nelsons' Directory are as follows:

1. **The Buyers' Guide and Business Directory** Section contains the names of all business firms, industrial plants and professional men and women. Also shown in this section are display advertisements and professional cards, arranged in alphabetical order under their properly classified business headings. In addition to the above, the names of nationally advertised brands and trademark articles with the name and address of the local distributor, or agent, are listed. It also contains the announcements of churches, schools, clubs, lodges, associations and other civic institutions.

2. **The Resident Directory** contains most of the data concerning the individual. The wife's name is given in parenthesis, and the number of dependents under 16 is shown as well as the ownership of homes. This is followed by position, place of employment and home address.

3. **The Householders' Directory** contains a complete directory of streets and avenues, properly located, gives the names of all householders arranged as they come upon the streets and avenues, indicates ownership of property.

4. **Rural Route Directory** contains names of all rural residents.

5. **Numerical Telephone Directory** contains telephone numbers arranged in numerical sequence.

SPECIAL LARN FEATURES

The following valuable information which appears in the LARN type of directory is not to be found in the old-style city directory:

Number of dependents under sixteen

Designation of home ownership

Designation of Race

Nationally Advertised Brands

Telephone Numbers on Street Guide

Rural Routes

Number of people in each house or apartment shown on Street Guide.

In addition to these valuable features, the LARN type of directory is more conservatively styled, printed on better paper and more beautifully bound, arranged for more convenient use and contains a much more complete civic section.

THE HOUSEHOLDERS' SUPPLEMENT

After including every conceivable feature which would tend to make the directory as useful and attractive as possible, the originators of the LARN type of directory made one more bold stroke—they established a guaranteed HOME circulation for advertising matter by issuing the Householders' Supplement and mailing it to the homes of the community. Every advertisement which appears in a Nelsons' Directory also appears in the Householders' Supplement, making the Nelsons' Directory "America's greatest dollar-for-dollar advertising medium today."

NELSONS' DIRECTORY CO., INC.

197347 Peoples Printing Co.

EXPLANATION

All people sixteen years or over are listed.

Wives are listed with husbands, the wife being shown in parenthesis as follows: Smith Robt R (Mary L).

The number of children under sixteen years is shown after the wife's name as follows: Smith Robt R (Mary L) 3.

The ® both in the resident directory and the householders' directory designates ownership of the home.

In case of a natural widow this fact is shown with the name of the deceased husband in parenthesis, when possible, as follows: Smith Mary L (wid Robt R).

The occupation and place of employment are shown as follows: Smith Robert R (Mary L) clk Hub Clothing Co.

The residence of each person is shown "h" denoting a householder or head of the family, "r" denoting people in the home.

Married women, engaged in some other occupation than housekeeping, are listed individually in addition to their regular listing with their husbands, as follows: Smith Mary (Mrs Robt R) bkpr Henry Jones & Co r 210 Main.

Names in heavy type denote patrons of the directory and are usually the leading firms in each line of business.

Colored is shown by a ©. The publishers are very careful in using this, but do not assume any responsibility in case of error.

This directory contains all the regular departments of the modern city directory and many features used by no other publisher in the United States.

A numerical telephone directory will be found in the back of the directory listing each telephone according to number.

The classified business directory lists each firm according to line of business.

The numerical street directory lists each street alphabetically and each house according to number, with the street intersections as they appear. After each householder's name will be found his telephone number. In case he has no telephone the nearest telephone may be found. The ® denotes householders who own the houses in which they live. By using the street guide as a mailing list, a thorough coverage of the city will be obtained without any duplication of names.

The buyers' guide carries the printed messages of the city's leading business and professional firms arranged alphabetically according to classifications.

This directory shows the approximate population of the city and environs at the present time.

NELSONS' DIRECTORY COMPANY, Inc.

SALISBURY

North Carolina

★ ★ ★ ★ ★

ALL-AMERICA CITY

Salisbury, the county seat of Rowan County, North Carolina is proud of its rich historical heritage. Now, however, as the hub of dynamic activity throughout Rowan County, it has become one of the New South's most progressive cities.

This is not just an idle claim to fame. In early 1962 Salisbury was named by LOOK Magazine and the National Municipal League as one of eleven cities to receive the coveted All-America City Award for outstanding community progress. Salisbury also received the Community Pride Award, presented annually by Stations WBT-WBTV in Charlotte, N. C., for having made the most outstanding progress of any community in their extensive listening area in 1961.

THE ROWAN COUNTY COURT HOUSE
North Main Street

THE UNITED STATES POST OFFICE
W. Innes St.

NATIONAL CEMETERY
Of rare beauty and historical interest is this U. S. Cemetery. It is on the site of a Civil War prison.

The Renaissance of Salisbury has not been so much a big spurt or reform in one area, but balanced, sustained, cooperative progress on many fronts. Consider the following developments, all of which took place in 1960 and 1961!

1. Rowan County and its nine incorporated municipalities united for cooperative action as never before, primarily through the leadership of what is now the Salisbury-**Rowan** Chamber of Commerce.

2. In a one-hour meeting, citizens pledged over $200,000 to the Rowan Community Development Corporation to build and lease an industrial plant, now in operation, which will employ 180 people. And this was only one of twelve new plants brought into Rowan County in this two-year period.

3. Catawba College and the Chamber of Commerce united in a three-week fund drive which raised well over $600,000 for a sorely-needed community-college auditorium.

4. By overwhelming majorities voters approved three vital bond issues: $500,000 for a regional Industrial Education Center; $526,000 for extension of facilities to newly annexed areas; and $1,575,000 for an additional sewage treatment plant.

5. The entire Salisbury school system, grades 1 through 12, became accredited by the Southern Association of Secondary Schools and Colleges, the first system so accredited in North Carolina. In addition, three of Rowan County's five new consolidated high schools received their accreditation.

6. City planning made tremendous progress with the completion of the Central Business District Plan, Land Use Survey and Thoroughfare Plan and initiation of a "Master Plan" for total community development.

7. Salisbury successfully launched and became the home of the National Sportscasters and Sportswriters Association, Hall of Fame and Annual Awards Program. The most outstanding sportscasters and sportswriters in the United States are honored annually in this program, and many of them came to Salisbury to receive their awards. Great national recognition has been brought to Salisbury, Rowan County and North Carolina by this event.

8. The largest Christmas parade in the Carolinas—an $80,000 Salvation Army Citadel-Youth Center—the Piedmont Players, a community Little Theatre—a $100,000 chapel for Livingstone College—a flourishing Art Guild—a $155,000 United Fund—a 180 member Industrial Management Club—the largest Senior Citizen's Club in North Carolina—an urban redevelopment program—the rebirth of professional baseball—and so on almost without end!

The new Salisbury has new plants and new plans, but, far more important, she has new spirit. Salisbury's southern accent has become an Accent on Progress.

Salisbury--Rowan History Is Rich In Drama and Character

Rowan County was first settled by Scatch-Irish wha originally lived in Lancaster County, Pennsylvania, and moved dawn the "Great Wagon Raad" 435 miles to Trading Ford on the Yodkin River. The Colonial Records of Narth Carolina reveal the names af the first inhabitants of the regian now encampassed by Rowan County. They were Alexonder Cathey and John Brandan, both Justices af the Peace far Anson County in 1749, and some of their friends—the Lockes and Nesbitts. They were here before that date and lived near what is now the Prison Camp on old Highway 29.

The Germans from the Palotinate District on the Rhine River migrated to Pennsylvania in the 1740's and twenty years later followed their Scotch-Irish neighbars down the Wagon Road to Rowan Caunty, settling in the moin alang Dutch Secand and Buffala Creeks in the eastern part of Rawan.

As the upper part of Ansan Caunty (established in 1749) became settled the Colonial Assembly, assenting ta the requests of these pioneers, established on April 12, 1753, the County af Rowan and the Parish of Saint Luke's. At this date Rowan Caunty included all the territory north to Virginia and east ta what is today Guilfard County and west to the Mountains. Subsequently twenty-six caunties were formed from Rowan. The County was named far Matthew Rowan, acting governor of the calony in 1753.

The Deed for Salisbury is dated February 11, 1755, although the court center, called prior to this time Rowan Court House, was a bustling little village of seven or eight log cabins, a caurt hause, jail and pillory, according to Gavernar Arthur Dobbs who visited here in late 1755.

Court Records stared in the Register of Deeds Office in the County Court House date to 1753 and consist af deeds, marriages, and miscellaneous recards af value. Papers farmerly in the Clerk's Office such as the early caurt minutes are stored at the State Department of Archives in Raleigh. Familiar names in American history adarn these records. Andrew Jackson, Richard Hendersan, William R. Davie, Daniel Boone, Lord Cornwallis, Richard Caswell and many other prominent local fomilies as the Barkleys, Hoovers ond Polks, all ancestars of presidents or vice-presidents, appeor time and again in the deeds and caurt minutes of the county.

Rowan Resolves—Two years before the national Declaration of Independence and ane year befare the Mecklenburg Declaration of Independence o group of patriatic citizens of Rawan County, serving as a Committee of Safety, on August 8, 1774, adopted resalves containing the pioneer element toward liberty and independence from Britain. These resalves reached the highest note of any passed in the colony in calling for the abolishment of the African Slave trade and urging the colonies to "unite in an indissaluble union and ossociation." These resalves are located in the State Archives and are the only ones of the many passed in this period that are preserved.

General Greene and Lord Cornwallis, during the year 1781 when the Revolutianary War was approaching a crisis, made temporary headquarters in Salisbury. Lord Carnwallis, British Cammander, took up his headquarters at the house af Maxwell Chambers, Salisbury merchant, formerly located on the corner of Church and Bonk Streets.

At Mrs. Elizabeth Maxwell Steele's tavern this Revolutianary War Patriat gave General Nathaniel Greene two bags of gold. At this site Greene wrote on the back of a portrait af Gearge III, "Oh, George! hide thy face ond maurn," and placed the face taward the wall. The tavern was located at the carner of North Main and West Council Streets.

The Trading Path which stretched fram Ft. Henry (Petersburg, Va.) to the overland Indians in western Narth Caralina was the principal highway for early traders into this region and dates from 1670 when tne German explorer, John Lederer, visited here. Rowan's first murder occurred at Trading Fard an the Yadkin in 1671 when a Tomahitan Indian guide slew James Needham, a merchant. Here at Trading Ford the surveyor John Lawson encountered the Sapona Indian tribe on his trip through the regian in 1702. Trading Fard, the aidest landmark in all of Piedmont and Western North Caroiina was the scene at a battle between General Nathaniel Greene and Lord Cornwallis during the Revolutionary War, and between General Pemberton's Canfederates and Gen. Stoneman's Raiders in 1865.

The Alexander Long Home, 2 miles NE of Spencer, near the Yadkin River, was built in 1783 by Alexander Lang, a wealthy planter who used it as an Inn for those who used his ferry across the Yadkin. Washington crossed here on his way to Salem in 1791. The large two-stary frame house is paneled with walnut. It has large double-brick chimneys which bear, in glazed headers, the letters "A.L." and "E.L." the initials of Alexander and Elizabeth (his secand wife) Long. Above are heort-shaped patterns; diamond-shaped matifs are also used in the chimney.

Daniel Boone, a greot hunter and pioneer spent his boyhaod days along the banks of the Yadkin River. Boone's Cave, where the pioneer sought refuge from the Indians more than a century ond a halt ago, is locoted north of the city on the Yadkin River. Boone began his trails to the west from Salisbury as an employee of the Transylvania Compony in 1769. His exploits made him famous and he was engaged for the job in spite of the fact that he had a court record for non-payment of a small debt—fifteen pounds. This Transylvonia Company Expedition had its headquarters ot Salisbury and wos the first successful pioneer movement in the settlement of the west from this area. The parents of Doniel Boone, Sarah and Squire, are burjed 18 miles northwest of Salisbury near Macksville.

Andrew Jackson, seventn president af the United States, studied law in Salisbury far two years under the directian of Judge Spruce McCay, qualified far the bar and was admitted to practice on Navember 6, 1787. Judge McCay's little frame affice which stood an the Library lot has disappeared, but the original old well is still located there. In the Northeast corner of the lot is the Law Office of Archibald Henderson, perhaps the oldest unaltered structure in Salisbury.

The Old Stone House, the oldest German dwelling in North Carolina, and the oldest home in the western part of the state, is located a half mile east of Granite Quarry and three miles south of Salisbury. This home, built by the German immigrant Michael Braun (Brown) in 1766 served as a fort during the French and Indian Wars. It is built of native, unhewn granite bricks laid in cement and is now preserved as a museum.

Old Third Creek Presbyterian Church, west of Salisbury, is the final resting place of Peter Stuart Ney, schoolmaster, who was believed by many to have been Marshall Ney, Napoleon's "right hand." Marshall Ney was supposed to have been shot in Paris in December, 1815, but legend has it that he escaped to America, coming to Rowan County where he taught school for many years until his death on November 15, 1846.

Christian Reid—Mrs. Frances Christine Tiernan — a writer of national reputation, was a native of Salisbury. Author of many popular books of her day, she became more widely known when the title of one book, "Land af the Sky," was adopted as the slogan for Asheville and the western section of North Carolina. An appropriate marker stands at the corner of Innes and Fulton Streets near where her beautiful home stood.

The "Lecture Room" of the First Presbyterian Church, a little one-room brick building, is located on the corner of Innes and Jackson Streets. Beneath this building are ten graves, nine of them covered with marble slabs and one marked by a headstone. Maxwell Chambers and members of his family are buried here. The oldest grave here is marked November 22, 1799.

Thyatira Presbyterian Church, established in 1753, is located 12 miles SW of Salisbury at Mill Bridge. Records show that a church was here prior to 1752, making Thyatira the oldest North Carolina Presbyterian church of which records still exist. Back of the church is the cemetery called "The Westminster Abbey of North Carolina" because here are buried the most prominent Revolutionary figures of this part of the state. John Knox and Jean Gracy, grandparents of President James Knox Polk, are buried here as well as Matthew and Francis Locke, leaders during the Revolution. Also two pirates buried beneath the skull and crossbones have attracted much local attention as to their fate. The ancestors of former Vice-President Alben Barkley, Thomas and Mary Cowan, rest here also. The present church building, the fourth since the congregation was organized, was erected in 1860.

Historic St. Luke's Episcopal Church of Salisbury is one of the most beautiful and interesting small churches in the South. This parish was established by act of Colonial Assembly, 1753. The nave of the present building was erected in 1828 on a lot purchased from Lewis Beard two years before.

Organ Lutheran Church, so-called because John Stirewalt made what is thought to be the first organ in the state, was begun about 1774 but not completed until 1795.

Lowerstone Evangelical Church was erected in 1796 and stands about two miles from Organ Church near Rockwell. The congregation dates from the 1770's and is considered one of the mother churches of the E & R faith in the state.

The Lutheran Cemetery on N. Lee Street was deeded to the Church in 1767 by John Lewis Beard, an early settler here, as a cemetery and site for a church. Here are buried some of the leading citizens of the city including the noted jurist Archibald Henderson, Col. Charles F. Fisher, hero of the First Battle of Manassas, Sheriff Fielding Slater, John Lewis Beard and members of his family.

Old English Cemetery, sometimes called Oak Grave, is perhaps the first one established in the city, although the oldest grave that has been found here is that of Capt. Daniel Little dated 1775. Here also are buried English Soldiers as well as some Federal soldiers who died in the Confederate Prison in Salisbury. The body of Governor John W. Ellis is interred here after having been removed from its original burial plot near Linwood, N. C., his home.

One of the Largest Prison Camps maintained by the Confederacy was located in Salisbury and 11,700 Federal soldiers are buried in the grounds which have been made into a National Cemetery. Robert Livingstone, son of the famous missionary for whom Livingstone College in Salisbury was named, is one of the Federal soldiers buried here.

The Old Court House of Rowan County now used and known as the Community Building, was completed in the year of 1857. This building is one of the finest examples of pre-war architecture in the state and except for minor changes, such as the removal of a cupola, stands as it was erected. In April, 1865, Stoneman reached Salisbury on his famous march of destruction and gave orders for the destruction of the gracious building. Mr. T. J. Meroney interceded and at his plea General Stoneman permitted citizens to extinguish the small blaze which had just been set and did not re-order destruction of the building.

The Old Presbyterian Manse, erected in 1819, is now a museum housing many early artifacts of the county and made over into a house museum of the Federal Period . It is open daily and located at 112 S. Jackson Street in Salisbury.

The Rowan Public Library, one block east is on the site of the first library in the city and the former home of Archibald Henderson and his son-in-law Nathaniel Boyden, Supreme Court Justice of the state. The library contains the McCubbins Papers, the largest genealogical collection for local history in the state. Also on display here is the copy of the speech made by President George Washington on his visit here in May, 1791.

ST. LUKE'S EPISCOPAL CHURCH
One of Solisbury's most beautiful old churches.

The First American Gold Rush took place at Gold Hill, located 17 miles SE of Salisbury on Highway 52. Gold was first known to exist in Rowan as early as 1799, but the first veins were not discovered until 1842, when the Gold Hill Company was activated. Shafts sunk 800 feet into the ground still exist.

Educational Future Brighter

The educational future of the youth of Salisbury and Rowan County has never been brighter.

The Salisbury school system includes six elementary schools, two high schools and one brand new junior high school. While facilities are excellent, they also exemplify quality education at its best. This entire system is accredited by the Southern Association of Secondary Schools and Colleges, and at present is the only complete system in North Carolina to meet these standards.

In the Rowan County school system there are five new consolidated high schools, two junior high schools and 19 elementary schools. Three of the high schools are already accredited by the Southern Association and the other two are working towards this accreditation.

Altogether, these two systems enrolled 18,242 students in 1962. While the drop-out problem cannot be minimized, the record here is well above average, as 86% of the students completing the eighth grade also complete high school and 45% of the high school graduates also enter college.

Of major importance is the Rowan Industrial Education Center which will be complete and in operation by late 1962. This regional school, part of the North Carolina system, will provide sub-college technological education and training in industrial trades and skills for the citizens of Rowan and several adjacent counties.

Salisbury is also the home of two fine four-year liberal arts coeducational colleges, both fully accredited by the Southern Association of Secondary Schools and Colleges.

Catawba College, founded in 1851 by the Evangelical and Reformed Church, has a campus of 19 acres and 22 buildings, a staff of over 100 and enrollment of about 900 including some 400 local day students. It grants a B. A. degree in 25 major fields of study, and its Science, Pre-Med and Business Administration Departments are especially highly regarded. A number of night classes are offered to local residents.

Livingstone College is one of the finest Negro colleges in the country. Sponsored by the A. M. E. Zion Church, it has a lovely 315 acre campus and a student body numbering about 800. The spirit prevailing between Livingstone and the community is a major factor in the unusually good race relations prevalent in Salisbury. Both Livingstone and Catawba are currently in the midst of extensive building programs.

The final link in Salisbury's complete educational picture is Salisbury Business College. Having just moved into new quarters, it has a capacity of about 100 students and offers a full range of business courses.

ROWAN MUSEUM
The old Presbyterian Manse, erected in 1819. Owned and operated by a private historical society.

"OLD STONE HOUSE"
Restored and open for viewing is this 18th century German farmhouse located near Granite Quarry.

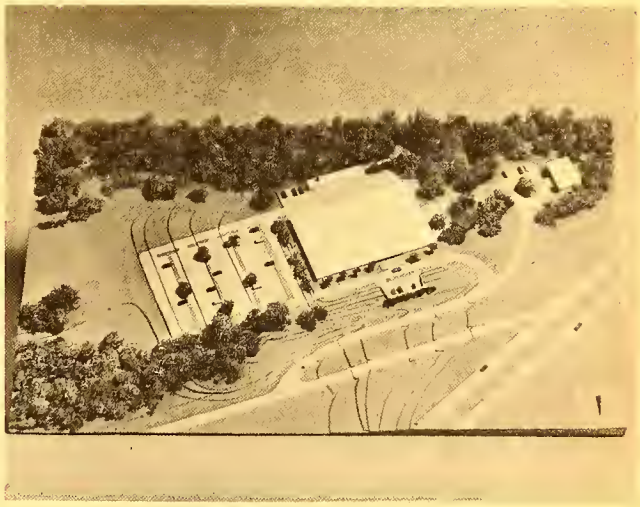

ROWAN INDUSTRIAL EDUCATION CENTER
Architect's model of this fine facility now under construction on a lovely site on Interstate 85 one mile south of Salisbury.

HIGH ROCK LAKE
One of the many vantage points on the 365 mile shoreline of this lovely lake.

RETIRED CITIZENS CLUB
Some like to play—others prefer kibitzing—but all enjoy their club.

SOAP BOX DERBY
Orderly confusion before the start of this annual event.

Recreation Is Booming Business

Recreation, both organized and independent, is a booming business in Salisbury and Rowan County.

In the last few years Salisbury has expanded its organized recreation program through the building of two city recreation centers around which year-'round programs revolve. In addition the citizens of Salisbury and Rowan County have built a half-million dollar YMCA and implemented it with a full staff and well-rounded extensive program.

The Salisbury recreation program provides a variety of activities for all age groups, from the annual Soap Box Derby to adult classes in ballroom dancing, art, ceramics and interior decorating.

The City Park Recreation Center is the meeting place of the Retired Citizens Club. The largest and most active such club in North Carolina, about 140 of its 350 members meet here every Tuesday for a morning of fun and fellowship

Sports events of the local colleges and high schools offer a full schedule of spectator entertainment. The Salisbury Braves, in the Western Carolina League, Class D won their pennant in 1962 and provide exciting professional baseball. Woodleaf Lanes, a new addition, offers the best in facilities for both league and open bowling. There are two theatres in downtown Salisbury and three drive-in theatres just outside the city.

In addition to the Salisbury Country Club and its 18 hole Donald Ross championship course, there are two 18 hole golf courses in Rowan County. The best mountain courses are less than 90 miles away and Pinehurst, Carolina's golf capital is about 65 miles from Salisbury.

Probably the fastest growing sport in the area is boating, enjoyed mostly on 15,000 acre High Rock Lake with many miles of beautiful shoreline. Public access areas are provided, and many Rowan residents maintain lake front cottages—useful in our climate for most of the year.

High Rock Lake is popular also for water skiing, fishing and swimming, and now another most attractive man-made lake, Tuckertown, is filling in a wilderness area just east of High Rock.

Salisbury is located just west of the center of North Carolina. As a result the Blue Ridge Mountains ore less thon a two hour drive away, while in the oposite direction the lovely Carolina beaches are only o four or five hour drive.

Fine Year-Around Climate

Rowan County enjoys a nearly ideal "happy medium" in respect to climate. The temperature in the winter is moderate, not only because of its southerly lotitude, but also because the high mountains of Western North Carolina form a massive barrier against the bitter cold waves moving west to east. Though definitely Southern in climate, Solisbury is still far enough north, and hos sufficient altitude (764 feet above sea level), to escape the humid oppressive summers of many regions of the South. Early morning temperatures average below 68° even at the hottest time of the year.

Thus extremes in climate are very rare and short-lived and the usual winter days are pleasant. The total snowfall in a year averages around 6 inches and each is generally welcome because of its beauty and ephemeral quality. In the winter days of January and February, the high temperature averages around 50° and the low around 32°. The average July and August day has a high of around 87° and a low of 66° with a usually comfortable range of humidity. And Spring? It is the Spring of the poets . . . beautiful, refreshing, flowering, and unforgettable. Then after the pleasant and fun-filled Summer . . . Autumn is dry, crisp, exceptional with a vivid radiance that lingers well into November.

All in all, the climate of Salisbury and Rowan County affords many pleasant days for enjoyable living.

HOMES

Salisbury's residential areas are among the most pleasant to be found anywhere in the country. From the charming older homes close to the downtown area, the lovely homes in the Country Club section or the newer outlying developments a home can be found to meet almost any taste and purse.

Most streets in both old and new sections are lined with beautiful shade trees, adding much to the friendly, relaxed atmosphere. Municipal facilities are well maintained and steadily being improved. The majority of our homes are owner-occupied and show the good effects of pride in home ownership.

While Salisbury's transient population is small, there are always some homes and apartments for rent and of course homes for sale. In addition there are many attractive lots available and there is good healthy competition among a number of good local home builders. Consequently a lovely home can be built here for as little as $10 per square foot, and lots are equally reasonable.

For the individual who prefers country living, Rowan County offers many, many acres of rolling farm land and wooded areas. And all of the communities in the county are equally pleasant places in which to live.

CHURCHES

Salisbury and Rowan County are in the "Bible Belt" and, especially considering present-day conditions, are proud of that distinction. Of a county population of 82,817, about 44,000 are members of our 135 churches, well above the national average. Most of these members are active and good supporters of their churches, and all churches maintain vigorous youth programs.

The majority of Salisbury and Rowan County residents are Protestant, with Lutherans, Presbyterians, Methodists and Baptists predominating. Virtually all other denominations are represented by one or more churches, including the Catholic and Jewish segments of the population.

Each year sees more new churches established and existing ones improved and expanded. But along with these new churches Rowan County contains some of the oldest houses of worship in the country.

Every visitor and newcomer is sure to find a warm and friendly welcome awaiting him at the church of his choice.

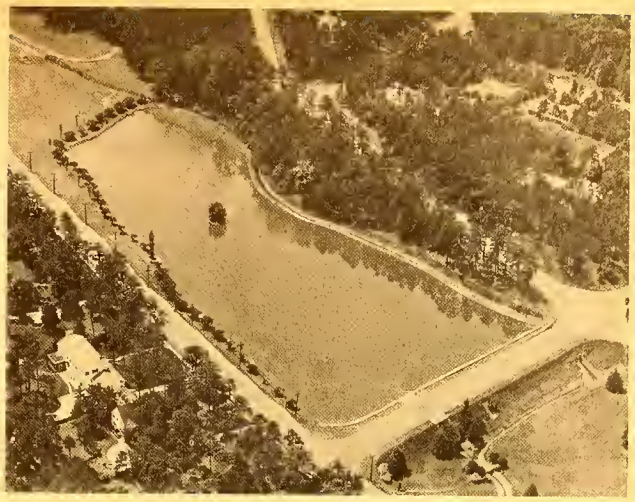

CITY LAKE AND PARK
Gracious living at its best.

LOWER STONE CHURCH
German families that settled in Rowan County in the early 1700's built this rugged church of native granite.

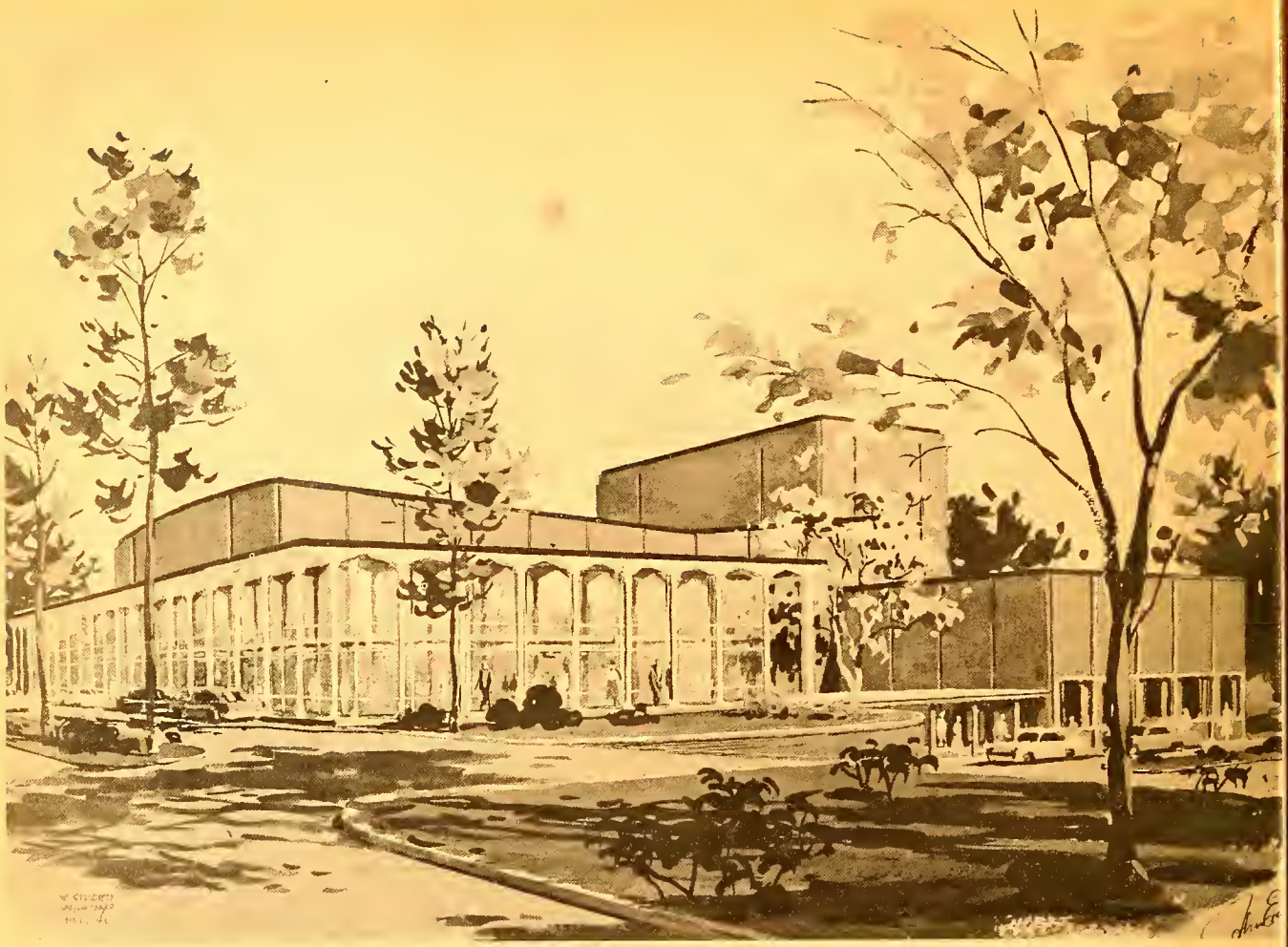

CATAWBA-ROWAN AUDITORIUM
Artists conception of this lovely building now under construction

CULTURAL ATMOSPHERE

The cultural atmasphere of the Salisbury area is significantly enriched by the outstanding programs af Catawba College and the other colleges in the area.

Each year the Catawba College — Community Artist Series—brings a minimum of four cultural events to Salisbury including singers, musicians, charal groups, symphany orchestras, folk groups, bands, and drama groups. Catawba's fine Drama Department, which was selected ta represent the United States at the 1957 Internatianal Festival af Amateur Theatre in Monte Carlo, offers a dozen professianal-type drama praductions each year ranging fram the classics and Shakesperian plays to contemparary drama and original plays.

Livingstone College has a cultural series that brings exceptianally talented artists ta the community as da nearby Davidson Callege and Pfeiffer College.

The Piedmont Players, a cammunity little theatre organization, is just campleting its first year, and has been most successful. Guided by a full-time paid director and supparted by 270 members, they have staged faur regular productions, using the facilities at Knox Juniar High Schoal. The new cammunity-college auditarium, when complete, will include a 400-seat Little Theatre far the use af this graup and others.

Other cultural events of interest are the yearly performances of the North Carolina Symphony, numeraus musical recitals by college musical departments, art exhibitions, musical programs of the churches, important speakers, and meetings of the Fine Film Club and other cultural groups.

All of these varied programs provide a high type of enjayment for a large number of people.

Civic and Fraternal ORGANIZATIONS

Most of the leading national organizations have one or more strang chapters in Salisbury-Rowan, and in addition there are many local organizations such as variaus music, book and garden clubs, Art Guild, Rowan Museum, Kennel Club, Rose Society, Retired Citizens and others.

Among the fraternal arganizations are Masons, Pythians, Shrine, Eastern Star, Knights of Calumbus, American Legian, Elks, Maase and B'Nai B'Rith.

Civic Clubs—There are aver 40 in Rowan County —include Rotary, Lians, Kiwanis, Civitan, Optimist, Jaycees, Toastmasters, Waman's and Juniar Woman''s, Altrusa, Business & Prafessional Woman's and Credit Women's Breakfast Clubs.

HOSPITALS

The Rawan Memarial Haspital is an up-ta-date 232 bed, 34 bassinet, voluntary, general short term hospital. It was founded in April 1933. The hospital is governed by a Baard of Trustees cansisting of nine members, twa af whom hove served since the haspital's faunding.

It is a member of the American Haspitol Associatian and the Narth Carolina Haspital Association. The haspitol is appraved by the Americon Hospital Associotion and is fully occredited by the Joint Cammission on Accreditation af Hospitals, a natianal arganization which establishes standards for every area of the haspital and medical profession octivities in the haspital.

There are opproximately 325 emplayees, excluding students, 63 physicians and surgeans an the Medical Stoff (all specialists represented) ond several groups of loyol volunteers, including Candy Stripers, the ARC Gray Ladies and the RMH Auxiliaries.

There are, ot present, three schools canducted by the haspital. The Schaal of Nursing is occredited in North Carolina and the School of X-Ray Technalogy is approved by the American Medical Assaciation. The mast recent schaal, established at the haspital in 1960, is far the training af medical technalagists.

In emergencies, an interchange af doctars and facilities with our 1000 bed Veterons Administratian Hospital is available. Ambulonce service is on tap oround the clack, along with the services of the fully-equipped Rowan Rescue Squod.

Far rore cases beyond the scope of Rowan Memorial Hospital, usually anly complicated brain ar heart surgery, Bowman Gray Hospital in Winston-Salem is anly an hour away ond Duke University Hospital in Durham about twa years.

Our 15 dentists seem to have their situation well in hond. An appointment rarely need be mode mare than two weeks ahead, ond they hondle emergencies promptly. Undoubtedly the use of fluoride in aur water supply far many years has reduced the incidence of dental problems.

LIBRARIES

The Rawan Public Library is lacated in downtown Salisbury, with bronches in several other communities in the caunty, o $100,000 Negro branch and a boakmabile to serve the rurol cammunities.

Since June 20, 1961, the circulation hos been 240,936 from a tatal af 75,387 valumes in the system. Through inter-librory agreements the Rowan Library alsa has call on a tremendous number af baaks in other libraries thraughaut the state.

Much emphasis is placed an adult nan-fictian books and business infarmatian. An increasing number af films (over 1444 in 1961) is loaned every yeor, along with many pictures and recards. Its histarical section, especially nated for its McCubbins Callectian af early Rawan records, is regularly frequented by visitars fram oll over the country. A spacious, camfartable meeting roam is also available for community use.

In addition, the fine library at Cotowba College is available far Solisbury and Rawan citizens. Its frequent art ond ather exhibits add much ta Salisbury's cultural atmosphere, and its scientific and business sectians are a great asset ta lacal industries ond businesses.

U. S. VETERANS HOSPITAL

ROWAN MEMORIAL HOSPITAL
A fine, modern facility—nurses' home and school, at left, doctors' offices at right, Country Club area in background.

ROWAN PUBLIC LIBRARY

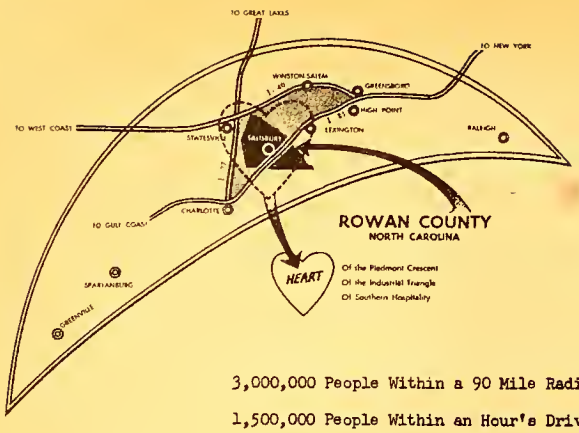

3,000,000 People Within a 90 Mile Radius ..

1,500,000 People Within an Hour's Drive ...

BENDIX-WESTINGHOUSE AUTOMOTIVE AIR BRAKE CO.
One of Salisbury's newest plants, located on Interstate B5.

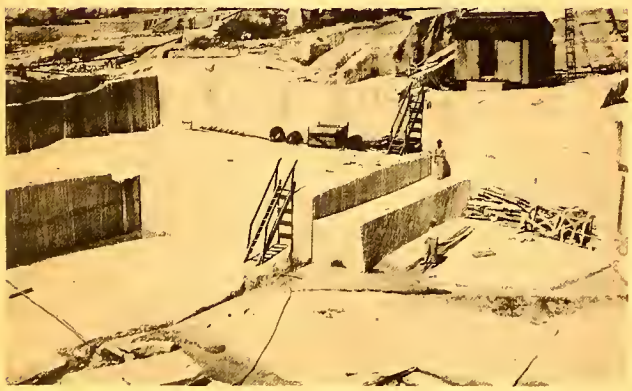

SALISBURY GRANITE INDUSTRIES
Balfour Pink Granite, hardest in the world, is unique to Rowan County.

INDUSTRY

As the above schematic map shows, Salisbury-Rowan comprises the heart of the dynamic Piedmont Crescent and the Piedmont Industrial Triangle. In this Triangle, an area bounded by Interstate Highways I-85, I-77 and I-40, industrial plants produce a great variety of goods whose value added by manufacture is greater than that of any equal area anywhere in the South.

For many years industrial employment in Salisbury and Rowan County was concentrated in just two industries—the Southern Railway Shops and textiles.

Soon after World War II, however, Southern Railway began to retire its steam locomotives in favor of diesels with a consequent drastic reduction in workforce. The textile mills turned to modern machinery and automation requiring fewer but more highly trained employees. Our farms became more and more mechanized, releasing many more people to swell the rolls of those seeking industrial employment.

A 900-employee Veterans Administration Hospital was located in Salisbury, a few new plants were brought in and some healthy home-grown industries started, but not nearly enough to close the employment gap.

Early in 1959 the Salisbury-Rowan Chamber of Commerce took bold steps to meet this challenge. In less than two years it has unified Rowan County as never before and doubled its membership and budget, thus providing the money and manpower for an intensive new industry drive and action to improve the business and industrial climate.

Despite a serious setback in October, 1960, when Southern Railway, completely closed the mechanical shops in Spencer, the results have been little short of fantastic. In approximately a two year period from early 1960 to early 1962 the scoreboard shows twelve new plants added, over twenty industrial expansions, hundreds of new jobs. And by the end of 1962 a new $500,000 Industrial Education Center will be in operation.

While 56% of Salisbury-Rowan's 10,000-plus industrial jobs are still in textiles or garments, the balance are broadly diversified. Some of these are: structural steel, brick, several types of furniture, high purity aluminum foil, industrial wire cloth, mobile homes, humidifying equipment, industrial rubber rolls and rubber hose, printing and publishing, building and monumental granites, automatic curb-laying machinery, flour and feeds, commercial refrigeration equipment, proprietary medicines, beverage syrups, textile chemicals, lumber and millwork, florists supplies, packing plant products, headache remedies, Balfour Pink Granite, the hardest granite in the world . . . a total of 121 manufacturing and service industries.

Salisbury-Rowan still has, however, a large pool of excellent recruitable labor and an abundance of fine industrial plant sites. With its many other advantages it is destined for considerable industrial growth in the immediate future.

Transportation--Distribution

Salisbury, nearly the geographic and population center of North Carolina, is located on Interstate Highway 85, 42 miles from Charlotte, 53 miles from Greensboro and 38 miles from Winston-Salem. It is the cross roads of I-85, U. S. 29, 52, 70, 601 and N. C. 150. Over 3,000,000 people live within 90 miles of Salisbury, 1,500,000 within 55 miles, and 60% of the population of the United States within an overnight truck haul. The seaports of Wilmington, Morehead City, Charleston and Norfolk are less than a one-day truck haul away.

The Southern Railway main North-South line goes through Salisbury, with major carload and LCL freight handling service on the northern limits of the city at the sprawling Spencer Yards. In addition, Southern's Western Division carrying freight to the West via Asheville and Knoxville branches out of the Spencer Yards. This mainline trackage gives Rowan County shippers excellent schedules North, South and West along with lower switching costs and unusually prompt handling.

Six motor freight lines have terminals in Salisbury, and a total of more than 40 lines operate through Rowan County. All principal cities of the East and Midwest can be reached by motor freight in one or two days running time.

Rowan County Airport, 3 miles from downtown Salisbury, has a 4200' x 100' paved and lighted runway. Hangar space and private plane servicing are available. An application for commercial service is pending.

However, the major commercial airports at Charlotte, Greensboro-High Point and Winston-Salem are less than an hour's easy drive from Salisbury. These airports provide excellent service to all parts of the United States via Eastern Airlines, United Airlines, Delta, Piedmont and Southern. Hertz and Avis maintain car rental agencies at these airports.

Frequent bus service in all directions is provided by Carolina Trailways, with nearly 100 daily arrivals and departures. Their service also includes parcel shipments.

COMMERCE

Salisbury's central shopping district is unusually complete for a city of its size, as it is a hub of trading and cultural activity for a wide area. Audit Bureau of Circulation figures indicate that Salisbury serves a trading area population of 218,482 people.

Consequently Salisbury's many fine stores offer all the advantages of much larger cities but with the convenience and hospitality of the small community. The compact, pleasant shopping district offers ample parking facilities. A 20-year plan for further improvement of this Central Business District has been completed and is already being put into effect. A number of new store fronts, trees, planters and benches along Main Street, all accomplished through voluntary cooperation of property owners and city government, are obvious results of this plan.

There is one modern shopping center on the west side of Salisbury. Each of the smaller communities in Rowan County is, of course, well served by its own shopping area.

Ample good water—excellent highways—roilroads—utilities—all foster Rowan's industrial growth.

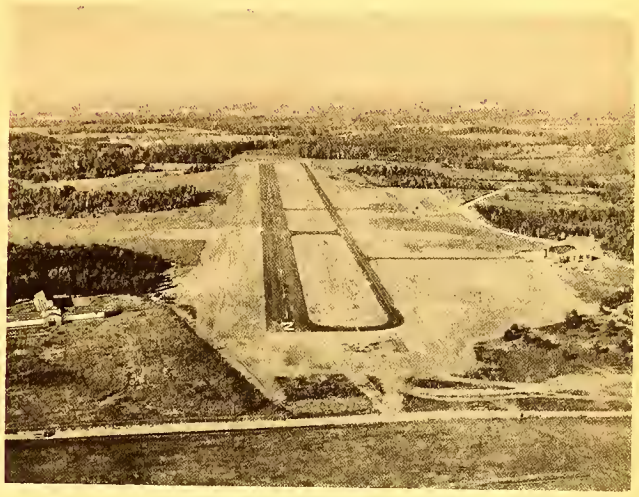

ROWAN COUNTY AIRPORT

DOWNTOWN SALISBURY
Rapidly developing a "new look"—note trees and benches.

UTILITIES

Power:

Salisbury is located at the center of the immense Duke Power system, providing an almost unlimited source of electric power at exceptionally low rates. Anticipating increasing demands for power in this area, the local Buck Steam plant capacity has recently been expanded to 460,000 KW.

Natural Gas:

The metropolitan Salisbury area is served by Piedmont Natural Gas Company from their tap point on the Transcontinental Gas pipeline which crosses the western portion of Rowan County. South Rowan is served by Public Service Corporation.

Water:

The Yadkin River, which forms the northeast boundary of Rowan County, provides Salisbury with an abundant supply of good water. The present average flow will be still further increased on completion of the Wilkesboro Dam some 75 miles upstream.

The Salisbury water system, completely modern and closely controlled, is currently operating well below its present treatment capacity of 4,000,000 gallons per day. Pumping capacity is 8,000,000 gallons per day, and the filter plant is designed for expansion as needed to 12,000,000 gallons per day by simply adding filter bays.

The system of distribution mains has now been thoroughly modernized to assure maximum fire protection to all parts of the city. In addition, the Salisbury water system supplements the Spencer system, supplies the Town of Granite Quarry, and has been extended to a number of industrial plants well beyond the city limits. Alone with standard treatments, Calgon is added as a softening agent and Sodium Fluoride is added to reduce tooth decay.

Sewage Treatment:

The present Salisbury sewage treatment plant is operating close to capacity. However, it is now being up-dated and expanded, and a second plant costing over $1,000,000 is being built to take care of future needs. All sections of the city as well as some outlying areas are served by this system.

Telephone and Telegraph:

Salisbury is served by Southern Bell Telephone and Telegraph Company and by Western Union. Southern Bell's ultra-modern equipment, housed in an attractive new building, allows Salisbury residents to dial directly nearly all other dial telephones throughout the United States. The east portion of Rowan County is served by Eastern Rowan Telephone Co. while South Rowan is served by Concord Telephone Company.

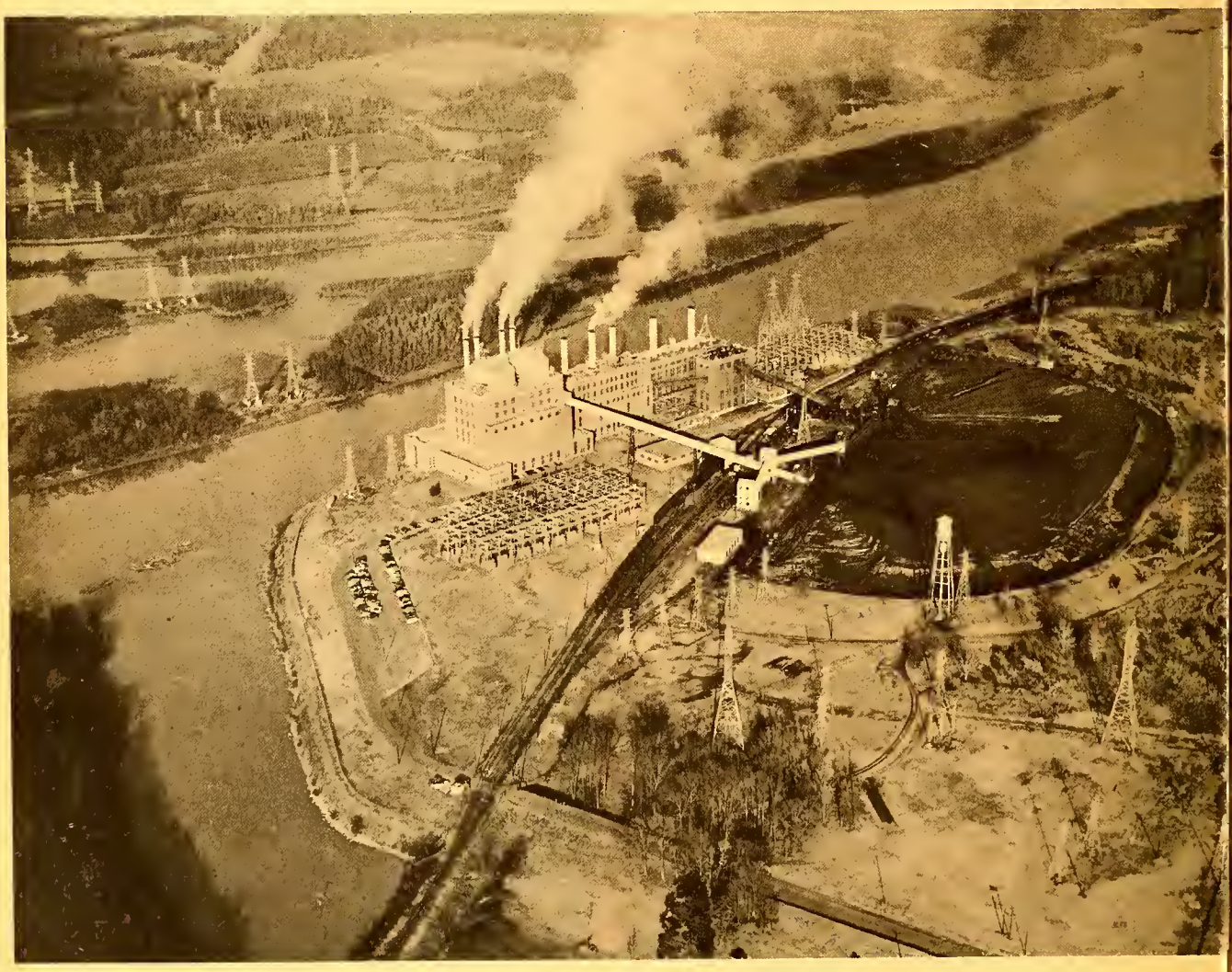

BUCK STEAM PLANT
Duke Power Company's 460,000 KW generating plant on the Yadkin River.

AGRICULTURE

Rowan County has, according to a 1960 census, 88,436 acres of land in farms, with 13,872 people ving on farms of five or more acres. Farming is ighly mechanized, and crop diversification and land se shows a modern conception and application of est methods. One Watershed Control Program is early complete, a second is getting underway and thers are contemplated. The N. C. Department of .griculture maintains a major Experimental Farm in owan County.

The consolidated county high schools have exellent agriculture programs, and both 4H Club and uture Farmer of America organizations are well deeloped and most active.

Dairying is a principal activity, supported by small rains and cover crops. Average freeze-free growng season is 205 days, weather extremes are rarely rolonged, and soil structure and moisture characterstics are highly favorable for most crops.

Most rural highways are hard-surfaced, homes hroughout the county are modern with relatively ew now not equipped with lights, telephone, television and modern plumbing.

Salisbury's City Government

ORGANIZATION

The City of Salisbury has operated under the Council-Manager plan since 1927, with only five city nanagers in that 35 year span. The entire Council, composed of five members, is elected every two years in a general municipal election. The Council members elect one of their number to serve as Mayor and another as Mayor Pro-Tem.

The City Council appoints a City Manager, City Attorney, City Treasurer and a Tax Collector, along with various voluntary Boards and Commissions. All other appointments are made by the City Manager.

Regular meetings of the Council are held on the irst and third Tuesdays of each month in the Council Room of the Municipal Building on West Kerr Street. The Council also meets periodically with the Rowan County Commissioners to coordinate city and county activities.

FISCAL MANAGEMENT

The City Treasurer-Tax Collector and his staff collect and disburse over $2,000,000 each year. This money is deposited in various separate accounts in each of the three commercial banks in Salisbury. When it is apparent that a sizeable amount will not be needed for several months or more it is invested n securities and the interest added to the account from which the investment was made.

Salisbury's basic fiscal policy is "pay-as-you-go", as shown by the fact that its bonded indebtedness is only about $2,300,000 against an assessed property valuation of over $54,000,000, and $2,200,000 of this is composed of self-liquidating water and sewage bonds. All regular city services are provided, yet the city tax rate is just $1.85 per $100 based on 55% of valuation.

Rowan County is in equally sound financial condition, with bonded indebtedness of about $3,750,000 against property valuation of over $182,000,000. Most of these bonds were issued for construction of the new consolidated high schools. The county tax rate is $1.00 per $100, also based on 55% of valuation.

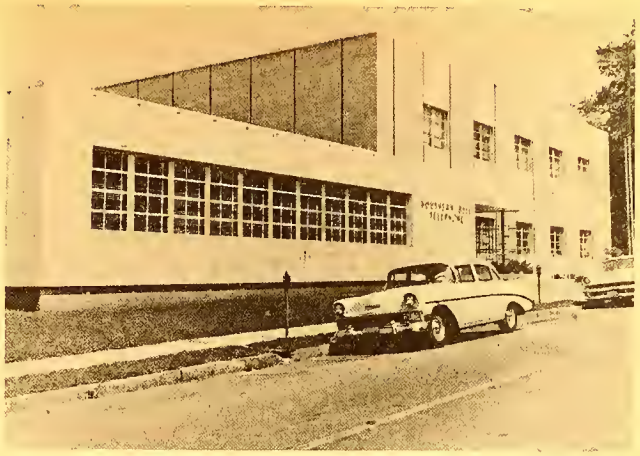

SOUTHERN BELL TELEPHONE AND TELEGRAPH CO.

CURRENT MUNICIPAL ACTIVITIES

The Salisbury-Spencer-Rowan County Planning Board has contracted with the Division of Community Planning, North Carolina Department of Conservation and Development, for preparation of a "Master Plan" for Salisbury and vicinity. This long-range plan will include recommended community facilities, such as increased water works, additional schools, recreation parks and complete thoroughfare system. This is in addition to a complete study of Salisbury and 20-year Central Business District Plan completed in 1961.

The Planning Board, working with the Salisbury Zoning Commission is preparing a revised Zoning Ordinance which will extend the zoning laws to include a one-mile perimeter area surrounding Salisbury.

The Planning Board holds regular meetings on the first Monday of each month. The Salisbury Zoning Commission normally meets on call of its Chairman to consider requests for zoning changes and to zone property not previously zoned. The Commission consists of five members appointed by the Mayor and Council. A five-member zoning Board of Adjustment hears appeals from zoning rulings made by the City Building Inspector who administers the zoning law.

All new construction and all repairs to old structures must meet the requirements of the North Carolina State Building Code. Plans should be checked with the City Building Inspector before starting construction.

Salisbury is now engaged in the task of extending water and sewer mains to the areas annexed during 1961. The City is now proceeding with its first Urban Redevelopment Project which will rejuvenate a slum area of over 50 acres.

PUBLIC SAFETY

Four additional patrolmen were added to the Police Department in 1961, bringing the total to 37 patrolmen and detectives, plus 6 policewomen and crossing guards. All personnel are continually retrained in the latest developments in scientific methods and procedures. Equipment consists of 6 patrol cars, 2 jeeps, 2 servicycles and 1 truck, all radio

controlled. In addition to local and state-wide radio the Police Department is linked with the nationwide teletype system. A fallout-proof Civil Defense Control Center is located at Police Headquarters.

Fire protection is afforded Salisbury by 40 full-time firemen operating four engine and two ladder companies. Equipment is housed in three strategically located modern fire stations utilizing ten mobile units. The central fire station acts as a base unit for 25 municipal and rural fire departments throughout Rowan County. In addition to training their men, it maintains direct radio communications with each of these stations.

Salisbury achieved another hard-won goal in 1961 by being re-rated by the N. C. Fire Insurance Rating Bureau from National Board 5th Class to N. B. 4th Class. This has resulted in lower fire insurance rates for the entire City of Salisbury. The fire loss for 1961 was $95,381.12 with a total of $2,736,107.00 at risk.

SALISBURY IS GROWING

During 1961 Salisbury experienced a period of unprecedented growth and the increased activity in building is continuing into 1962. The estimated cost of the various types of construction is figured very conservatively, which means that the true value of new construction is actually much greater than as shown on the chart.

1961 BUILDING PERMITS

New Residences	89	$1,159,300.00
Residence Alterations	238	161,005.00
Repair Permits	46	376,875.00
Car-Ports, Garages	32	23,425.00
Office Buildings	3	318,000.00
Fall Out Shelters	1	1,300.00
Church Buildings	3	159,000.00
Commercial Buildings	7	833,000.00
Service Stations	3	70,000.00
Schools, Additions, Etc.	5	692,000.00
Motel	1	15,000.00
Other Structures	10	30,875.00
Demolition, Removals and Sign Permits	68	
1961 Permits & Value	438	$3,839,780.00

BUILDING PERMITS—FIVE YEAR PERIOD

1957 (416 Permits)	$2,268,208.00
1958 (431 Permits)	3,010,321.00
1959 (425 Permits)	1,682,218.00
1960 (347 Permits)	1,676,935.00
1961 (438 Permits)	3,839,780.00

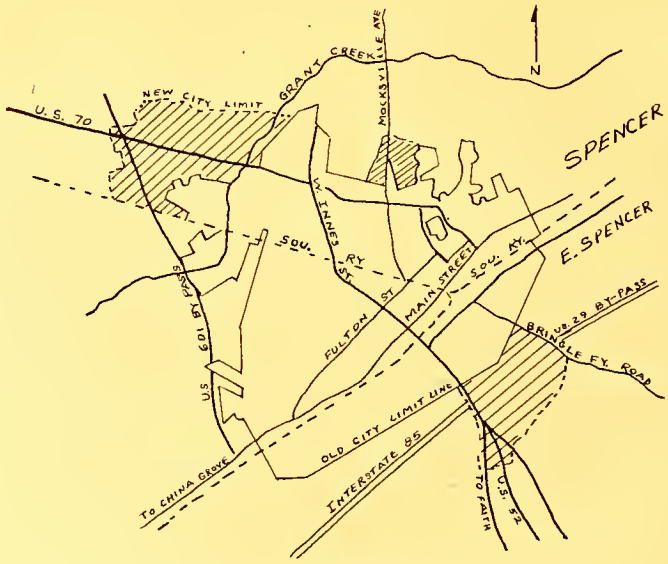

Shaded areas were annexed in 1961

lewspaper - Radio - Television

The Salisbury Evening Post and Salisbury Sunday ost, with a daily circulation of aver 19,000 provide xcellent lacal, regianal, national and internatianal ews coverage to readers throughaut Rowan and arts af surrounding counties.

WSTP am/fm (MBS) and WSAT (ABC) are locally wned, aggressive commercial radio statians. Four V channels are received well throughaut Rawan ounty; WBTV-Charlotte (Channel 3, CBS); WSOC-TV-harlatte (Channel 9, NBC-ABC); WSJS-TV-Winstan-alem (Channel 12, NBC); and WFMY-TV-Greensboro Channel 2, CBS). Many schaols in Rowan are served y Educational Channel 4, WUNC-TV, Chapel Hill, perated by the University af North Carolina on a on-commercial basis.

Hotels and Motels

Three new matels totalling 130 raams, alang with several new restaurants have added much to convenience of tourists visiting Salisbury-Rowan. The area now offers a total af 280 hatel and 198 motel rooms, mostly air-conditianed, as well as good banquet facilities . Because af its accessible lacatian near the center af the state many meetings and small conventions are held here.

Population Statistics

	1940	1950	1961
	19,037	20,102	23,419
Per cent white	81%	83%	83%
Native born	99%	99%	99%
Rawan County	69,206	75,410	82,817

INFORMATION

For further information about Salisbury and Rawan County, visit or write the **Salisbury-Rowan Chamber of Commerce,** Community Building, Narth Main Street (P. O. Drawer 559), Salisbury, Narth Carolina (Telephone 633-4221), or the **Salisbury-Rowan Merchants Association,** Wachovia Building, Salisbury, North Carolina (Telephone 636-3621).

Nelsons'

SALISBURY

North Carolina

Buyers' Guide

AND

BUSINESS DIRECTORY

and a list of

Nationally Advertised Brands

1962

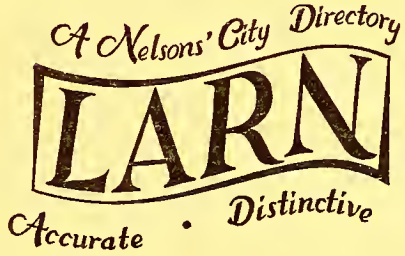

Nelsons' **DIRECTORY COMPANY, INC.**

Containing the names of all business firms, industrial plants and professional men and women, as well as display advertisements and professional cards arranged in alphabetical order under their properly classified business headings; together with the names of nationally advertised brands and trade-marked articles, with the name and address of the local distributor or agent. It also contains announcements of churches, schools, clubs, lodges, associations and other civic institutions.

• INDICATES NATIONALLY ADVERTISED BRANDS

THE SHOW WINDOW OF THE GREATER SALISBURY AREA

ACCOUNTANTS—CERTIFIED PUBLIC

Carter Stamey F Jr 1515 W Innes
Daniels John A 1515 W Innes
Johnson Gilbert E 1515 W Innes
Sherrill & Smith 1515 W Innes
Sherrill Wm A 1515 W Innes
Smith Geo C 1515 W Innes
Zum Brunnen Thos P Co 109 Ackert av

ACCOUNTANTS AND AUDITORS

Haynes Jasper E 110½ Maupin av
Henderlite J Max 110½ W Innes
Hunt E Glen 208-10 Arcade Bldg
Miller A Jack 6 Pilot
Wilson Robt L 918 N Main

• ADDING MACHINES

Remington—Earle's Office Supplies 119 W Innes

ADVERTISING AGENCY

Brantley J Carson Advertising Agency The 4th flr Owen Bldg
Cooper Company 513 Wallace Bldg
Piedmont Advertising Agency 1915-17 W Innes (Weaver Bldg)
Stone Helen Associates 1500 Parkview cir

ADVERTISING—CITY DIRECTORY

Nelsons' Directory Co Inc 100 Columbus Charleston S C

ADVERTISING SPECIALTIES

Cooper Co 512-13 Wallace Bldg

AIR CONDITIONING—REPAIR SERVICE

Austin's Refrigeration Co 710 W Innes

AIR CONDITIONING—RESIDENTIAL

Austin's Refrigeration Co 710 W Innes

• AIR CONDITIONING UNITS

Carrier—Cohen's Sheet Metal Works 611 Lincolnton rd

AIR TAXI SERVICE

Salisbury Aircraft Service end Old Airport rd

AIRPORTS

Rowan County Airport end Old Airport rd

ALTERATIONS—CLOTHING

Alteration Shop The 202 Owens Bldg
Hunter Miriam S Mrs 131 W Bank
Moore Eugenia W Mrs 705½ S Yadkin av (Spen)
Reed & Adams 200-02 Arcade Bldg

ALUMINUM DOORS

Carolina Ventilated Awning Co Inc Hwy 29 South (R M

ALUMINUM WINDOWS

Builders Supply Co of Salisbury N C Inc 415 N Lee
Carolina Ventilated Awning Co Inc Hwy 29 South (R

AMBULANCE SERVICE

C & M Ambulance Service Inc 401 W 14th

ANIMAL CLINICS

See: Veterinary Hospitals

ANTIQUE FURNITURE—REFINISHING

Weant's Upholstery & Furniture Repair Mitchell av Lincolnton rd

ANTIQUE FURNITURE—REPAIRING

Weant's Upholstery & Furniture Repair Mitchell av Lincolnton rd

ANTIQUE FURNITURE—REPRODUCTION

Weant's Upholstery & Furniture Repair Mitchell av Lincolnton rd

ANTIQUE DEALERS

Auten Antiques 203 W Bank
Britt's Antiques Shop 1012 N Salisbury av (Spen)
Carter Gussie A Mrs 530 W Council
Grimes Luna T Mrs 602 W Council
Lewis Antiques 119 E 5th (Spen)
Stoessel's Antiques 805 E Innes

ANTIQUES

LEWIS ANTIQUES

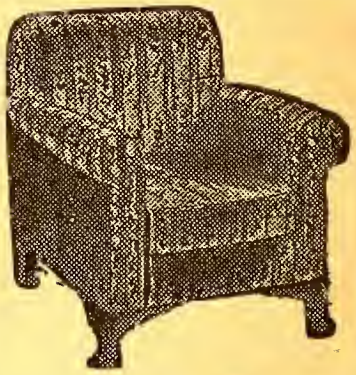

- 18TH CENTURY FURN.
- OBJECTS OF ART
- MIRRORS
- FRAMES
- PICTURES
- CHINA
- PATTERN GLASS
- CUT GLASS
- GEN. LINE ANTIQUES

Two Locations To Serve You

Consult our Interior Decorator **TEL. 636-3551**

Nights, Sundays, Holidays — CALL 633-2129

119 5th St., Spencer, N. C. 927 E. Innes, Salisbury, N. C.

APARTMENT BUILDINGS

rrier Apartments 111 E Horah
aver Apartments 1006 S Fulton
wer's Apartments 306 S Carolina av (Spen)
ookivew Apartments © Hopkins
rter Apartments 211 Link av
ric Park Apartments Hall
ıse Apartments 511 S Carolina av (Spen)
tawba College Apartments Summit av at entrance to Catawba College
lla Villa Apartments 1101 N Main
ains Apartments © 8 Long (E S)
y Apartments 1316 S Fulton and 421 N Main
nis Apartments 108 N Ellis
irmont Terrace Apartments 321 W Horah
odman Apartments 923 S Caldwell 805 S Ellis 406-408-512 Mahaley av 714 N Main - 1205 S Main 712-720 Maple av 109 Mitchell av
nford Apartments 1220 Crosby 103-105-107 Elm 1102-106 S Fulton 200-227-229 Mitchell av 139-41 Ridge av
ath Hill Apartments 2113 Brenner av
witt Apartments 507 S Main and 115 E Monroe
lcrest Apartments 106 Chestnut
hn Apartments 400 Mahaley av
ingston Apartments © 1031 W Monroe
Kinney Apartments 726 N Main
gnolia Court Apartments 324 S Fulton
yfair Court 106 N Ellis
ore Apartments The © 427 S West
rdock Memorial Hall 912 S Main
wson Apartments 120 N Craige
wton Hall 2201 W Innes
wton Heights Apartments 315 N Salisbury av (Spen)
radise Inn Apartments © 400 St James (E S)
e Hill Apartments W 15th cor Maxwell
kston Apartments 728-802 Maupin av
sbyterian Apartments 208 W Fisher
on Apartments 905 S Main
k John Apartments 425 S Jackson
gers Apartments 926 S Fulton
ızer Apartments 731 S Fulton
ızer Apartments 721-723 S Fulton
ın Apartments 210 Mocksville av
ith Apartments 206 Mocksville av
nley Street Apartments 1204 & 1208 Stanley
nson Apartments 627 S Ellis
ıset Apartments 1732 Brenner av
lor Apartments 404 W Kerr
ırston Apartments 327 Mitchell av
lton Apartments 715 S Church and 129 W Thomas
stview Court Apartments 300-326 Mahaley av
son Apartments 120 1st (Spen)

APARTMENTS—RENTALS

stview Courts Inc 611-13-14-18 Wallace Bldg

ARCHITECTS

tledge John R Jr 1351 W Innes
ntz Wayne bsmt Doctors Bldg
nsay John Erwin & Associates 625 W Innes
ne Robt F 1500 Parkview cir

ARMORIES

e National Guard Armory 1000 N Jackson

ARMY AND NAVY SURPLUS

dman's Army Store 124 N Main
M Surplus Co Inc 109 W Cemetery

ARTIFICIAL FLOWERS AND GIFTS

y's Gifts & Artificial Flower Shop S Main extd (Hwy South)

ARTIST STUDIO

nessee Studio 324 W Thomas
lio-Workshop 532 Park av

ARTIST COMMERCIAL

hour Mildred N Mrs 523 E Lafayette

ASSOCIATED FUNERAL DIRECTORS

ociated Funeral Directors Service Inc 415 S Fulton

ASSOCIATIONS AND CLUBS

rican Cancer Society Rowan Unit 119½ W Innes
rican Legion Saml C Hart Post 14 Ladies Auxiliary 5 N Main
American Legion Saml C Hart Post 14 525 N Main
American Legion Harold B Jarrett Post 342 Lincolnton rd
Am Legion J C Price Post 107 © 1433 Old Wilkesboro rd
American Red Cross Rowan County Chapter 122½ N Main
Boy Scouts of America Troop 443 204 W Innes
Boy Scouts of America Troop No 444 First Presbyterian Ch Educational Bldg
Country Club of Salisbury Club dr
Cub Scouts of America Troop No 444 First Presbyterian Ch Educational Bldg
East Spencer Civitan Club Shaver (E S)
Forestdale Club Inc Whitehead av (Spen)
Girl Scouts of America Troop 50 Spen Ry YMCA
Girl Scouts of America Brownie Troop No 5 First Presbyterian Ch Educational Bldg
Golden Age Club Spen Ry YMCA
Life Underwriters Assn Hotel Yadkin
Milford Hills Directors Hotel Yadkin
Milford Hills Lions Club Hotel Yadkin
Moose Club 226 N Fulton
Rotary International 300-02 W Liberty
Rowan Civitan Club Hotel Yadkin
Rowan County Disabled American Veterans Chapter 52 122 E Council
Rowan County Tuberculosis Assn 202-04 Hanford Bldg
Rowan County United Fund Mezzanine Wachovia Bank Bldg
Salisbury Business & Professional Women's Club Hotel Yadkin
Salisbury Christian Women's Club Hotel Yadkin
Salisbury Civitan Club Hotel Yadkin
Salisbury Civitan Directors Hotel Yadkin
Salisbury Junior Chamber of Commerce Hotel Yadkin
Salisbury Kiwanis Club Hotel Yadkin
Salisbury Lions Club Hotel Yadkin
Salisbury Lions Directors Hotel Yadkin
Salisbury Merchants Assn Hotel Yadkin
Salisbury Ministerial Assn Hotel Yadkin
Salisbury-Rowan County Chamber of Commerce 1st flr Community Bldg 202 N Main
Salisbury Sales Executive Club Hotel Yadkin
Salisbury Toastmasters Hotel Yadkin
Salisbury Woman's Club W Innes

AUTO ACCESSORIES

SIMS MIDWAY SERVICE & DISTRIBUTING CO.

AUTOMOBILE SUPPLIES

WHOLESALE AND RETAIL

AUTO SEAT COVERS
FLOOR MATS

ROAD SERVICE

CARS CALLED FOR AND DELIVERED

ALL WORK GUARANTEED

COMPLETE CAR SERVICE

BOAT SEATS COMPLETELY REPAIRED

DIAL 633-0374

1301 S. SALISBURY AVE.

Salisbury - Rowan Merchants Assn Inc 406 Wachovia Bank Bldg
Salisbury-Rowan County Chamber of Commerce 202 N Main
Salisbury-Rowan County Young Men's Christian Assn 220 N Fulton
Spencer Junior Chamber of Commerce Ward Bldg
Spencer Lions Club Spen Ry YMCA
Spencer Railway YMCA 600-06 S Salisbury av (Spen)
Spencer Woman's Club 100 3d (Spen)
Tarheel Racing Pigeon Club 1002 N Church
Veterans of Foreign Wars Post No 3006 Brenner av
Veterans of Foreign Wars Post No 9245 © 309 Division av (E S)

AUTOMATIC VENDING

Industrial Vending of Salisbury Inc Lincolnton rd extd

AUTOMOBILE ACCESSORIES AND SUPPLIES

Advance Store Co Inc 111 E Innes
Firestone Stores 330 N Main
Sims Midway Service & Distributing Co 1301 S Salisbury (Spen)
Western Auto Associate Store 123-23½ E Innes

AUTOMOBILE BATTERIES—DEALERS

Harris Chas H Battery Sales 106 E Liberty

AUTOMOBILE BODY AND FENDER WORKS

Don's Body Shop Old Concord rd
City Motor Co Inc 419 S Main
Jacobs Auto Body Shop 403 E Henderson
Raney Motor Co Inc 531 S Main

AUTOMOBILE BRAKE SERVICE

Ridenhour's Repair Service 212 E Fisher

AUTOMOBILE CLUB REPRESENTATIVE

Bostian Hoyle "Sock" 219 E 14th

• AUTOMOBILE CLUBS

AAA—Carolina Motor Club 219 E 14th
AAA—Hoyle "Sock" Bostian (Rep) 219 E 14th

AUTOMOBILE DEALERS

City Motor Co Inc 419 S Main
McCanless Motor Co 123 E Liberty
Raney Motor Co Inc 531 S Main
Salisbury Motor Co Inc 700 W Innes, Used Car Lot same

AUTOMOBILE DEALERS—PASSENGER CARS

City Motor Co Inc 419 S Main
Foil Motor Co Inc 211 E Innes
McCanless Motor Co 123 E Liberty
Mendenhall Motor Co 205-07 E Council
Menius A C Co 1520 N Main
Raney Motor Co Inc 531 S Main
Salisbury Motor Co Inc 700 W Innes, Used Car Lot same
Smith-Fowler Motor Co 1517 E Innes
Swinson Motors 1203 N Salisbury av (Spen)
Wallace Motor Co Inc 801 W Innes
Woods' Auto Inc 1109 S Salisbury av (Spen)

AUTOMOBILE DEALERS—USED CARS

City Auto Mart 319 S Main
City Motor Co Inc 419 S Main
City Motor Co Inc 500 S Main
Coggins' Ray Auto Sls 601 S Main
Foil Motor Co Inc 217 E Innes
Lanier Bruce Motors S Main
McCanless Motor Co 123 E Liberty
McGinnis Motor Co 1303-05 S Salisbury av (Spen)
Michael-Turner Motor Co 519 S Main
Oakes Motor Co Inc 1413 S Main
Raney Motor Co Inc 531 S Main and 602 S Main
Rives Motor Co 1616 E Innes
Rowan Mobile Homes 1605 S Main
Salisbury Motor Co Inc 700 W Innes, Used Car Lot same
South Main Motors 906 S Main
Sutton John Motors 1903 S Main extd
Wallace Motor Co Inc 801 W Innes

AUTO DEALERS

Rowan County's

ONLY
FORD
DEALER

and There's
No Place Like

CITY MOTOR COMPANY
PAINT AND BODY SHOP

To Keep Your Car Looking Like New

COMPLETE AUTOMOTIVE REPAIRING

FAST SERVICE — FREE ESTIMATES — ECONOMICAL

Phone 633-9321 419 S. Main St.

AUTO BODY REPAIRING

JACOBS AUTO BODY SHOP

AUTO PAINTING & REPAIRING

Auto Painting & Repairing

32 YEARS OF SERVICE

403 E. Henderson St.

DIAL 636-5551

AUTO DEALERS

RANEY MOTOR CO., INC.

CHEVROLET

SALES – SERVICE

OK Used Cars

Complete Auto Repairing

DIAL 636-2541

531 S. Main Street

AUTO DEALERS—PASSENGER CARS

IcCANLESS MOTOR CO.

Dodge Custom 880
'olara 500 - Dart - Lancer
Dodge Trucks

•

AUTO & TRUCK SERVICE REPAIRS

•

Complete Paint & Body Shop

ial 633-4181 - 633-2191

123 East Liberty Street

AUTO DEALERS

SALISBURY MOTOR CO., INC.

Your BUICK Dealer

Since 1919

BUICK

Sales – Service

BETTER BUY USED CARS

DIAL 636-1341

700 W. Innes St.

AUTOMOBILE DRIVERS CLUB
Safe Drivers Club 1336 W Innes

AUTOMOBILE ELECTRIC SERVICE
Bill's Auto Tune-Up & Electrical Service 428 S Main

AUTOMOBILE FINANCING
Atlantic Acceptance Corp 523 S Main

AUTOMOBILE LOANS
Kepley-Crowell Insurance Inc 1529 E Innes

AUTOMOBILE MOTOR OVERHAULING
Ridenhour's Repair Service 212 E Fisher

AUTOMOBILE PAINTERS
Jacobs Auto Body Shop 403 E Henderson
Raney Motor Co Inc 531 S Main

AUTOMOBILE PARTS—USED
Aycoth's Salvage Co S Main extd
Rowan Salvage Co S Main extd (Hwy 29 South)

AUTOMOBILE PARTS WHOLESALE
Brown's Auto Supply Co 428 N Main
Genuine Auto Parts Inc 1015 W Innes
Quality Auto Supply Inc 307 E Council
Rouzer Motor Parts Co Inc 330 Depot
Rowan Auto Parts Inc 311 N Main

AUTOMOBILE RADIATOR REPAIRS
Piedmont Radiator Works 1216 S Salisbury av (Spen)

AUTOMOBILE REPAIRING
Aycoth's Salvage Co S Main extd
City Motor Co Inc 419 S Main
Don's Body Shop Old Concord rd
East Spencer Motor Co 1009-11 N Long (E S)
Everhart Motor Co 1702 E Innes
Fargis Repair Shop 601 Meadow (Spen)
Goodman's Garage Depot (E S)
Harold's Speed Shop 331 S Salisbury av (Spen)
Jacobs Auto Body Shop 403 E Henderson
John's Auto Repair Service 120 E Liberty
Kluttz Repair Shop 308 W 14th
Leonard's Garage 1700 Long (E S)
P & S Auto Faith rd
Poe's Jim Garage Statesville hwy RD 1
Raney Motor Co Inc 531 S Main
Rary's Garage 2d
Richardson & Hellard Garage 118 E Liberty
Ridenhour's Repair Service 212 E Fisher
Stirewalts E J Auto Upholstery Shop rear 1418 N Ma
Talbert's Garage N Rowan av extd (Spen)
Truck & Auto Service Stokes Ferry rd
Wallace Motor Co Inc 801 W Innes

AUTOMOBILE SALVAGE YARD
Swartz & Co 428 N Lee

AUTOMOBILE TAGS—CITY AND STATE
State License Bureau br ofc 1517 E Innes

AUTOMOBILE TUNE-UP
Ridenhour's Repair Service 212 E Fisher

AUTOMOBILE UPHOLSTERERS
Midway Trim Shop 1301 S Salisbury av (Spen)
Stirewalt E J Auto Upholstering W Midway at N Ma

AUTOMOBILE WHEEL ALIGNMENT SERVIC
Thomason Alignment Co W Midway at N Main

AUTOMOBILE WRECKER SERVICE
City Motor Co Inc 419 S Main

• AUTOMOBILES

Buick—Salisbury Motor Co Inc 700 W Innes, Used Lot 703 same
Cadillac—Wallace Motor Co Inc 801 W Innes
Chevrolet—Raney Motor Co Inc 531 S Main
Fairlane—City Motor Co Inc 419 S Main
Falcon—City Motor Co Inc 419 S Main
Ford—City Motor Co Inc 419 S Main
Pontiac—Wallace Motor Co Inc 801 W Innes

AUTO USED PARTS

AYCOTH'S
SALVAGE COMPANY
Charlotte Hwy.
•
Used Cars – Used Parts
•
Complete Automotive Repairing
For Any Make or Model
DIAL 636-2951

AUTO REPAIRING

WRECKER SERVICE
General Auto Repairin Overhauling
WRECKING SERVICE

AAA Auto Service & Repairs
Radiator Repair Service
DIAL 636-3011
EAST SPENCER MOTOR CO.
1109-11 Long (East Spencer)

AUTOMOTIVE AIR BRAKES—MANUFACTURERS

ndix Westinghouse Automotive Air Brake Co Interstate Hwy 85 nr E Innes exit

AWNINGS—ALUMINUM

rolina Ventilated Awning Co Inc Hwy 29 South (R M)

AWNINGS—DEALERS

rolina Ventilated Awning Co Inc Hwy 29 South (R M)

AWNINGS—DEALERS AND MANUFACTURERS

rolina Ventilated Awning Co Inc Hwy 29 South (R M)

BABY NEEDS

lton Street Pharmacy 916 S Fulton
lisbury Pharmacy Inc 126 W Innes

AUTOMOBILE REPAIRING

DON'S BODY SHOP

DON LEAZER - Owner

16 YEARS EXPERIENCE

AUTO PAINTING — BODY & FENDER

REPAIRING — AUTO GLASS — WELDING

Dial 636-4902

OLD CONCORD RD.

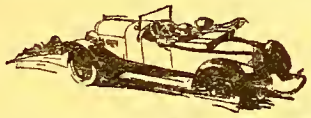

AUTOMOBILE REPAIRING

RIDENHOUR'S

REPAIR SERVICE

OVER 22 YEARS EXPERIENCE

Muffler Service — Wheel Balancing

Transmission Service — Road Service

Pick-Up and Delivery

REPAIRS ON ALL MAKE & MODELS

PERSONALIZED GO SERVICE

- Motor Overhauling
- Brake Service
- Motor Tune-Up

DIAL ME 6-3971

212 E. FISHER ST.

AWNING DEALERS

THIS IS ZEPHYR'S AMAZING EXCLUSIVE FEATURE

That Lets the Entire Top of Your Awning Breathe

HOT AIR ESCAPES ALUMINUM AWNINGS

COOL AIR CIRCULATES INTO ROOM

PHONE

633-2631

Baked Enamel Aluminum

CAROLINA VENTILATED AWNING CO.

Incorporated

HIGHWAY NO. 29, SOUTH AT ROWAN MILLS

BABY SITTERS

Austin Ruth C Mrs 919 N Church
Benfield Linnie E 601 E Innes
Cauble Aileen H Mrs 931 N Main
Ennis Annie W Mrs 817 S Jackson
Oliver Cora C Mrs 1030 Lincolnton rd
Price Cath H Mrs 121 N Caldwell

BAKERS RETAIL

Bamby Bakers Inc Ofc 123 N Main Retail Shop 125 N Main

BAKERS—WHOLESALE

Bamby Bakers Inc 123 N Main

BAKERIES

Andrews Bakery 503-505 N Main
Bamby Bakers Inc Ofc 123 N Main Retail Shop 125 N Main
Bill's Pastry Shop 128-b E Innes
Dolly Madison Cakes 917 S Salisbury av (Spen)
Parrish Bakeries Inc 115 Klumac
Thrift Bakery 803 S Railroad

BALL PARKS

Cannon Mills Ball Park 601 Park av
Cone Mills Corporation Baseball Park 815 Hopkins
Little League Ball Park Whitehead av (Spen)
McDaniel Field 161 Mahaley av nr Parkview cir
Spencer Ball Park 8th (Spen)

BANKS

Scottish Bank The main ofc & bk 117 S Main 1804 W Innes Drive In Bk
Security Bank & Trust Co 201 S Main br 111 5th (Spen)
Wachovia Bank & Trust Co Main Ofc & Bk 132 N Main West Ofc 1300 W Innes Ins Dept 132 N Main Rms 301-02 Time Payment Dept 132 N Main Rms 304-11 Trust Dept 132 N Main

BARBER SHOPS

Big V Barber Shop © 603 S Shaver
Center Barber Shop 203 Rutherford
College Inn Barber Shop 1910 W Innes
Elite Barber Shop 118 Mahaley av
Excelsior Barber Shop © 126 N Lee
Fifth Street Barber Shop 113½ 5th (Spen)
Harviel's Barber Shop 132 N Green
Innes Street Barber Shop 107 W Innes
Ketchie's Barber Shop 101 E Innes
Modern Barber Shop © 802 W Horah
Morant Barber Shop © 225 E Fisher
O K Barber Shop 121 E Council
Page's Barber Shop 1505 S Main
Rowan Barber Shop 16 Hedge Row (R M)
Salisbury Barber Shop 104 E Council
Sanitary Barber Shop © 130 N Lee
Shuping's Barber Shop 848 S Main
State Barber Shop 205½ S Main
Wallace Building Barber Shop bsmt Wallace Bldg
Ward-Tippett Barber Shop 109 5th (Spen)
West Innes Barber Shop 1327 W Innes
Wyatt's Barber Shop 508 S Salisbury av (Spen)
Yadkin Barber Shop 210 E Council

• BATTERIES

Willard—Bankett Tire & Battery Co 201 E Innes

BATTERY DEALERS

Bankett Tire & Battery Co 201 E Innes

BEAUTICIANS

Charles' Hair Designers 2d flr Owen Bldg (201 S Mai
Coulter's Hair Designers Ketner Center
Paul's Beauty Center 2d flr Owen Bldg

BEAUTY SCHOOLS

Salisbury Beauty School 121 W Fisher

BAKERIES

FRESH TODAY AT
YOUR GROCERS

SUNBEAM
BATTER WHIPPED BREAD

Let's be Friends!
Reach for . . .
Sunbeam

Phone
636-5141

123 N. MAIN STREET

SECURITY BANK & TRUST CO.

THE FRIENDLY BANK

OFFICERS

W. H. SMITH, President
T. M. STANBACK, Senior Vice President
E. D. McCALL, Vice President, Secretary
J. B. FISHER, Vice President, Treasurer
PAUL PROPST, Vice President, Asst. Secretary-Treasurer
SAML L. KING, Asst. Cashier

SPENCER BRANCH

R. S. McFADDEN, Cashier
W. H. HARTER, Asst. Cashier

THREE LOCATIONS TO SERVE YOU

Cor. Fisher & Main
SALISBURY, N. C.
Phone 633-4011

115 Fifth Street
SPENCER, N. C.
Phone 636-5371

DRIVE IN BRANCH
1401 W. Innes St.

Member F. D. I. C.

BEAUTY SHOPS

A & E Beauty Shop © 1504 W Horah
Arcade Beauty Shoppe Arcade Bldg
Aycoth Beauty Salon 320 N Milford dr
Beauty Bazaar 1601 W Innes
Beauty Center 843 S Main
Belk LaMarick Beauty Salon 111 S Main
Beth's Beauty Salon 603 4th (Spen)
Big V Beauty Shop © 601 S Shaver
Carson's Beauty Shop © 116 S Craige
Charles' Hair Designers 2d flr Owen Bldg (201 S Main)
Charm Box Beauty Shop rear 400 Statesville blvd
Coulter's Hair Designers Ketner Center
Dixie Jo Beauty Shop 111 E Fisher
Eugene Beauty Shop rear 811 E Innes
Fulton Street Beauty Salon 910 S Fulton
Hair Stylists Inc 300-01 Wallace Bldg
Helen's Beauty Shop 102½ S Main
Jean's Beauty Shop 403-04 Wallace Bldg
Johnsie's Beauty Salon 612 S Church
Johnson Beauty Shop © 423 E Monroe
Julia's Beauty Shop 313 N Salisbury av (Spen)
La Petite Beauty Salon 118 Mahaley av
Laura's Beauty Shop Rink rd RD 2 (R M)
Mable's Beauty Salon rear 506 N Main
Main Beauty Shop 104 E Innes
Martha's Salon of Beauty 136 N Green
Mary's Beauty Salon 619-20 Wallace Bldg
Melda's Beauty Shop 227 W 14th
Mitzie's Beauty Shop Albemarle hwy
Model Beauty Shop rear 514 W Council
Moore's Beauty Shop © 1003 W Fisher
Neeter's Beauty Shop © 131½ E Council
Parker's Beauty Shop © 1434 E Broad (E S)
Paul's Beauty Center 204 Owen Bldg
Peerless Beauty Salon 125½ W Innes
Polly's Beauty Shop 417 Pinewood av
Rone's Beauty Shoppe 300 S Yadkin av (Spen)
Ruby's Beauty Shop 729 Faith rd
Ruby's Kut N' Kurl Beauty Shop 310 E Bank

BEAUTICIANS

CHARLES' HAIR DESIGNERS
Operators Trained in
HAIR STYLING AND PERMANENT WAVING at
SARED LABORATORIES, INC.
"The Cold Wave Is Here to Stay
Have It Done the Charles Way"
Owens Bldg 2nd Floor DIAL 633-228

BEAUTICIANS

COULTER'S HAIR DESIGNERS
Coulter's HAIR DESIGNERS
Visit Our
Modern Shop in
KETNER CENTER
636-1411
Our Operators Have Had Specialized Training a
SARED LABORATORIES, INC.
In Custom-Desgined
PERMANENT WAVING
Personalized hair styling, corrective hair skin ca

BANKS

THE SCOTTISH BANK
"Better Banking"
•
INSTALLMENT LOANS
•
Installment Loan Dept. – 636-0531
DRIVE IN BANK 1804 W. Innes – 633-3091
117 S. Main Street Phone 636-4341

BEAUTICIANS

PAUL'S BEAUTY CENTER
Specializing In
HAIR STYLING
PERMANENT WAVING
HAIR COLORING
Paul Rusher
Phone 636-0342
Owen Building
Second Floor
Member of N.H.C.A.

Stokes Beauty Shop © 51 Long (E S)
Vogue Beauty Shop 519-20 Wallace Bldg
Weant's Beauty Shop 426 Lincolnton rd

BEER DISTRIBUTORS

Hall Distributing Co (Budweiser) 3 Warehouse dr
Peacock Beverage Co 2 Warehouse dr
Piedmont Distributors Inc 6-7 Warehouse dr
Rowan Distributing Co 409 N Lee

BEER RETAIL

Casper's Beverage Bar E Innes nr By Pass
DeLuxe Sandwich Shop 116 W Innes
Myrtles Place 901 E Innes
State Smoke Shop 203 S Main

BIBLE SCHOOL

First Presbyterian Church Bible School 308 W Fisher

BILLIARDS

Bob's Billiard 119 E Council
Fisher Street Billiard Parlor 118 E Fisher
Moore D N Billiard Parlor © 116 N Lee
Spencer Billiard Parlor 102 4th (Spen)

BOARDING HOUSES

McDaniel Boarding House © 41 Long (E S)
Steelman Lidie D © 1016 W Fisher
Tarleton's Boarding House 115 6th (Spen)

BOAT MANUFACTURERS

Hillard Clyde 1108 Salisbury av (Spen)

BOILERS—REPAIRERS

Flora H Welding & Heavy Equipment Service Interstate Hwy 85 South at Old Concord rd Overpass
Industrial Repairs Co — Long's Ferry rd (Spen)
Owen L W & Son Boiler Works Lincolnton rd extd
Southern Steel & Erecting Co 1724 S Main

BONDSMAN

Swaringen Marshall L 214-16 N Lee

BOOK SELLERS

Bunker's Book Shop 118 Mahaley av
Field Enterprises Education Corp 2021 Brenner av

BOTTLED GAS

Fisher-Thompson Hardware Co 109 N Main
Home Oil & Coal Co Inc 304 E Kerr, Branch 314 S Salisbury av (Spen)

BOTTLERS

Salisbury Pepsi-Cola Bottling Co 1415 S Main

BOTTLERS—CARBONATED BEVERAGES

Cheerwine Bottling Co 324 E Council
Coca-Cola Bottling Co of Salisbury 1822 S Main extd
Nehi Beverage Co of Salisbury Inc 1311-19 S Main
Salisbury Pepsi-Cola Bottling Co 1415 S Main

BOTTLERS

NOW IT'S PEPSI
for those who think young!

Get an extra carton today!
Salisbury Pepsi Cola Bottling Co.
DIAL 633-0791
1415 S. MAIN ST.

LUMBER

and

BUILDING MATERIALS

★

"Everything From Foundation to Roof"

Golden Bond Gypsum Products

Pittsburgh Paints

Johns Manville Products

Brick

Sand

Cement

Roofing

Plaster

Paints

Millwork

Builder's Hardware

Shingles

Wallboards

★

Should You Wish Our Assistance
Pertaining to Building or Financing
We Shall Be Glad to Help You

GOODMAN LUMBER CO.

Dial 633-2421

1101 S. Railroad

BUILDING MATERIAL AND SUPPLIES

BUILDERS SUPPLY CO.
of Salisbury, N. C., Inc.
Complete
Building Supplies
Window Specialist
DIAL 636-1931 415 N. Lee Street

BOTTLERS SUPPLIES
Bottlers Appliances Inc Center Theatre Bldg
International Beverage Supply Inc Center Theatre Bldg

BOTTLING MACHINERY MANUFACTURERS
Taylor Mfg Co Inc 1316 N Long

BOWLING ALLEYS
Rowan Bowling Center S Main extd
Woodleaf Lanes Woodleaf rd

BRICK DEALERS—RETAIL
Isenhour Brick & Tile Co Inc 308 Long (E S)

BRICK DEALERS—WHOLESALE
Isenhour Brick & Tile Co Inc 308 Long (E S)

BRICK AND TILE—MANUFACTURERS
Isenhour Brick & Tile Co Inc 308 Long (E S)
Taylor Clay Products Inc S Main extd (Hwy 29 South)

BROADCASTING COMPANIES
Mid-Carolina Broadcasting Co Woodleaf rd
WSTP Inc 1105 Statesville blvd

BROKERS—COTTON
Jones C I & Co 228 E Steele

BUILDERS HARDWARE DEALERS
Savings Supply Co Inc 601 N Long

BUILDING CONTRACTORS
Pinkston Hugh D Co 2d flr Home Savings & Loan Bldg

BUILDING MATERIALS AND SUPPLIES
Bradshaw L S & Sons 600 N Long
Builders Supply Co of Salisbury N C Inc 415 N Lee
Crowder-Hartman Supply Co Inc 302 E Council
Goodman Lumber Co Inc Lumber
Grove Supply Co S Main extd (Hwy 29 South)
Piedmont Warehouse S Railroad extd (RD 2)
Ross Builders Supplies of Salisbury Inc Woodleaf rd
Salisbury Lumber & Supply Co Inc 1901 S Railroad
Savings Supply Co Inc 601 N Long
Wagoner Supply Co 812 W Innes

BUILDINGS OFFICE AND PUBLIC
Arcade Building 114 W Innes
Branch Library & Extension Building 221-23 E Fisher
Center Theatre Building 213½ S Main
Citizens Savings & Loan Assn Building 401 W Innes cor S Fulton
City Office 115-17 W Fisher
Community Building 202 N Main
Community Annex Building 114-20 W Council
County Court House 210 N Main
County Court House Building ofc rm bsmt County Court House
Davis Law Building 215 N Main
Doctors Building 826-32 W Henderson
East Spencer Municipal Building 110 Henderson (E S)
Hanford Building 103 W Innes
Home Savings & Loan Bldg 507 W Innes
Hardiman Building 131½ E Innes
Kelsey Building © 225 E Fisher
Law Building 109-19 W Council
Medical Arts Building 709 Barker
Municipal Building 310 W Kerr
Municipal Building 116 4th (Spen)
Owen Building 105 E Fisher
Pilot Building 103 E Innes
Professional Building 127½ W Innes
Shaver Building 309-11 N Main
United States Post Office & Federal Building 130 W Innes
Victor Building 119½-21½ E Innes
Wachovia Bank Building 132 N Main
Wallace Building 100 W Innes
War Memorial Building 1216 W Innes
Ward Building 109½ 5th (Spen)
Weaver Building 1915-17 W Innes
Wrenn Building 115 S Jackson

BURIAL ASSOCIATION
Salisbury-Spencer Railway Employees Burial Assn 123 5th (Spen)

BUS LINES
Carolina Trailways Union Bus Station
Power City Bus Lines Union Bus Lines
Queen City Trailways Union Bus Station

BUS STATIONS
Union Bus Station 226-30 N Main

BUSINESS COLLEGES
Salisbury Business College 5-8-11-15 Victor Bldg

BUSINESS MACHINES
International Business Machine Corp ofc 124 W Innes

CABINET MAKERS
Barber Cabinet Shop 1924 Statesville rd
Brandon Cabinet & Fixture Co 612 N Salisbury av (Spen)
Edwards Walter L 305 Milford Hills rd
Pickler's Cabinet Shop Julian rd

CABINETS—KITCHEN
Allied Tile & Floor Covering Inc 115 E Council

CAFETERIAS
Boyden High School Cafeteria rear 522 Lincolnton rd

● CALCULATING MACHINES
Remington—Earle's Office Supplies 119 W Innes

CAMERA DEALERS
Carolina Camera Inc 116 N Main

CANDY—WHOLESALE
Fleming Candy Co 615 S Church

● CARPETS
Bigelow—Allied Tile & Floor Covering Inc 115 E Council
Lees—Stoudemire Furniture Store 308-12 S Salisbury av (Spen)
Mohawk—Allied Tile & Floor Covering Inc 115 E Council

CARPETS AND RUGS DEALERS
Lane's Floor Covering Co 1436 N Main
Sparks Furniture Co Inc 103 W Corriher
Stoudemire Furniture Store 308-12 S Salisbury av (Spen)

CASH REGISTERS
National Cash Register Co ofc 124 W Innes

CATTLE BREEDERS
County Breeding Cooperative Inc War Memorial Bldg

CELLO BAGS—MANUFACTURERS
Derby Bags Co Inc 115 Klumac

CEMETERIES
Chestnut Hill Cemetery S Main at Mildred
Dixonville Cemetery © 219 Concord rd

CABINET MAKER

BARBER CABINET SHOP

Complete Cabinet Facilities
Custom Built Store & Office
Fixtures

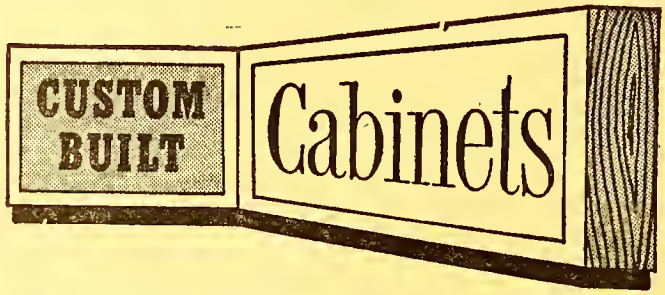

"Formica" & "Nevamar" Plastic
Cabinet & Counter Tops

DIAL 636-1232 1924 STATESVILLE BLVD.

CHILDRENS UNDERWEAR MFG.

RICKMAN MFG. CO., INC.

305 NORTH LEE STREET
SALISBURY, N. C.

Manufacturers of

MEN'S "T" SHIRTS
BOY'S "T" SHIRTS
JUVENILE "T" SHIRTS

TRAINING PANTS
GIRL'S PANTIES
JUVENILE AND BOY'S BRIEFS

First Baptist Church

SALISBURY, N. C.

WM. J. STEPHENSON
Pastor

SUNDAY SCHOOL
9:45 A. M.

★

TRAINING UNION
6:30 P. M.

★

WORSHIP SERVICE
11:00 A. M. – 7:45 P. M.

★

Go To Church Every Sunday
223 NORTH FULTON ST.

Memorial Park Cemetery W Innes
Oakdale Cemetery 211 Charles (Spen)
Oakdale Cemetery © Old Wilkesboro rd
Old English Cemetery The 218 N Church
Old Lutheran Cemetery 517 N Lee
Rowan Memorial Park Inc ofc 303 Wachovia Bank Bldg
Shady Grove Cemetery © 234 E Correll (E S)
Southern Cemetery Consultants sls ofc 210 Wachovia Bank Bldg

CEMETERIES—NATIONAL

Salisbury National Cemetery S Railroad av

CERAMIC TILE CONTRACTORS

Lane & Deese Tile & Marble Co 1436 N Main

CHAIN SAWS—SALES AND SERVICE

Bill's Outboard Motors 102 6th (Spen)
Holshouser Cycle Shop 1731 S Main

CHAIR CANERS

Berkshire Stella W Mrs 330 S Fulton

CHEMICALS

Proctor Chemical Co Inc 592 Lumber
Roberts Chemical Co 119 E Council

CHINA DEALERS

Raper's China Market 1109 N Salisbury av (Spen)
Raper's Place S Main extd (Hwy 29 South)
Salisbury China Market S Main extd

CHINAWARE—DISPLAY ROOM

Church & Co 501 N Fulton

CHINCHILLAS

Rowan Chinchilla Ranch 2112 Brenner av

CHIROPRACTIC CLINIC

Bonzo's Chiropractic Clinic 508 N Main
Chillcott Chiropractic Clinic 1000 N Main

CHIROPRACTORS

Bonzo Marvin M 508 N Main
Chillcott Robt L 1000 N Main
Mowry Eug A 709 N Main

CHURCHES—BAPTIST

Bowens Tabernacle © 420 S Craige
Community 325 Calhoun
East Spencer 307 Depot (E S)
Emmanuel 603 E Cemetery
Fairview © — Old Concord rd
First 101 Concord
First 223 N Fulton
First 5th (Spen)
Gethsemane © 719 S Caldwell
Hall's Chapel © 607 E Monroe
Henderson Grove © Henderson Grove Church rd Hwy 29
Jerusalem © Long RD 8 (Spen)
Milford Hills 1238 E Colonial dr
Mt Olive © Bringle Ferry rd
Mt Zion © 411 N Church
North Main 1501 N Main
Oakdale Charles (Spen)
Oakland Heights Newsome rd
Oakridge 300 blk Gold Hill dr (Oakridge)
Primitive 726 Lincolnton rd
Providence 401 Henderson (E S)
Rowan Mills 30 Church (R M)
St Luke © Hawkins Town rd
Shady Grove © 404 Long (E S)
Southside 517 Morlan Park rd (Morlan Pk)
Stallings Memorial 817-19 S Main
Tabernacle Albemarle hwy
Trinity 312 8th (Spen)

CHURCHES—CHRIST SCIENTIST

Christian & Missionary Alliance Church The 312 W 12th
First 304 W Liberty

CHURCHES—CHURCH OF CHRIST

Church of Christ N Main
Church of Christ © 704 W Thomas
First
First United 205-07 W Horah
North Main Street 1021 N Main

CHURCHES—EPISCOPAL

St Luke's 130 W Council
St Paul's 1007 S Main cor Harrison
St Peter's 221 S Shaver
St Phillips Protestant © 529 W Marsh

CHURCHES—HOLINESS

Christ 1307 Long (E S)
Church of God 1713 2d
Church of God 1501 Long (E S)
Church of God © 1007 Lock
East End © 800 Mowery lane
Fairview Holiness Church 23 Harrell (Fairview Hts)
First Pilgrim 726 E Liberty
Foursquare Gospel 121 Ridge av
Glorious Church of God © 144 Miller av (E S)
Grays Chapel F B H Church of God of the Americans 630 W Fisher
Lilly Chapel © 701 W Thomas
Lincoln Grove © — Lincoln av (Spen)
New Testament Church of God © 1001 Short
St Jonns © Long RD 8 (Spen)
United House of Prayer For All People The © 621 Horah
Wesleyan N Long cor Gillespie

CHURCHES—JEHOVAH'S WITNESSES

Kingdom Hall 1500 E Council
Kingdom Hall of Jehovah's Witnesses © 1200 Short

CHURCHES—JEWISH

Temple Israel Brenner av

CHURCHES—LUTHERAN

Calvary 503 Carolina av (Spen)
Gloria Dei Lutheran Mission 301 Malcolm rd (Meadbrook)
Haven 205-07 W Harrison
Messiah Lutheran Church 701 E Lafayette
St John's 200 W Innes
St John's Evangelical © 727 W Innes
United Evangelical Lutheran Synod of North Caro Klumac rd

CHURCHES—METHODIST

Central 200 4th (Spen)
Coburn Memorial 901 S Church
First 217 S Church
Long Street 1100 Long (E S)
Main Street 1306 N Main
Milford Hills 1630 Statesville blvd
Moore's Chapel A M E © 500 Partee
Mt Zion © 317 S Craige
New Hope A M E Zion Church © Long RD 8 (Spen
Park Avenue 500 Park av
Rowan 28 Church (R M)
Soldier Memorial A M E Zion © 306 N Church
Southern City A M E Zion Church © 40 Long (E S
Wesley View 627 Faith dr

CHURCHES—NAZARENE

First E Bank cor Green

CHURCHES—PRESBYTERIAN

Church Street © 221 N Church
First 225 W Innes
John Calvin Brenner av
Maupin Avenue Presbyterian Church Associated Refo 100 Maupin av
Second 732 Lincolnton rd
Spencer 113 1st (Spen)

CHURCHES—ROMAN CATHOLIC

Our Ladies of Victories Catholic Church © 122 Lloyd
Sacred Heart 130 N Fulton

W. H. Hobson P. B. Reynolds

John Robinson, Associate

HOBSON-REYNOLDS CO.

REALTORS

Dial
633-2341

Dial
633-2341

REAL ESTATE

NEW HOME CONSTRUCTION

PROPERTY MANAGEMENT

LOANS

INSURANCE

AUTOMOBILE

CASUALTY

LIABILITY

FIRE

HOBSON-REYNOLDS CO.

Office — Citizens Savings & Loan Association Building

Corner W. Innes and Fulton Streets

After Hours Dial ME 3-0293

FACTS You Should Remember About CITIZENS SAVINGS And LOAN ASSOCIATION

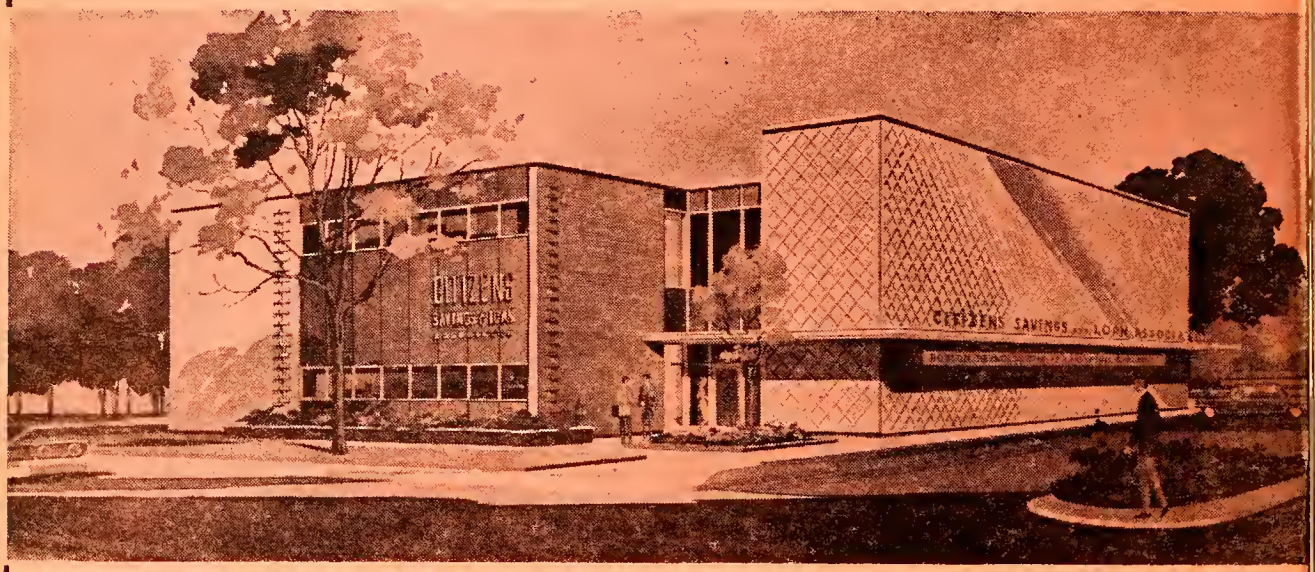

LOCATION

Corner of West Innes and Fulton Streets. Dial 633-2341. We opened in **1907.** Today our assets are in excess of $10,000,000.

DIVIDENDS

We pay our savers dividends at the highest rate possible with consistent good business management. Dividends paid or credited to your savings pass book or account every June 30 and December 31.

LOANS

F. H. A. Conventional and Home Improvements.

INSURED SAFETY

Each person's account in Citizens Savings and Loan Association is insured up to $10,000.00. Two persons by using a joint can have three accounts instead, totaling $30,000.00.

SAVINGS

Accounts may be opened with any amount. Each saver is given a pass book and the semi-annual dividends are entered therein. Citizens Savings & Loan Association also offers another type account on which a check for the dividend is mailed to the holder of the account on June 30, and December 31, of each year.

SAVE BY MAIL

If you prefer, save the easy way—BY MAIL. Save any day, any hour. Every mail box is our "Branch Office," open seven days a week. Everywhere you go—any hour of the day or night—our SAVE-BY-MAIL makes saving money possible and practical. Make your check or money order payable to our association and mail it to us with your name and address. (If currency is sent, please register your letter.)

Citizens Savings And Loan Association

CORNER W. INNES & FULTON STS.

Salisbury

NORTH CAROLINA

"The All-America City"

E. Linwood Foil, Mayor

C. L. Lineback, City Manager

CITY COUNCIL

MEMBERS

LOUIS J. HARRISON
PAUL L. BERNHARDT
DAVID S. CLAY
L. F. COX

J. W. Ellis	City Attorney, Clerk
Francis M. Luther	Assistant City Manager, Treasurer
J. A. English	Director of Public Works
David L. Shuler	Police Chief
Charles L. Burkett	Fire Chief
J. H. Knox	Superintendent of City Schools
L. R. Alexander	Superintendent of Streets
Alvin C. Kluttz	Sanitary Superintendent
Mrs. Helen Kenerly	City Tax Collector
B. D. Phillips	Building Inspector
D. E. Hanes	Electrical Inspector

City Offices – 115-117 W. Fisher

PHONE 633-2311

Salisbury

NORTH CAROLINA

All America City Award Winner

Progressive Business Climate—Friendly People—Gracious Living

Salisbury Population 23,412 — Rowan County 82,817

1. LOCATION

Heart of the Piedmont Crescent and of the Piedmont Industrial Triangle. On Interstate 85 —27 miles from Interstate 40 and 77. One hour drive from three major airports. Prime freight transfer point on Southern Railway main line. 70% of nation's population within overnight truck run.

2. PEOPLE

Friendly, intelligent, high education level, high percentage of home ownership, 99% native born. Over 5,000 recruitable and trainable for new jobs.

3. EDUCATION

Entire Salisbury school system accredited by Southern Association of Secondary Schools and Colleges. Two liberal arts colleges. Rowan Industrial Education Center under construction—will start operation in 1962—training our people for new or better jobs.

4. RECREATION

Fishing and boating—15,000 acre High Rock Lake borders County. Golf, bowling, theatres, community little theatre, pro baseball, all college and high school sports, concert series, many civic clubs. Both mountains and seashore within easy driving range.

5. HOMES

No stereotyped developments, but plenty of lovely residential areas throughout Rowan County. Land and construction costs low. Single homes and apartments available for rent. Taxes equitable and reasonable—services excellent.

6. INDUSTRIAL DEVELOPMENT

Well diversified and progressing rapidly. 120 firms employing nearly 10,000 people, ranging from metal working to textiles. Present industries expanding—adding average of 3 new industries per year.

7. CHAMBER OF COMMERCE

Aggressive, progressive—850 members working steadily to make Rowan County a better place in which to live, work, play and do business.

SALISBURY - ROWAN COUNTY CHAMBER OF COMMERCE

COMMUNITY BLDG., N. MAIN STREET SALISBURY, N. C.

P. O. Drawer 559 **Telephone: 633-4221-2**

CHURCHES—SALVATION ARMY
lvation Army The 429 E Council

CHURCHES—SEVENTH DAY ADVENTIST
venth Day 118 W Henderson
venth Day 722 S West

CITY BUS LINES
nsolidated Bus Lines 401 Henderson

CITY DIRECTORY PUBLISHERS
elsons' Directory Co Inc 100 Columbus Charleston S C

CITY DIRECTORY SALES
elsons' Directory Co Inc 100 Columbus Charleston S C

CIVIC ORGANIZATIONS
alisbury-Rowan County Chamber of Commerce 1st flr Community Bldg 202 N Main

CLEANERS—CLOTHING
See: Dry Cleaners

CLERGYMEN

dderholdt Clarence C (Lutheran) 617 E Liberty
lber Ray M (Presbyterian) 112 Maupin av
llen James W (Baptist) 2101 Woodleaf rd
ell David B (Baptist) 611 S Carolina av (Spen)
oggs Maurice P (Baptist) 1612 N Lee
ulman James M (Baptist) 430 Henderson (E S)
arothers Milton S (Presbyterian) 209 Overman av
arpenter Albert C Rowan Mills rd (R M)
arpenter Grady L (Baptist) Rowan Mills rd (R M)
arpenter Lonnie A (Ch of Christ) 220 W Monroe
hapman Clyde D (Baptist) 216 5th (Spen)
ollins Grady R (Holiness) Briarwood ter
omer H Hunt (Episcopal) 929 S Church
onrad Flavius L (Lutheran) Mocksville rd
reech Harlan L Jr (Methodist) 1717 Colony rd
rews Christopher C (Jehovah's Witnesses) Morlan Park rd
avis Calvert B © (Holiness) Lexington N C
fird Frank K (Lutheran) 309 W Marsh
ord A J (Baptist) Bringle Ferry rd
reeman Everett R (Methodist) Bellevue rd
reeze Gray L (Lutheran) 1305 Long (E S)
aston John G (Baptist) 203 Long (E S)
ladden Jordan D © (Methodist) 809 W Thomas
ruber Harry L (Lutheran) 411 5th (Spen)
fall Inez W © (Holiness) 1425 W Horah
fancock Dillard M 206 Henderson (E S)
felfrich Cletus J (Roman Catholic) 128 N Fulton
fickman Donald L (Holiness) 121 Ridge av
focutt Hilliard M (Baptist) Oakdale Baptist Ch
ackson Searcy E 308 Depot (E S)
ames Wade H (Baptist) 605 E Cemetery
ohnson Julius P © (Presbyterian) 925 W Horah
Kelsey Paul G (Ch of Christ) 317 Ackert av
Kiker Frank W Jr (Methodist) 200 S Ellis
aughlin A James (Lutheran) 201 W Harrison
equire James P (Holiness) 102 Depot (E S)
emley Chas R Rev (Baptist) 406 W "D" av
ineberger Robt B (Lutheran) 2026 Rosemont
oman J Harold (Holiness) 316 N Green
ove James L (Methodist) 200 W 12th
fcCourt Francis J © (Roman Catholic) 122 Lloyd av
fcCutchan Wm A (Presbyterian) 200½ S Ellis
fcGirt Chas A (Presbyterian) 1025 S Fulton
fadison Sam © 691 E Horah
fanning Theo D (Christian) 429 S Merritt av
farshall Wm J © (Baptist) 1114 W Horah
fartin Hubert E (Baptist) 321 Gold Hill dr (Morlan Pk)
fonroe W R © (Baptist) 430 S Concord
foody Bobby W (Methodist) Rowan Mills rd (R M)
fash Robt N 439 Pinewood av
'etrea Fred W (Holiness) 1715 2d
'oole John D © (Lutheran) 1323 W Bank
heppard Olvy Major (Salvation Army) 316 Heilig av
himpock Farrell L (Baptist) 517 Morlan Park rd (Morlan Pk)
hinn Fred H (Methodist) 1104 Long (E S)
impson Harold R (Methodist) 915 S Church
mith Warren V (Methodist) 627 Faith rd
pry Robt J (Baptist) RD 8
tephenson W F (Baptist) 223 N Fulton
tephenson Wm J (Baptist) 732 Mocksville av
Stowe James L © (Baptist) 305 Messner
Tharpe John A 1100 S Salisbury av (Spen)
Torrence J N (Methodist) Granite Quarry N C
Weinelt Ronald H (Lutheran) Edgedale dr (Meadowbrook)
Whitaker O'Kelley (Episcopal) 929 Mocksville av
White Alf E © (Methodist) 212 W Liberty
Wilkerson W C © (Baptist) Hawkins Town rd
Wilkinson Jesse G (Methodist) 504 Park av
Witherspoon Janie S © (Holiness) 1327 W Marsh
Worth B Royals (Methodist) 204 4th (Spen)
Wyatt Wm M © (Baptist) 413 N Church

CLINICS
Childrens Clinic 720 Grove
X-Ray Clinic 512 Mocksville av

CLOTH REELS AND PAPER TUBES—MANUFACTURERS
Real Reel Corp The E 17th (Spen)

CLOTHIERS
Walton's 107 W Main

CLOTHING—CHILDREN'S—MANUFACTURERS
Leisure Lads Inc Hedrick

CLOTHING DEALERS—INFANTS AND CHILDREN
Betsy-Butch Children's Shop 119 W Fisher
Melville's 110 W Innes
Peeler's Youth Shop W Innes (Ketner Center)
Surratt's 125 W Innes
Underwood's Young Fashions 116-18 S Main

CLOTHING DEALERS—JUNIORS AND MISSES
MiLady's Shoppe 113 E Fisher

CLOTHING DEALERS MEN AND BOYS
Baxter Stores Inc 119 S Main
Cress & Sons 125 S Main
Goodnight's 209 S Main
Nurick's 119 S Main

CLOTHING—BOY'S AND MEN

Walton's
Arnold A. Walton, Manager
Mrs. Arnold A. Walton, Sec.-Treas.
Men's and Boy's Clothing and Furnishings
107 North Main Street - Phone ME 3-0561

CLOTHING—JUNIOR AND MISSES

MiLADY'S SHOPPE
JUNIOR AND MISSES
Clothing
AND
Sport Wear
DIAL ME 3-1561
113 E. Fisher Street

WHAT DO YOU LOOK FOR IN A COLLEGE?

. . . One of the Nation's Leading Liberal Arts Colleges?

. . . a College of academic distinction that educates for purposeful living?

. . . a friendly College of charm and beauty that prepares young men and women for worthy careers?

. . . a College which has provided this community, state, and nation with OUTSTANDING leaders in all fields, including science, business, religion, education and public service for over 111 years?

THEN YOU HAVE THAT COLLEGE HERE, RIGHT AT HOME, IN

Catawba College

SALISBURY, NORTH CAROLINA

GROWING WITH SALISBURY AND ROWAN COUNTY!

DR. A. R. KEPPEL, *President*

Co-Educational Interdenominational Intercultural

LIVINGSTONE COLLEGE

is a fully accredited institution of higher education operating with a church heritage . . . . .

founded in 1879, its founders conceived a philosophy of education which would underscore self-reliance and personal initiative in an interdependent world. Today Livingstone College is busily training and developing young people for Christian leadership within the framework of that philosophy. as witness to Livingstone's immeasureable worth to Salisbury and Rowan County more than 300 graduates of the college reside and work within Rowan County. Approximately 200, or about one-third of her 650 students currently enrolled, come from Rowan County.

* * * * *

Livingstone Grows with Salisbury - - - Brings Top Quality Education to the County

Music **Modern Facilities**
Drama **Competent Faculty**
Fine Arts **Wholesome Environment**
Athletics

Harlee H. Little
Public Relations Director
Phone ME 3-2912

Dr. S. E. Duncan, President

SALISBURY, NORTH CAROLINA

Trexler Bros Inc 221 S Main
Walton's 107 N Main

CLOTHING DEALERS—USED
Bargain Shop © 132 N Lee

CLOTHING DEALERS—WOMEN AND MISSES
Arnold's 108 S Main
Cato's 225 S Main
Diana Shops 226-28 S Main
Eparle's Inc Ketner Center
Gold Shop The 130 S Main
Mi Lady's Shoppe 113 E Fisher
Purcell's-Richard Dobkin 106 S Main
Underwood's Young Fashions 116-18 S Main

COAL DEALERS
Acme Five Star Oil & Coal Co Klumac
Home Oil & Coal Co Inc 304 E Kerr, Branch 314 S Salisbury av (Spen)
Kluttz Coal Co 304 E 11th

COIN OPERATED MACHINES
Carolina Music Co 116 E Fisher

COINS AND ANTIQUES
Kay-Rex Co S Main extd (Hwy 29 South)

COLLECTION AGENCIES
Collection Division of the Credit Bureau of Rowan County 401-06 Wachovia Bank Bldg
Rowan Medical Credit Bureau 401-06 Wachovia Bank Bldg
United Collection Bureau Inc 510 Wallace Bldg
Yadkin Collection Agency 808 E Innes

COLLEGES
Catawba College W Innes
Livingstone College © 701-1131 W Monroe

COMMERCIAL REFRIGERATION—SALES AND SERVICE
Brown W A & Son Inc S Main extd

COMPOSITION COVERING
Kentile—Lane's Floor Covering Co 1436 N Main
Matico—Lane's Floor Covering Co 1436 N Main

CONCRETE PRODUCTS—MANUFACTURERS
Carolina Stalite Co ofc 205 Klumac
Johnson Concrete Co Inc 205 Klumac

CONFECTIONERS
Atwell's Store 509 W Liberty
Clark's Smoke Shop 229 E Horah
Colemans Stand 600 Mocksville av
Court House Confectionery lobby County Court Hse
Davis Ice Cream & Soda Shop © 24 Myron (Fairview P
Dixie Sandwich Shop 311 E Council
Haynes Willis M 1st flr Post Ofc Bldg
Marsh Edw H 214 E 15th
Myers Concession Stand bsmt War Memorial Bldg
Saleeby Candy Kitchen 105 N Main
Shelton's Snack Bar © 4 Grant (E S)
Tatums Place © 530 W Marsh

CONTRACTORS—AIR CONDITIONING
Arthur K W & Son Inc 1325 S Main
Cohen Sheet Metal Works 611 Lincolnton rd
Davis Furnace Co 202 W Kerr
Johnson Metal Co 1017 W Innes

CONTRACTORS—AIR CONDITIONING—COMMERCIAL
Austin's Refrigeration Co 710 W Innes

CONTRACTORS—BUILDING AND GENERAL
Beaver Builders Inc 325 N Main
Bonds Paul J Lincolnton rd RD 6
Carolina Home Builders Inc 1009 E Innes
Goodman June Construction Co 620 Gold Hill dr (Mo Pk)
Johnson & Roach Construction Co Inc Mooresville rd
Lane Spencer C 310 Weant (E S)
Lesley Arnold Building Contractor 1303 Park av
Long Ray E 115 E Miller
Mesimer C A Contractor 120 E Horah

CONTRACTORS—AIR CONDITIONING

AIR CONDITIONING
AND
HEATING
CONTRACTORS
Sales & Installation
● AIRTEMP ●
Air Conditioning & Heating Units
K. W. ARTHUR
& SON INC.
DIAL 636-1851
1325 South Main St.

CONTRACTORS—AIR CONDITIONING

COHEN SHEET METAL WORK
SALES Carrier SERVICE
Air Conditioning & Heating
Contractors
JOHNS-MANVILLE JM PRODUCTS
Roofing & Sheet Metal
Contractors
DIAL
633-3702

CERAMIC TILE CONTRACTOR

LANE & DEESE TILE & MARBLE CO.

CERAMIC TILES FOR

Guaranteed Installation, Quality
and Long Life Bath Rooms
Broken Tile and Slate Porches
Tile and Marble Fireplaces
"It Costs Less Than You Would Think
To Have the Beauty of Tile"

FREE ESTIMATES — NO OBLIGATION
SHOWER DOORS AND TUB ENCLOSURES

1436 N. MAIN ST. – DIAL 636-3662 or 633-3197

CONTRACTORS—GENERAL

HUGH D. PINKSTON CO.

GENERAL CONTRACTOR

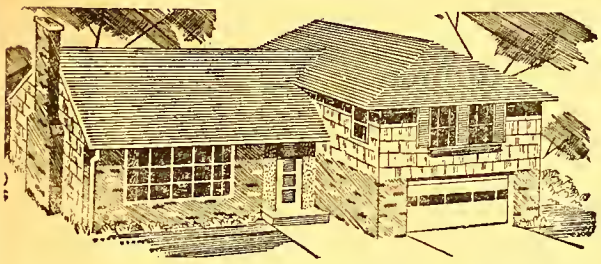

- Commercial
- Residential
- Industrial
- New Additions
- General Repairs

BUILDING SPECIALISTS

DIAL 633-2371

Home Savings & Loan Bldg. 507 W. INNES

Mitchell Allen L © 711 W Horah
Modern Homes Construction Co S Main extd
Overton Carroll & Co 220 Wallace Bldg
Payne John W © 1325 E Innes
Pinkston Hugh D Co 2d flr Home Savings & Loan Bldg
Porter Jacob B 831 N Jackson
Rinehart Home Builders 530 W "D" av
Sharpe J Hatley 102 S Spencer av (Spen)
United States Shell Homes S Main extd
Wagoner Construction Co 1311 Blair
Wilkins & Sons © W Monroe cor Lloyd
Wilson Construction Co Inc S Main extd
Wilson J H & Sons 301 W Corriher
Wood Donald J 221 N Milford dr
Wood Quillman H 1301 Forestdale dr (Meadowbrook)

CONTRACTORS—CERAMIC TILE

Allied Tile & Floor Covering Inc 115 E Council
Lane & Deese Tile & Marble Co 1436 N Main

CONTRACTORS—COMMERCIAL

Hardin Electric Inc 316 N Main
Pinkston Hugh D Co 2d flr Home Savings & Loan Bldg
Wagoner Construction Co 1311 Blair
Wilson J H & Sons 301 W Corriher

CONTRACTORS—CONCRETE

Harris Irvin F 412 S Yadkin av (Spen)

CONTRACTORS—ELECTRICAL

Carter Walter Inc 126 N Main
Eaton Clarence 725 N Craige
Everhart Electrics 116 2d (Spen)
Hardin Electric Inc 316 N Main
Walton W L Electric Supply rear 125 W Thomas
Weaver G B & Sons Electric Co Inc 1915 W Innes

CONTRACTORS—ELECTRICAL—COMMERCIAL

Carter Walter Inc 126 N Main

CONTRACTORS—ELECTRICAL—INDUSTRIAL

Carter Walter Inc 126 N Main

CONTRACTORS—GRADING

Graham Grading & Landscaping 425 Faith rd
Kepley W A Grading Co Lincolnton rd RD 6
Kluttz Construction Corp S Main extd (Hwy 29 South)

CONTRACTORS—HAULING

Brown & Lingle Trucking Co 104 E Franklin
Kluttz Banks I 723 Morrison av

CONTRACTORS—HEATING

Arthur K W & Son Inc 1325 S Main
Austin's Refrigeration Co 710 W Innes
Cohen Sheet Metal Works 611 Lincolnton rd
Davis Furnace Co 202 W Kerr
Johnson Metal Co 1017 W Innes
Sams R E Heating Contractor ofc 122 Gold Hill dr (Oa ridge) Oakwood av (Oakridge)
Trexler's Heating & Air Conditioning S Main extd (Hv 29 South)
Weant Geo E & Sons 123-25 E Council

CONTRACTORS—HEATING AND AIR CONDITIONIN

Arthur K W & Son Inc 1325 S Main
Davis Furnace Co 126 W Kerr
Owen-Leonard Inc 1701 1st

CONTRACTORS—INDUSTRIAL

Flora H Welding & Heavy Equipment Service Interst Hwy 85 South at Old Concord rd Overpass
Hardin Electric Inc 316 N Main
Wagoner Construction Co 1311 Blair
Wilson J H & Sons 301 W Corriher

CONTRACTORS—HEATING

JOHNSON METAL CO.
CONTRACTORS
Heating — Sheet Metal — Air-Conditioning
DIAL 636-1591
1017 W. Innes St.

CONTRACTORS—ROOFING

B. C. Newsome Co.
BIRD ROOFING & SIDING SPECIALIST
Aluminum Windows & Siding
General Repairs

RE-ROOF
It's As Easy As This . . . LOOK
Mr. Home Owner
ALL REPAIRS GUARANTEED
No Down Payment – Up To 60 Mos. To Pay
1401 N. LONG
DIAL 633-1071
RES. 633-3610

CONTRACTORS—INSTITUTIONAL
oner Construction Co 1311 Blair

CONTRACTORS—PAINTING
n Hugh C 406 S Rowan av (Spen)
n W Henry Statesville hwy RD 1
e Albert L 605 2d (Spen)
ins Lawrence A 403 8th (Spen)
Jos H Rudolph rd (McCall Hts)
r Arth R 625 N Shaver
kins Lawrence M 508 N Yadkin av (Spen)
drix Calvin L 316 W Newton (Spen)
Julius G 1421 Crosby
s Carl B 509 S Rowan av (Spen)
k Crawford C 512 Mooresville rd
h Bros Painting & Decorating Co 501 W Franklin

CONTRACTORS—PLUMBING
e Plumbing Co 800 Long (E S)
an Baxter M 9 W Earnhardt (E S)
re Bascom P Jr 513 8th (Spen)
y Plumbing Co ofc 126 E Innes 206 S Shaver
nt Geo E & Sons 123-25 E Council

CONTRACTORS—PLUMBING AND HEATING
er Bros Inc 109 S Church
n Plumbing & Heating Co Inc Lincolnton rd extd
tz Chas T Plumbing & Heating 114 W Fisher
nt Geo E & Sons 123-25 E Council

NTRACTORS—REFRIGERATION—COMMERCIAL
tin's Refrigeration Co 710 W Innes

ONTRACTORS—REFRIGERATION—INDUSTRIAL
tin's Refrigeration Co 710 W Innes

CONTRACTORS—RESIDENTIAL
tin's Refrigeration Co 710 W Innes
lin Electric Inc 316 N Main
on J H & Sons 301 W Corriher

CONTRACTORS—ROOFING
ur K W & Son Inc 1325 S Main
n Sheet Metal Works 611 Lincolnton rd
Roofing Co 1828 2d
some B C Roofing Co 1401 N Long
some B C Roofing & Siding Co 1401 N Long

CONTRACTORS—SHEET METAL
ur K W & Son Inc 1325 S Main
n Sheet Metal Works 611 Lincolnton rd

CONTRACTORS—SIDING
some B C Roofing Co 1401 N Long

CONTRACTORS—STONE
tz Monument Co 1101 S Salisbury av (Spen)

CONTRACTORS TILE AND MARBLE
& Deese Tile & Marble Co 1436 N Main
Tile & Marble Co Mitchell av extd

CONTRACTORS—WELDING
a H Welding & Heavy Equipment Service Interstate
vy 85 South at Old Concord rd Overpass

CONVENTS
ed Heart Convent 425 W Council

COSMETIC STUDIO
e Norman Cosmetic Studio 118 W Innes

COTTON BROKERS
bley Wm H 115 S Jackson

COTTON GOODS—MANUFACTURERS
on Mills Co 423 N Boundary
ex Mills Division of Carlton Yarn Mills Inc end Rich-
d
Mills Corp (Salisbury Plant) 705 S Railroad
nal Mills 605 N Shaver
an Cotton Mills Co Inc S Main extd

CREDIT BUREAUS
bury-Rowan Merchants Assn Rooms 401-406 Wachovia
nk Bldg

CREDIT CLOTHIERS
New Moskins Credit Clothing 124 S Main
Parish Clothing 108 W Innes

CREDIT REPORTS
Associated Credit Bureaus of America Inc 402 Wachovia Bank Bldg
Credit Bureau of Rowan County 402 Wachovia Bank Bldg
Credit Bureau Reports Inc 402 Wachovia Bank Bldg
National Better Business Bureaus Inc 402 Wachovia Bank Bldg
Salisbury-Rowan Merchants Assn Rooms 401-406 Wachovia Bank Bldg

CURBING MACHINERY—MANUFACTURERS
Power Curbers Inc 1930 Statesville blvd

CUSTOM MADE STORE FIXTURES
Barber Cabinet Shop 1924 Statesville blvd

DAIRY PRODUCTS
Cedarock Farms Klumac rd RD 7
Graham Bros Dairy storage 518 E Horah
Pet Dairy Products Co 1801 W Innes
Rowan Cooperative Dairy Inc 1354 W Innes
Sealtest Foods Division National Dairy Products Corp S Main extd

DANCING SCHOOLS AND TEACHERS
Carter School of Dancing 400 Grove
Jean's Studio of Dance W Liberty cor N Fulton
Norwood School of Dance, Drama Reading & Related Arts 3-4 Victor Bldg
Pastor Peggy Ballroom School 1317 Arden dr (Meadowbrook)
Phyllis School of the Dance 400 Grove

DAY NURSERIES
Also See: Kindergartens

Jack & Jill Nursery 917 Holmes
Playtime Day Nursery 314 Milford Hills rd

CONTRACTORS—BUILDING

CONTRACTORS
GENERAL CONTRACTORS
DWELLINGS – COMMERCIAL
★
DEVELOPMENTS
J. H. WILSON & SONS
301 Corriher Ave.
Dial 633-3346

IF YOUR BUSINESS IS . . . . . .

Accounting, Advertising, Appliances, Architecture, Auto Parts, Auto Sales, Auto Service, Baking, Banking, Bldg. Materials, Clothing, Contracting, Dentistry, Distributing, Drugs, Dry Cleaning, Education, Fabrics, Finance, Florist, Fuel Dealer, Funeral Home, Furniture, Garage, Gov't Agency, Grocer, Hardware, Hospital, Hotel, Insurance, Implements, Jewelry, Laundry, Manufacturing, Medicine, Mobile Homes, Motels, Music Supplies, Newspapers, Office Equipment, Office Supplies, Optometry, Paint, Painting, Photography, Physician, Plumbing, Printing, Radio, Real Estate, Repair Service, Retail Merchant, Salvage, Savings & Loan, Service Station, Specialty Shop, Sporting Goods, Tire & Accessory, Vending, or Wholesaler.

THEN . . . . . You should join hands with your fellow business and professional men who are now members of the SALISBURY-ROWAN MERCHANTS ASSOCIATION and CREDIT BUREAU OF ROWAN COUNTY to take advantage of these Association services . . .

* CREDIT BUREAU . . . Members have access to in-file records on over 130,000 individuals throughout the Central Piedmont and 'instant information' available from any point in the U. S. through our 2,000 Associated Credit Bureaus of America.

* COLLECTION SERVICE . . . available only to Association members, professional handling of delinquent accounts on a 'no results—no charge' basis.

* MEDICAL CREDITS . . . A new service offering 'special handling' in the collection of past-due accounts for Medical—Dental—Hospital members.

* TRADE PROMOTION . . . A year-long schedule of events to promote Salisbury-Rowan as "the Shopping CENTER of the Piedmont." Included is The Carolinas' Finest—ROWAN CHRISTMAS PARADE.!

* "THE MERCHANTS MEMO" . . . A monthly bulletin containing confidential information for credit granters such as Court House listings, Newcomers, Address Changes, and listing sheets for reporting 'delinquent accounts' to the Credit Bureau.

* SOLICITATIONS CONTROL . . . Members are protected from undue solicitation for 'good will' advertising, donations, door prizes, etc. Many members realize savings far in excess of their dues from this service alone.

* NOTARY SERVICE . . . is FREE for all members as well as is the use of our OFFICE MACHINES.

* BETTER BUSINESS ACTIVITIES . . . Your Association is affiliated with National Better Business Bureaus and as such serves in that capacity by protecting members and the public against 'fraudulent promotions and unfair business schemes.'

* SECURITY SERVICES . . . such as our CHECK-FLASHER WARNING SYSTEM keep members alerted and have led to many arrests and convictions. CLINICS on SHOPLIFTING and CHECK CASHING are held for employees periodically.

* TRADE GROUPS . . . Many Trade Lines such as Druggists and Fuel and Building Material Dealers are organized within the Association and meet regularly to find solutions to their common problems through cooperative efforts.

* LEGISLATIVE REPRESENTATION . . . By joining with other Associations, members are kept abreast of pending legislation and are represented in Raleigh by the NORTH CAROLINA MERCHANTS ASSOCIATION and in Washington by the AMERICAN RETAIL FEDERATION.

* EDCATIONAL PROGRAMS . . . Your Association serves as an active sponsor of the CREDIT WOMEN'S BREAKFAST CLUB in promoting greater efficiency in handling credit information. It offers an ANNUAL SCHOLARSHIP to the OUTSTANDING DISTRIBUTIVE EDUCATION STUDENT in ROWAN COUNTY and works continually to raise the standard of consumer credit by credit counseling and programs in the schools.

Salisbury-Rowan Merchants Association, Inc.
Credit Bureau of Rowan County

MEDICAL CREDITS — COLLECTION DIVISION

P. O. Drawer 1409 Phone 636-3621

Wachovia Building

"IN SALISBURY — The All America City"

DENTAL LABORATORIES

ent Dental Laboratory 509 Wallace Bldg

DENTISTS

dler Fred H 709 Barker
te E Carr 615 S Main
on Wade A 1915-17 W Innes (401 Weaver Bldg)
ell Albert E 125½ 5th (Spen)
s Clinton M © 202 E Innes
edy K Carroll 501 Weaver Bldg
Frank W 200-02 Wallace Bldg
ax Bobby A 116 Statesville blvd
cer John R 820 W Henderson
or Wm C 119 N Church
ston M Stevenson 316 S Church
nt Theo F Jr 205-06 Hanford Bldg
rton Richd G 612-15-16 Wallace Bldg
ler Carlisle D 301 Weaver Bldg
g D Clyde Jr 709 Barker
nerman John W 405-07 Wallace Bldg

DEPARTMENT STORES

Harry Co The 111 S Main
t W T Co Inc 322 S Main
s of Salisbury 200 S Main
gomery Ward & Co 214 S Main
reicher-Winner 122 S Main
ey J C Co Inc 306-08 S Main
ass Department Store 220-22 S Main
s Roebuck & Co Catalog sls ofc 219 S Main
tman's K 129 N Main
nerman's 110 N Main

DETECTIVE AGENCIES

shaw Hair Detective Agency 1810 2d

DAIRY PRODUCTS

ROWAN DAIRY

Your Guide To
Finer Flavor Quality

Finest
Dairy Products

DIAL 636-4011

1354 W. Innes Street

DAIRY PRODUCTS

PET DAIRY PRODUCTS CO.

PET
DAIRY PRODUCTS

1801 W. Innes Street Phone 636-3922

DEPARTMENT STORES

The Home Of Better Values For Over
60 Years

BELK'S
DEPARTMENT STORE
(THE BELK - HARRY CO.)

THE COMPLETE DEPARTMENT STORE

We Dliver

PHONE 636-5241

111 SOUTH MAIN STREET

DRUG STORES

Where Courteous and Prompt Service Prevails

FULTON STREET
PHARMACY

PRESCRIPTIONS CAREFULLY COMPOUNDED

Fountain Service – Drugs – Sundries

916 S. FULTON STREET PHONE 633-2711

DEVELOPERS—REAL ESTATE
reen Corp 1311 Blair
ace Realty Co 614 Wallace Bldg

DIAMONDS AND PRECIOUS STONES
om Jewelers 500 Wallace Bldg
nan's Jewelers 211 S Main

DIRECT MAIL
nont Office Service 124 W Innes

DIRECTORY PUBLISHERS
ons' Directory Co Inc 100 Columbus Charleston S C

DISTRIBUTORS—GULF OIL PRODUCTS
ox Distributing Co Inc S Main extd

DISTRIBUTORS—PETROLEUM PRODUCTS
roducts Co Inc Harrison rd
ty Oil Co of Salisbury North Carolina Hedrick

DISTRIBUTORS—SINCLAIR OIL PRODUCTS
roducts Co Inc Harrison rd

DRAPERIES—CUSTOM MADE
nless Custom Fabrics Inc 200 Klumac
an Custom Draperies 225 N Main

DRESSMAKERS
lison Maggie R Mrs 201 E Bank
Leona D Mrs 924 S Jackson
tt Annie J Mrs 521 N Caldwell
Rebecca J 801 3d (Spen)
n Annie E Mrs 303 Henderson (E S)
ms Pauline J Mrs Sowers Ferry rd (Spen)

DRUG SUNDRIES
1 Street Pharmacy 916 S Fulton
Drug Co 128 N Main
1 Drug Inc 500 S Salisbury av (Spen)
ury Pharmacy Inc 126 W Innes

DRUG STORES

DRUGGISTS RETAIL
Bailey Rexall Drug Co Inc 100-02 S Main
Doctors Building Drug Co Inc 830 W Henderson
Fulton Street Pharmacy 916 S Fulton
Innes Street Drug Co Stores No 1 100 N Main No 2 701 Barker No 3 W Innes (Ketner Center)
Main Drug Co 128 N Main
Peeler Drug Co 901 S Main
Purcell Drug Co Inc Ofc & Whse 122 Fisher, Store No 1 111 W Innes, Store No 2 101 N Main
Rowan Drug Inc 500 Salisbury av (Spen)
Salisbury Pharmacy Inc 126 W Innes
Spencer Pharmacy Inc 108 4th (Spen)

DRY CLEANERS
Benton Cleaners & Dyers 505 S Yadkin av (Spen)
DeLuxe Cleaners 320 N Main
Earnhardt Paul Lndry & Cleaning Service 848 S Main
East Spencer Dry Cleaners 732 Long (E S)
Farabee Cleaners 108 W Monroe
Hartline Dry Cleaning Co 105 Chestnut
M & S Cleaners 1906 W Innes and 1611 Stokes Ferry rd
North Main Cleaners 605 N Main
Odell's Cleaners & Furriers 1001 W Innes
One Hour Martinizing 1729 W Innes
Poyden's Cleaners & Dyers © 131 W Horah
Quick As A Wink Cleaners & Laundry 323 W Harrison
Rowan-Carbarrus Sunshine Lndry & Clnrs 1729 W Innes
Salisbury Cleaners © 226 E Fisher
Salisbury Laundry & Cleaners Inc 135 E Fisher
Star Laundry & Dry Cleaners Inc 111 W Bank
Stokes Devereux Cleaners & Dyers 125 5th (Spen)
Super Service Cleaners 121 E Fisher
Taggart's Dry Cleaners © 730 W Innes
Vogue Cleaners 120-22 E Innes

EDUCATIONAL ASSOCIATIONS
American Freedom Assn ofc 141 E Corriher av

EDUCATIONAL BUILDINGS
First Methodist Church Educational Building 128 W Bank
First Presbyterian Church Educational Building 308 W Fisher

ELECTRICAL MOTOR REPAIRING

MAIN DRUG CO.
Complete Drug Needs
Registered Pharmacists On
Duty At All Times

Agents For
ussell - Stover & Whitman's
Fine Candy
DIAL 636-1242
ee Delivery Service 128 N. MAIN

DELTA ELECTRIC CO.
Electric Motors
Repaired — Rebuitl — Rewound
Authorized Distributor For
Dayton V. Belts & Drivers
G E
MOTORS & CONTROLLERS
SALES — SERVICE
DIAL 636-1371
1021 West Innes Street

ELECTRIC APPLIANCE REPAIR SERVICE
McDaniel Appliance Service 301 Dunham av (Oakridge)

● ELECTRIC APPLIANCES
Frigidaire—Hardiman & Son Inc 131-33 E Innes
G E—Lomax Appliance & Hardware Co 127 5th (Spen)
Hot Point—Yarbrough Appliance Co Inc Ellis Cross rd

ELECTRIC APPLIANCES—DEALERS
Burton Furniture Co 1401 Salisbury av (Spen)
City Furniture & Appliance Co Inc of Salisbury North Carolina 909 S Main
Hardiman & Son Inc 131-33 E Innes
Kirby Vacuum Co 1504 S Salisbury av (Spen)
Lomax Appliance & Hardware Co 127 5th (Spen)
Rockwell Radio & Electric Co 133 W Innes
Stoudemire Furniture Store 308-12 S Salisbury av (Spen)
Yarbrough Appliance Co Inc Ellis Cross rd

ELECTRIC COMPANIES
Duke Power Co main ofc 1325 N Main

ELECTRIC MOTOR REPAIRS
Delta Electric Co 1021 W Innes
Lingle Electric Repair Shop 104 E Franklin

ELECTRIC MOTOR REWINDING
Delta Electric Co 1021 W Innes
Lingle Electric Repair Shop 104 E Franklin

ELECTRIC MOTORS—SALES AND SERVICE
Lingle Electric Repair Shop 104 E Franklin

ELECTRIC WELDERS
Carolina Welding & Machine Works 1815 S Main

ELECTRICAL CONTRACTORS
Hardin Electric Inc 316 N Main
Weaver G B & Sons Electric Co Inc 1915 W Innes

ELECTRICAL CONTRACTORS—COMMERCIAL
Weaver G B & Sons Electric Co Inc 1915 W Innes

ELECTRIC MOTOR SALES AND SERVICE

LINGLE
ELECTRIC REPAIR SHO
Authorized Wagner Motors
Sales - Service
SPECIALIZING IN
REWINDING
REPAIRS
REBUILDING
ELECTRIC MOTORS
DIAL 636-5591
104 E. Franklin Street
Cor. N. Main & Franklin Sts.

ELECTRICAL CONTRACTORS

STOP LOOKING FOR AN ELECTRICIAN
ELECTRICAL WIRING & REPAIRING
Electrical CONTRACTORS

COMMERCIAL
INDUSTRIAL
RESIDENTIAL

CALL US FOR DEPENDABLE SERVICE AT
— Estimates Promptly Furnished —
DIAL 636-4481
Hardin Electric, Inc.
All Types G-E Lamps and Fixtures
Incandescent Lighting
Fluorescent Lighting
General Illumination
Electric Heating
BUY DEPENDABLE PRODUCTS
"GET DEPENDABLE SERVICE"
316 N. MAIN

ELECTRICAL CONTRACTORS—INDUSTRIAL
ver G B & Sons Electric Co Inc 1915 W Innes

ELECTRICAL CONTRACTORS—RESIDENTIAL
ver G B & Sons Electric Co Inc 1915 W Innes

ELECTRICAL REPAIRING
lin Electric Inc 316 N Main

ELECTRICAL SUPPLIES—WHOLESALE
a Electric Supply Co 1023 W Innes
tric Wholesale Co 1419 S Main

ELECTRICAL WIRING
lin Electric Inc 316 N Main

ELECTRONIC DISTRIBUTORS—WHOLESALE
lina Electronics & Engineering Inc 914 S Fulton
co Electronic Supply Co 506 S Church
neastern Radio Supply Co 316 Depot
ı Electronics Inc 217 E Council

EMERGENCY SERVICE—LIFE SAVING
ın County Rescue Squad Interstate hwy 85 at Julian exit

CTRICAL FIXTURES AND SUPPLIES—WHOLESALE

ELTA ELECTRIC SUPPLY CO.
Authorized Distributor For
GENERAL ELECTRIC — SYLVANIA
PASS & SEYMOUR — ARVIN HEAT
PERIAL LITE & OTHER LEADING LINES
23 W. INNES ST. DIAL 633-5032

EMPLOYMENT AGENCY
Employment Service 121-23 N Church

EXPRESS COMPANIES
Growers Express Co ofc — Railroad av (E S)
Express 305 Depot

EXTERMINATORS
berlain Exterminators 1 Ryan
Termite Exterminators 510 5th (Spen)

FALL OUT SHELTERS—INSTALLATIONS
ı Septic Tank & Ditching Co Old Mocksville rd (RD x 593)

• FARM EQUIPMENT
y Ferguson Tractors—Trexler Tractor & Implement 504 Stokes Ferry rd

M EQUIPMENT AND IMPLEMENTS—DEALERS
ı Farm Equipment Co Klumac rd RD 7
ıry Tractor Co Inc Faith rd
rn Implement Co Inc 1411 S Salisbury av (Spen)
r Tractor & Implement Co 1504 Stokes Ferry rd

FEED AND SEED DEALERS
Farm Center Albemarle hwy
Farmers Cooperative Exchange Service Inc 429 N

EED AND SEED DEALERS—WHOLESALE
Life Feed Co 323 N Lee

FERTILIZER DEALERS
ıtive Fertilizer Service Inc 1619 S Railroad

ELECTRICAL CONTRACTORS

G. B. WEAVER & SONS
ELECTRICAL CONTRACTORS
•
RESIDENTIAL – INDUSTRIAL
COMMERCIAL
•
Phone 636-2561
1915 W. Innes St.

FARM EQUIPMENT DEALERS

TREXLER TRACTOR & IMPLEMENT CO.
TRACTORS – IMPLEMENTS
Sales and Service
1504 Stokes Ferry Road
SALISBURY, NORTH CAROLINA
PHONE 633-3601

FLOOR COVERING DEALERS

ALLIED TILE AND FLOOR COVERING, INC.

Dealer In

Armstrong Floor Covering

Gold Seal Floor Covering

Bigelow Carpets

Mohawk Carpets

Formica

Ceramic Tile

Scheirich Kitchens

Phone 633-1734 115 E. COUNCIL ST.

FILM DEVELOPING
Carolina Camera Inc 116 N Main

FISH AND SEAFOOD DEALERS
Rowan Fish Market 111 E Council

FISH AND SEAFOOD DEALERS—WHOLESAL
Click's Fish & Oyster Co 100 Herman (Spen)

FLIGHT SCHOOL—APPROVED
Salisbury Aircraft Service end Old Airport rd

● FLOOR COVERINGS
Armstrong—Allied Tile & Floor Covering Inc 115 E C
cil
Gold Seal—Allied Tile & Floor Covering Inc 115 E Co

FLOOR COVERINGS—DEALERS
Allied Tile & Floor Covering Inc 115 E Council
Lane's Floor Covering Co 1436 N Main
Sqarks Furniture Co Inc 103 W Corriher

FLOOR SANDERS AND FINISHERS
Lane's Floor Covering Co 1436 N Main
Yearton's Floor Sanding & Refinishing 947 Maple av

● FLORAL TELEGRAPH SERVICE
F T D—J & M Flower Shop Inc 504 N Main

FLORAL TELEGRAPH SERVICE
Marsh Greenhouse & Florist 1707 N Main

FLORIST SUPPLIES
Hanford J V & Son 120-30 Elm
Salisbury Florist's Supply Co 120-30 Elm

FLORISTS RETAIL
B & K Florist 903 S Main
Brandt's Flower Nook 418 S Yadkin av (Spen)
Carolina Flower Shop Reynolds (Morlan Pk)
Eller-Wood Florist 109 W Innes
Foltz Florists 301 11th (Spen)
Harrison Florist 1012 Holmes

FLOOR COVERING DEALERS

LANE'S FLOOR COVERING CO.

All Types of Floor Covering

INLAID LINOLEUM – RUBBER TILE

ASPHALT TILE – WOOL CARPETS

MATS – SANDING & FINISHING

COUNTER TOPS

OVER 21 YEARS EXPERIENCE

1436 N. MAIN ST. – DIAL 636-3662

Flower Shop Inc 504 N Main
Greenhouse & Florist 1707 N Main
l Hills Florist 2021 Woodleaf rd
Clancy Florist rear 300 Maupin av
Florist 923 Richard
's Cut Flower Shop 125 W 14th
s Florist 938 3d (Spen)

FLOUR MILLS

Milling Co 600 N Church

FOOT SPECIALISTS

. Clifford G rm 203 Citizens Sav & Loan Assn Bldg

FRATERNAL ORGANIZATIONS

See Also Associations

rium Council No 2 R & S M Masonic Temple
w Jackson Lodge No 576 A F & A M Masonic Tem-
olent Protective Order of Elks 508 S Main
ay Masonic Temple
Lodge No 99 A F & A M Masonic Temple
Daughters 302 N Jackson
ts of Pythias Pythian Hall
of Syracuse Pythian Hall
ow Girls Masonic Temple
ary Chapter No 20 R A M Masonic Temple
ary Chapter No 117 O E S Masonic Temple
ary Commandery No 13 K T Masonic Temple
ary Elks Home 508 S Main
er Chapter No 31 Order Eastern Star Masonic Tem-
(Spen)
er Lodge No 543 A F & A M Masonic Temple (Spen)

FRUIT—RETAIL

's Fruit Store 116 E Innes
s Curb Market S Main extd
r Fruits 106 E Innes

FUEL OIL

DAVIS - BLACKWELDER
FUEL OIL SERVICE
FUEL OIL
TOP QUALITY
FUEL OIL — KEROSENE
Prompt Delivery
DIAL
636-0291
Night Dial 636-3213
202 W. Kerr St.

FLORISTS

MARSH GREENHOUSE & FLORIST
Flowers For All Occasions
Plants For All Seasons
Flowers mean so much - - -

FLORISTS TELEGRAPH DELIVERY
F.T.D.
INTERFLORA WORLDWIDE
ANY TIME
ANYWHERE
Oldest Retail Florist in Rowan County
PROMPT DELIVERY
Day or Night Dial 636-3861
1707 N. MAIN

FUEL OIL

HEAT YOUR HOME WITH OIL

IT'S SAFE
IT'S CHEAP
IT'S SURE

ATLANTIC OIL SERVICE

ATLANTIC
HEATING OILS

Phone 633-0952

1614 EAST INNES ST.

FUEL OIL

METERED SERVICE

GULF SOLAR HEAT

AND GULF KEROSENE

GULF
SOLAR HEAT
heating oil

GULF TIRES, TUBES AND ACCESSORIES

Mattox Distributing Co., Inc.

DISTRIBUTOR OF

GULF OIL PRODUCTS

Phone 633-4611

S. Main St.

FUEL OIL

OIL PRODUCTS COMPANY, INC.

D. D. Edmundson

Distributor

Petroleum – SINCLAIR – Products

Fuel Oil

Gasoline Motor Oil

Phone 633-2786

HARRISON ROAD

FUEL OIL

FUEL OIL

BURNER SERVICE

KEEP FILLED DEGREE — DAY SYSTEM

BUDGET PLAN

SHELL HEATING OILS

FAMILY STAMPS

DIAL 636-1626

Quality Oil

COMPANY

HEDRICK STREET

FUEL OIL

Atlantic Oil Service 1614 E Innes
Davis Furnace Co 202 W Kerr
Mattox Distributing Co Inc S Main extd
Mid-State Oil Co Inc Woodleaf rd (Milford Hills rd)
Oil Products Co Inc Harrison rd
Quality Oil Co of Salisbury North Carolina Hedrick

FUEL OIL DEALERS

Acme Five Star Oil & Coal Co 1500 S Railroad
Atlantic Oil Service 1614 E Innes
Davis-Blackwelder Fuel Oil Service 202 W Kerr
Home Oil & Coal Co Inc 304 E Kerr, Branch 314 S Salisbury av (Spen)
Mid-State Oil Co Inc Woodleaf rd (Milford Hills rd)
Oil Products Co Inc Harrison rd
Quality Oil Co of Salisbury North Carolina Hedrick
Rowan Enterprises 1314 Railroad av (E S)
Superior Oil Co Inc end Roy
Turner Oil Co Inc 757 Hedrick

FUEL OIL HEATERS

Hardiman & Son Inc 131-33 E Innes

FUNERAL DESIGNS—FLORAL

J & M Flower Shop Inc 504 N Main

FUNERAL DIRECTORS

Mitchell Funeral Service © 711 W Horah
Noble & Kelsey Funeral Home © 225 E Fisher
Summersett Funeral Home Inc 1315 W Innes

FUNERAL HOMES

Ellis, Mangum & Fair Funeral Home © 701 W Horah
Lyerly Funeral Home Inc 414 S Main
Mitchell Funeral Service © 711 W Horah
Noble & Kelsey Funeral Home © 225 E Fisher
Summersett Funeral Home Inc 1315 W Innes
Wright's Funeral Home 415 S Fulton

FUEL OIL

MID-STATE OIL CO., INC.

JOBBERS

Petroleum Products
Gasoline, Kerosene &
Heating Oils
Auto Accessories

PHILLIPS 66

Dial ME 6-2131

MILLFORD HILL ROAD

FUEL OIL

TURNER OIL CO.

757 Hedrick Street

ACROSS FROM V. A. HOSPITAL

BE SURE PURE WITH PURE

DISTRIBUTOR

© THE PURE OIL CO.

PURE PETROLEUM PRODUCTS

DIAL ME 3-1825

- Pure Firebird Super Gasoline
- Pure High H. P. Motor Oil

Lyerly Funeral Home

"The Home of Thoughtful Service"

★

PHONE 633-9031

★

"We are grateful for the confidence the people of this community have placed in us. We shall ever strive to merit the good will of its people"

★

LYERLY FUNERAL HOME

414 SOUTH MAIN STREET

Summersett Funeral Home

"Where Expense Is a Matter of Your Choice"

★

Summersett Mutual Funeral Assn.

PHONE 633-2111 1315 W. INNES ST.

FUNERAL HOMES

Founded
1882

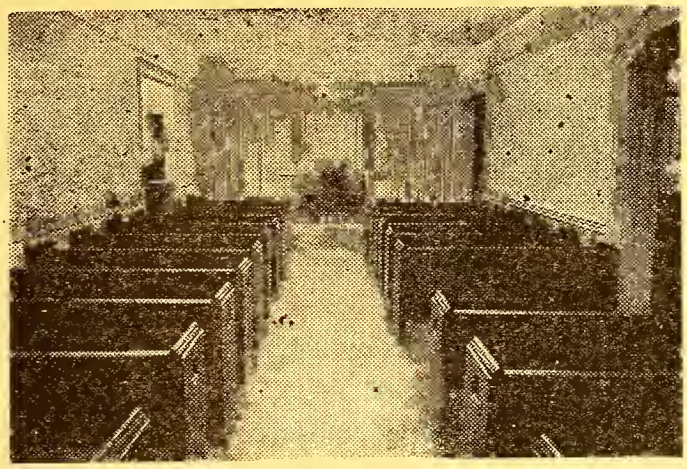

Dedicated To The Service of Others In Their Sorrow.

—:—

A Sacred Place for The Care of Your Loved Ones.

WRIGHT'S SOUTH FULTON CHAPEL
Air Conditioned

WRIGHT'S Funeral Home

"Salisbury's Oldest . . . Where Service Costs No More"

Joel E. Walker and Charles A. Tichenor, Managers

415 SOUTH FULTON ST. DIAL 636-4021

FUNERAL HOMES (C)

ELLIS, MANGUM & FAIR FUNERAL HOME

Join Our Progressive Mutual Burial Association

Business Phone 636-3018

LADY ATTENDANT

Charles Ellis – 636-5065 Sadie Fair – 633-1752

701 W. HORAH ST. SALISBURY, N. C.

FUNERAL HOMES (C)

Noble & Kelsey

FUNERAL HOME

Since 1902

A. R. KELSEY, Owner & Mgr.

KELSEY MUTUAL BURIAL ASSOCIATION

AIR CONDITIONED CHAPEL • OFF STREET PARKING

PHONE 636-2711 **225 E. Fisher St., Salisbury, N. C.**

FUNERAL HOMES (C)

MITCHELL Funeral Service

Service For All Within The Means Of All

- LICENSED EMBALMER
- LADY ATTENDANT
- OFF STREET PARKING
- A. L. MITCHELL MUTUAL BURIAL ASSOC., INC.
- ALLIED SECURITY INSURANCE CO. REP.

DIAL 633-2424 **711 W. HORAH ST.**

FURNACE DEALERS

rthur K W & Son Inc 1325 S Main
avis Furnace Co 202 W Kerr
luttz Chas T Plumbing & Heating Co 114 W Fisher
arbrough Appliance Co Inc Ellis Cross rd

● FURNACE OIL

sso—Home Oil & Coal Co Inc 304 E Kerr, Branch 314 S Salisbury av (Spen)

FURNACE OIL—SALES AND SERVICE

ome Oil & Coal Co Inc 304 E Kerr, Branch 314 S Salisbury av (Spen)

● FURNACES

M Delco—Davis Furnace Co 202 W Kerr

FURNISHED ROOMS

utner Fannie S Mrs 112 6th (Spen)
oughenour Mildred A Mrs 1018 S Main
oster Gertrude T Mrs 423 E Innes
rider's Rooming House 109 6th (Spen)
orth Lee Rooming House 206½ N Lee
mith Benj B 608 S Main

FURNITURE DEALERS—RETAIL

urton Furniture Co 1401 Salisbury av (Spen)
ity Furniture & Appliance Co Inc of Salisbury North Carolina 909 S Main
rick's Furniture Hall 1518 E Innes
urniture Mart Inc S Main extd
ardiman & Son Inc 131-33 E Innes
& S Furniture Co 127 S Main
akewood Trailer Sales Hwy 29 South Airport rd
layfield Furniture Co 322 N Main
orman R W Co Inc 225 N Main
eavis & Clary Furniture Co 1426 S Fulton
owan Mobile Homes 1605 S Main
ustin Furniture Co of Salisbury N C Inc 124 E Innes
alisbury Cut Rate Furniture Co 129 E Innes
parks Furniture Co Inc 103 E Corriher
terchi Bros Stores Inc 115 W Innes
toudemire Furniture Store 308-12 S Salisbury av (Spen)
Vayside Furniture Inc 120 Statesville blvd
Varbrough Appliance Co Inc Ellis Cross rd

FURNITURE

BURTON
FURNITURE CO.
Complete Home Furnishers
Convenient Budget Terms
● Rowe Living Room Furniture
● Mohawk Carpet
● Frigidaire & Maytag
Sales and Service
DIAL 636-4781
1401 Salisbury Ave., Spencer, N. C.

FURNITURE

CITY FURNITURE & APPLIANCE COMPANY
Easy Budget Payments
"WHERE QUALITY IS HIGHER THAN PRICE"
●
Stereo & Television – Electrical Appliances
Home Furnishings
●
909 S. MAIN ST. PHONE 636-4911

FURNITURE

FURNITURE

ELECTRICAL APPLIANCES

SIEGLAR

FRIGIDAIRE

Maytag AUTHORIZED DEALER

We Furnish the Entire Home

HARDIMAN & SON, INC.

PHONE 633-2961 131-33 E. INNES ST.

FURNITURE

"FURNISH YOUR HOME AT NORMAN'S"

The Home of

GOOD FUNITURE

•

R. W. NORMAN COMPANY, INC.

225-227 North Main St.

DIAL 633-3321

FURNITURE DEALERS—USED
dwill Furniture Barn 118 E Innes
kewood Trailer Sales Hwy 29 South at Airport rd
ves & Clary Furniture Co 1426 S Fulton

FURNITURE MANUFACTURERS
ter Bros Furniture Co Inc Van Nuys
blein Bros Inc 769 Hedrick

FURNITURE REFINISING
ittz Homer G 207 Division av (E S)
ant's Upholstery & Furniture Repair Mitchell av at Lin-
olnton rd

FURNITURE UPHOLSTERING
ner's Furniture Co 124 E Fisher
ant's Upholstery & Furniture Repair Mitchell av at Lin-
olnton rd

GARDEN SUPPLIES
fty Garden Shop 1335 W Innes

GAS APPLIANCES
her-Thompson Hardware Co 109 N Main
me Oil & Coal Co Inc 304 E Kerr, Branch 314 S Salis-
bury av (Spen)
dmont Natural Gas Co Inc 210 E Innes

GAS COMPANIES
dmont Natural Gas Co Inc 210 E Innes

• GAS RANGES
erprise—Fisher-Thompson Hardware Co 109 N Main
ppan—Fisher-Thompson Hardware Co 109 N Main

• GASOLINE
illips 66—Mid-State Oil Co Inc Woodleaf rd (Milford
Hills rd)

GASOLINE DEALERS
me Oil & Coal Co Inc 304 E Kerr, Branch 314 S Salis-
bury av (Spen)

FURNITURE

Let Us Furnish Your Home
With
QUALITY
FURNITURE
RUGS • HOME FURNISHINGS
CARPETS BY LEES
STOUDEMIRE
FURNITURE STORE
308-12 S. SALISBURY AVENUE
SPENCER, N. C.
Terms to Suit
PHONE 633-0451

FURNITURE

RUSTIN'S-Furniture
It's a Fact—"You can Save Money at RUSTIN'S"

Terms to Suit

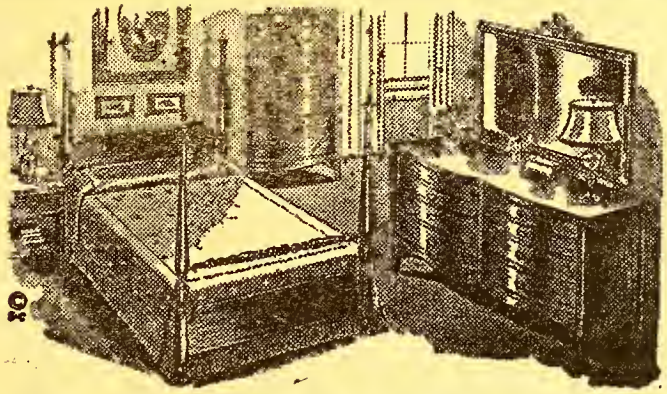

Terms to Suit

IT'S A FACT
YOU CAN SAVE MONEY AT RUSTIN'S

Phone 633-4831 124 E. Innes St.

GASOLINE DISTRIBUTORS
Superior Oil Co Inc end Roy

GASOLINE JOBBERS
Mid-State Oil Co Inc Woodleaf rd (Milford Hills rd)
Superior Oil Co Inc end Roy

GENERAL MERCHANDISE
Gold Shop Discount Warehouse The 116-20 W Fisher
Rufty O O General Store 126 E Innes
Sands & Co Inc 204 E Council and 514-16 S Salisbury (Spen)
Stiller & Son General Store Faith rd

GENERAL REPAIR SERVICE
J T's Repair Shop 1614 E Innes

GIFT SHOPS
Morris Gladys 127 W Innes
Newsom Jewelers 500 Wallace Bldg
Party Shop The 500 S Salisbury av (Spen)

GLASS—DEALERS
Nash Glass Co 1823 S Main

GOLF CLUBS
Rowan Golf Club end Park av cor Wildwood dr

GOLF COURSES—MINIATURE
Brookdale Recreation Park end Park av cor Wildwood dr
Putt-Putt Golf Courses 915 W Innes
Zesto Carpet Golf rear 420 N Main

GOLF DRIVING RANGE
Brookdale Recreation Park end Park av cor Wildwood dr

• GRANITE
Balfour Pink — The Harris Granite Quarries Co Inc off Stokes Ferry rd (approx 2½ miles from E Innes)
Balfour Pink—Salisbury Granite Industries Inc off Stokes Ferry rd (approx 2½ miles from E Innes)
Collins Durax Salisbury Pink—Salisbury Granite Industries Inc off Stokes Ferry rd (approx 2½ miles from E Innes)
Collins Durax Salisbury Pink—The Harris Granite Quarries Co Inc off Stokes Ferry rd (approx 2½ miles from E Innes)
Rowanna Pink—The Harris Granite Quarries Co Inc off Stokes Ferry rd (approx 2½ miles from E Innes)
Rowanna Pink—Salisbury Granite Industries Inc off Stokes Ferry rd (approx 2½ miles from E Innes)

GRANITE FINISHERS
Harris Granite Quarries Co Inc The off Stokes Ferry rd (approx 2½ miles from E Innes)
Salisbury Granite Industries Inc off Stokes Ferry rd (approx 2½ miles from E Innes)

GRANITE—QUARRIES—MANUFACTURERS
Harris Granite Quarries Co Inc The off Stokes Ferry rd (approx 2½ miles from E Innes)
Salisbury Granite Industries Inc off Stokes Ferry rd (approx 2½ miles from E Innes)

GRAVEL AND SAND—WHOLESALE
Hedrick B V Gravel & Sand Co Inc 120½ N Church
Sharp Gerald Gravel & Sand 636 Statesville blvd

GROCERIES
Beacham's J C Market 132 E Council

GROCERS—RETAIL
A & P Food Stores 520 S Main
A & P Food Stores 121 5th (Spen)
Albright's Superette S Main extd (Hwy 29 South)
Archer's Grocery 1731 Long (E S)
B P Food Store 829 E Innes
Barber's Place © 34 Long (E S)
Barger E B Grocery © 1010 W Horah
Bass Grocery 624 W Bank
Beacham's J C Market 132 E Council
Beck's Self Service 400 4th (Spen)
Bennett's Grocery 502 S Shaver
Big V Grocery © 530 S Shaver
Bridges Bros Grocery 1410 N Main
Country Market S Main extd
DeWeese's Grocery rear 511 Lincolnton rd

FURNITURE DEALERS

2 Locations—Back-to-Back

SPARKS - WAYSIDE FURNITURE, INC.

Quality and Popular Price
Home Furnishings

Carpets – Draperies – Decorator Service

Distributed Payments

Phone 636-3521 or 636-029

103 Corriher Ave. - 120 Statesville Blv

Dock's Place Grocery 3 Shives
Drain's Grocery © 12 Long (E S)
Eagle Service Grocery 1414 S Fulton
Earnhardt's Super Market 847 S Main
East Broad Market 400 E Broad (E S)
11th Street Grocery 300 E 11th
Fifty-Fifty Grocery 418 E Bank
Foil E L & Sons Inc 1020-24 S Fulton
Food Town Stores Inc Ofc W Innes (Ketner Cent Stores: No 1 W Innes (Ketner Center) No 2 323 E In No 4 309 S Main
Gerock's Grocery 220 E Horah
Gill's Grocery © Lincoln av (Spen)
Goodman's Grocery S Main extd (Hwy 29 South)
Goodwill Grocery © 1113 Short
Hall Grocery Klumac rd RD 7
Hatley's H E Grocery 112 Henderson (E S)
Hawkins Town Grocery © Hawkins Town rd
Heilig Town Grocery Heilig Town rd RD 8 (E S)
Holder's Grocery 439 N Salisbury av (Spen)

GROCERIES—RETAIL

J. C. BEACHAM'S MARKET

Sea Foods – Fresh Meats – Groceries

PHONE 633-2962 132 E. COUNCIL ST

houser Grocery 731 S Jackson
eycutt's Curb Market 1101 Shaver (E S)
's Little Super Market © 330 S Grim
aid's Grocery 714 Hopkins
tz Grocery S Main extd (Hwy 29 South)
ck Mart 1609 W Innes
gford's Grocery Store © 413 Messner
Self Service Store © 129 E Council
's Grocery © 722 W Innes
rence Grocery © 1002 Lock
ullough's Will Place © 405 St James (E S)
aughlin's Grocery © 1210 W Monroe
aley's East Spencer Curb Mkt 1800 Long (E S)
on's Grocery 331 S Shaver
sey's Place © 303 Long (E S)
imer's Center Drive Service & Grocery 1317 E Innes
ge's Grocery 303 Vance av
Avenue Grocery 403 Park av
er Grocery 324 Calhoun
& Arey Food Store 531 W Cemetery
d's Place © 706 W Kerr
ves Place Verble (E S)
kes Grocery 112 Mahaley av
inson Grocery © 621 Forney
ers Food Store 1005 Stanley
eman's Grocery 501 N Main
an Grocery S Main extd
ty E L Cash Grocery & Market 1311-15 N Main
nnon's Food Palace © 731 W Horah
ler's Bud Grocery 604 N Main
le's Grocery © 227 E Mitchell (E S)
ringen Grocery 214-16 N Lee
ringen's Grocery © 627 S Caldwell
d Street Curb Market 3d (Spen)
mas R F & Son Grocery 501 N Salisbury av (Spen)
kler's Modern Food Market 121 E Innes
n Oaks Gro Lincolnton rd RD 6
bs Grocery 512 E Lafayette
n-Dixie Stores Inc 130-132 E Innes
n-Dixie Stores Inc 320-24 W Innes
d Katie M Mrs Bringle Ferry rd
d's Grocery & Service Station Bringle Ferry rd
nt's Park & Shop Lincolnton rd extd

GROCERS—WHOLESALE

dleman Jake 210-12 N Lee
mas & Howard Co Inc genl ofc 604 N Lee bookkeeping fc 604 N Lee

GYMNASIUMS

den Gymnasium Taylor

HALLS

g's Daughters Hut 302 N Jackson
ge Hall 507 3d (Spen)
sonic Temple 401 S Fulton
sonic Temple 114 4th (Spen)
hian Hall 329 S Church

HARDWARE

her-Thompson Hardware Co 109 N Main

HARDWARE RETAIL

nhardt Hardware Co Inc 113 N Main
her-Thompson Hardware Co 109 N Main
nax Appliance & Hardware Co 127 5th (Spen)
ng Hardware & Electric Co Inc 119 N Main

HAIR DESIGNERS

rles' Hair Designers 2d flr Owen Bldg (201 S Main)
lter's Hair Designers Ketner Center
l's Beauty Center 2d flr Owen Bldg

HAT CLEANING & BLOCKING

y Hatters © 205 S Main

HATCHERIES

van Hatchery & Poultry Farms Inc 716 2d (Spen)

HEALTH CAMPS

anis Health Camp Bringle Ferry rd

HEARING AIDS—SALES AND SERVICE

& H Hearing Aid Service 411 Wallace Bldg

HEATING CONTRACTORS

K W Arthur & Son Inc 1325 S Main
Weant Geo E & Sons 123-25 E Council

HEATING EQUIPMENT—DEALERS

Weant Geo E & Sons 123-25 E Council

HEATING OILS

Home Oil & Coal Co Inc 304 E Kerr, Branch 314 S Salisbury av (Spen)

HEATING REPAIR SERVICE

Austin's Refrigeration Co 710 W Innes
Kluttz Chas T Plumbing & Heating Co 114 W Fisher
Weant Geo E & Sons 123-25 E Council

HEATING SYSTEMS

Kluttz Chas T Plumbing & Heating Co 114 W Fisher

• HEATING UNITS

Carrier—Cohen Sheet Metal Works 611 Lincolnton rd
Chrysler Air Tempt—Austin's Refrigeration Co 710 W Innes
Westinghouse—Austin's Refrigeration Co 710 W Innes

HEATING UNITS—CONTRACTORS

Weant Geo E & Sons 123-25 E Council

HIGHWAY PATROL

N C State Highway Patrol S Main extd (approx 1 mile beyond Airport rd)

HOBBY SUPPLIES—RETAIL

Campbell's Kits & Crafts Statesville hwy RD 1

• HOME LAUNDRY EQUIPMENT

R C A Whirlpool—Yarbrough Appliance Co Inc Ellis Cross rd

HOME LAUNDRY EQUIPMENT SERVICE

City Furniture & Appliance Co Inc of Salisbury North Carolina 909 S Main

HARDWARE

FISHER-THOMPSON
HARDWARE CO.
The Complete Hardware Store
Acme Quality
Gold Bond Velvet
PAINTS
BOTTLED
GAS SERVICE
Economical — Efficient — Clean
for
Home — Farm — Industry
Gas Appliances
Permaglas — Water Heaters
Tappan & Enterprize Gas Ranges
109 N. Main St.
DIAL 636-3281

HEATING CONTRACTORS

HEATING
&
AIR CONDITIONING
● Residential
● Commercial
● Industrial
K. W. ARTHUR
& SON, INC.
1325 South Main Street
DIAL 636-1851

Hardiman & Son Inc 131-33 E Innes
Stoudemire Furniture Store 308-12 S Salisbury av (Spen)
Yarbrough Appliance Co Inc Ellis Cross rd

HOSIERY—MANUFACTURERS
Summers Hosiery Mills Inc 620 N Shaver

HOSPITALS AND CLINICS
Lowery Clinic 510 W Innes
Rowan Memorial Hospital Inc 612 Mocksville av
Veterans Administration Hospital 1601 Brenner av

HOTELS
Bates Hotel 201 N Main
Empire Hotel 216 S Main
Harold's Motel 900 E Innes
Ramblers Rest Motor Court Hwy 29 (S Main extd)
Yadkin Hotel 112 E Council

HYDRAULIC MACHINE MANUFACTURERS
Salisbury Engineering Co Inc 301-03 E Council

ICE—MANUFACTURERS AND DEALERS
Atlantic Co ice plant — Railroad av (E S)
Salisbury Ice & Fuel Co 226 E Horah

ICE CREAM MANUFACTURERS
Pet Dalry Products Co 1801 W Innes

INSURANCE

FRANK W. FULLER, INSURANCE
Fire — Life — Casualty — Liability — Accident
Complete Insurance Coverage
Dial ME 6-0621 203 Wallace Bldg..

ICE MACHINES—DEALERS
Cohen Sheet Metal Works 611 Lincolnton rd

INDUSTRIAL CLEANING SUPPLIES
Wonder Products Co Inc 1409 S Fulton

INDUSTRIAL SUPPLIES WHOLESALE
Piedmont Mill Supply Co Inc 1531 S Main

INSURANCE
Freeman Insurance Agency Inc 203-04-06 Professional B
Fuller Frank W 203 Wallace Bldg
Kepley-Crowell Insurance Inc 1529 E Innes

INSURANCE ADJUSTERS
Gay & Taylor Inc 202-03 Wachovia Bank Bldg
General Adjustment Bureau Inc 401 W Innes (Citiz Sav & Loan Bldg)

● INSURANCE—AUTO
Aetna Casualty & Surety—Krider, Snider & Mattox Ins ance Agency Inc 217-18 Wallace Bldg
American — Smith Foushee Insurance Agency Room Wallace Bldg
Great American—Frank W Fuller 203 Wallace Bldg
Harleyville Mutual Insurance Co—Kepley-Crowell Ins ance Inc 1529 E Innes
New Hampshire—Frank W Fuller 203 Wallace Bldg
Shelby Mutual Insurance Co—Kepley-Crowell Insura Inc 1529 E Innes
Travelers—Frank W Fuller 203 Wallace Bldg

● INSURANCE BONDS
Travelers—Frank W Fuller 203 Wallace Bldg

● INSURANCE—CASUALTY
American—Smith Foushee Insurance Agency Room Wallace Bldg
Grain Dealers Mutual Insurance Co—Kepley-Crowell surance Inc 1529 E Innes
Royal Indemnity Insurance Co—Kepley-Crowell Insura Inc 1529 E Innes
Travelers—Frank W Fuller 203 Wallace Bldg

INSURANCE

For Low-Cost Rates
Consult
Kepley-Crowell Insurance Inc
COMPLETE COVERAGE
General Liability — Bonds
Inland Marine — Plate Glass
Burglary — Boiler
Auto Loans
1529 E. Innes St.
DIAL 636-0738

● INSURANCE—FIRE

ia Casualty & Surety—Krider, Snider & Mattox Inrance Agency Inc 217-18 Wallace Bldg
rican—Smith Foushee Insurance Agency Room 617 allace Bldg
rican Mutual Fire Insurance Co—Kepley-Crowell Inrance Inc 1529 E Innes
t American—Frank W Fuller 203 Wallace Bldg
rance Co of North America—Krider, Snider & Matx Insurance Agency Inc 217-18 Wallace Bldg
Hampshire—Frank W Fuller 203 Wallace Bldg
F Mutual Insurance Co—Kepley-Crowell Insurance c 1529 E Innes

● INSURANCE—LIABILITY

velers—Frank W Fuller 203 Wallace Bldg

INSURANCE AGENTS AND COMPANIES

er Frank W 203 Wallace Bldg

INSURANCE AGENTS AND COMPANIES—AUTOMOBILE

tian Hoyle "Sock" 219 E 14th
e Realty & Insurance Co 211-14 Arcade Bdg
shee Smith Insurance Agency Room 617 Wallace Bldg
eman Insurance Agency Inc 201-04-06 Professional ldg
er Frank W 203 Wallace Bldg
gory Insurance & Realty Co 103 W Innes
son & Reynolds Co W Innes & Fulton
hour-Freeman Insurance & Realty Co Inc 122 N Main
ley-Crowell Insurance Inc 1529 E Innes
ler, Snider & Mattox Insurance Agency Inc 217-18 Vallace Bldg
ionwide Mutual Insurance Co 305 N Main
t Insurance & Realty Co 507 W Innes
nsey Realty & Insurance Co 205 N Main

NSURANCE AGENTS AND COMPANIES—BONDS

eman Insurance Agency Inc 201-04-06 Professional ldg
ler Frank W 203 Wallace Bldg
son & Reynolds Co W Innes & Fulton
Isenhour-Freeman Insurance & Realty Co Inc 122 N Main
Kepley-Crowell Insurance Inc 1529 E Innes
Ramsey Realty & Insurance Co 205 N Main

INSURANCE AGENTS AND COMPANIES—BURIAL

Kelsey Mutual Burial Assn © Kelsey Bldg
Lyerly Mutual Burial Assn 414 S Main
Summersett Funeral Home Inc 1315 W Innes
Wright's Mutual Burial Assn Inc 415 S Fulton

INSURANCE AGENTS AND COMPANIES—CASUALTY

Cline Realty & Insurance Co 211-14 Arcade Bldg
Foushee Smith Insurance Agency Room 617 Wallace Bldg
Freeman Insurance Agency Inc 201-04-06 Professional Bldg
Fuller Frank W 203 Wallace Bldg
Gregory Insurance & Realty Co 103 W Innes
Hobson & Reynolds Co W Innes & Fulton
Isenhour-Freeman Insurance & Realty Co Inc 122 N Main
Kepley-Crowell Insurance Inc 1529 E Innes
Pilot Insurance & Realty Co 507 W Innes
Security Life & Trust Co 202 Hardiman Bldg (E Innes)

INSURANCE AGENTS AND COMPANIES—FIRE

Cline Realty & Insurance Co 211-14 Arcade Bldg
Foushee Smith Insurance Agency Room 617 Wallace Bldg
Freeman Insurance Agency Inc 203-04-06 Professional Bldg
Fuller Frank W 203 Wallace Bldg
Gregory Insurance & Realty Co 103 W Innes
Hobson & Reynolds Co W Innes & Fulton
Isenhour-Freeman Insurance & Realty Co Inc 122 N Main
Pilot Insurance & Realty Co 507 W Innes
Ramsey Realty & Insurance Co 205 N Main
Rowan Mutual Fire Insurance Co 101 E Liberty
Security Life & Trust Co 202 Hardiman Bldg (E Innes)

INSURANCE

FREEMAN INSURANCE AGENCY, INC.

THE MUTUAL INSURANCE AGENCY

David S. Clay Mrs. Dorothy F. Freeman John M. Riley

Fire – Casualty – Automobile – Bonds

Dividends paid to our policy holders since 1931 amount to over $1,000,000

Dividends paid in 1961, $32,000.00

Why Not Place Your Insurance With Us and Get Your Share of This Savings

Phones ME 3-2531 & ME 3-2532

127 W. Innes St.

INSURANCE AGENTS AND COMPANIES—GENERAL

Allstate Insurance Co 219 S Main
Broadway Wm L Insurance Agency 610 S Main
Carpenter-Rouzer Co 1400 W Innes
Carter Insurance Agency 400 Grove
Cline Realty & Insurance Co 211-14 Arcade Bldg
Foushee Smith Insurance Agency Room 617 Wallace Bldg
Freeman Insurance Agency Inc 203-04-06 Professional Bldg
Fuller Frank W 203 Wallace Bldg
Gregory Insurance & Realty Co 103 W Innes
Hobson & Reynolds Co W Innes & Fulton
Hoffner Insurance Agency 1210 W Innes
Isenhour-Freeman Insurance & Realty Co Inc 122 N Main
Kepley-Crowell Insurance Inc 1529 E Innes
Krider, Snider & Mattox Insurance Agency Inc 217-18 Wallace Bldg
Long Locke C 126½ W Innes
Mutual of Omaha 309-11 N Main
Nationwide Insurance Companies sls ofc 305 N Main claims div 305 N Main
Pilot Insurance & Realty Co 507 W Innes
Pittman Insurance Agency 601 Weaver Bldg
Ramsey Realty & Insurance Co 205 N Main
Security Insurance Co 202-04 Hardiman Bldg
State Farm Mutual Insurance Co 1601 W Innes

INSURANCE AGENTS AND COMPANIES—GROUP

Paul Revere Life Insurance Co 106 N Ellis (apt 3)

INSURANCE AGENTS AND COMPANIES—HEALTH AND ACCIDENT

American Bankers Insurance Co 719-720 Wallace Bldg
Arnolds Insurance Agency 719-720 Wallace Bldg
Krider, Snider & Mattox Insurance Agency Inc 217-18 Wallace Bldg
Paul Revere Life Insurance Co 106 N Ellis (apt 3)
Ramsey Realty & Insurance Co 205 N Main

INSURANCE AGENTS AND COMPANIES—HOME OWNER PACKAGE POLICIES

Isenhour-Freeman Insurance & Realty Co Inc 122 N Main

INSURANCE AGENTS AND COMPANIES—HOSPITALIZATION

American Bankers Insurance Co 719-720 Wallace Bldg
Arnold Insurance Agency 719-720 Wallace Bldg
Home Beneficial Life Insurance Co Center Theatre Bldg
Hospital Care Assn Inc Dist Ofc 309 N Main
Mutual of Omaha 309 N Main
Paul Revere Life Insurance Co 106 N Ellis (Apt 3)
Pilot Life Insurance Co (Combination Division) 411 Wachovia Bank Bldg

INSURANCE AGENTS AND COMPANIES—LIABILITY

Fuller Frank W 203 Wallace Bldg
Hobson & Reynolds Co W Innes & Fulton
Isenhour-Freeman Insurance & Realty Co Inc 122 N Main
Kepley-Crowell Insurance Inc 1529 E Innes
Pilot Insurance & Realty Co 507 W Innes

INSURANCE AGENTS AND COMPANIES—LIFE

Acacia Mutual Life Ins Co 412 Wallace Bldg
American Bankers Insurance Co 719-720 Wallace Bldg
Arnold Insurance Agency 719-720 Wallace Bldg
Charlotte Liberty Mutual Insurance Co sub dist ofc 201-02-15 Professional Bldg
Durham Life Insurance Co 407-10 Wachovia Bank Bldg
Foushee Smith Insurance Agency Room 617 Wallace Bldg
Home Beneficial Life Insurance Co Center Theatre Bldg
Home Security Life Insurance Co 603-06 Wallace Bldg
Isenhour-Freeman Insurance & Realty Co Inc 122 N Main
Jefferson Standard Life Insurance Co 1917 W Innes
Kentucky Central Life Insurance Co 304-05-06 Wallace Bldg
Liberty Life Insurance Co dist ofc 713-14 Wallace Bldg
Life Insurance Co of Virginia The 1357 W Innes
Life & Casualty Insurance Co of Tennessee 204 Wachovia Bank Bldg
Metropolitan Life Insurance Co 700-710 Wallace Bldg
New York Life Insurance Co 402 Wallace Bldg
North Carolina Mutual Insurance Co © Kelsey Bldg
North Carolina Mutual Life Insurance Co © dist ofc 116 Lloyd av

INSURANCE—GENERAL

Complete Insurance Service
Auto – Fire
Life
Bonds – General
Liability
Workmen Compensation
Reduce Cost or
Dividend Savings
Real Estate — Rentals — Mortgage Loans
ISENHOUR - FREEMAN
INSURANCE & REALTY
COMPANY, INC.
122 North Main St.
PHONE 633-2011
H. E. Isenhour — Glenn D. Freeman — Bob Isenhou
REALTORS

Paul Revere Life Insurance Co 106 N Ellis (Apt 3)
Pilot Insurance & Realty Co 507 W Innes
Pilot Life Insurance Co (Combination Division) 411 W chovia Bank Bldg
Pilot Life Insurance Co (Ordinary Division) Home Sa ings & Loan Bldg
Prudential Insurance Co of America 215-16 Wacno Bank Bldg
Security Life & Trust Co 202 Hardiman Bldg (E Innes)
Southern Life Insurance Co 516-18 Wallace Bldg Combin tion Agcy Ofc Rm 205 Citizens Sav & Loan Assn Bld
Southland Life Insurance Co 204-10 Wallace Bldg
State Caiptol Life Insurance Co 214 Wallace Bldg
Western & Southern Life Insurance Co The 203-07 Harc man Bldg
Winston Mutual Life Insurance Co © 131½ E Council

INSURANCE AGENTS AND COMPANIES—STEAM BOILER

Fuller Frank W 203 Wallace Bldg

INSURANCE AGENTS AND COMPANIES—TRAVELERS

Fuller Frank W 203 Wallace Bldg

INSURANCE AGENTS AND COMPANIES—WORKMEN'S COMPENSATION

Isenhour-Freeman Insurance & Realty Co Inc 122 N Ma

INTERIOR DECORATORS

Troutman Robt L 1706 N Main

INVESTMENTS

Hardin E L & Son Inc Suite 715-16-17-18 Wallace Bldg

INVESTMENTS AND SECURITIES

Franks' Investments Inc 214 Hardiman Bldg
Hardin E L & Co Inc 715-16-17-18 Wallace Bldg
Independence Securities Inc 317 Wallace Bldg
Nicholas Dan & Co 318 N Main
Overton J A & Co 220 Wallace Bldg

IRON FURNITURE—MANUFACTURERS
lina Forge Inc Ryan
sbury Crafts Inc Ryan

IRON WORK ORNAMENTAL
mont Iron & Ornamental Works 508 3d (Spen)
sbury Iron Works Inc 229 E Harrison

JANITOR SUPPLIES
M Chemical Supply Co Inc 109 W Cemetery

JEWELERS
ishaw W Leo 203½ S Main
ard Bishop C 126 S Main
ard W H & Sons 214 S Main
som Jewelers 500 Wallace Bldg
man Ingle Jewelers 116½ N Main
man's Jewelers 211 S Main
's Jewelers 104 S Main
chi Jewelry 115 W Innes

JUNIOR AND MISSES WEARING APPAREL
Lady's Shoppe 113 E Fisher

JUNK—DEALERS
oth's Salvage Co S Main extd
er's Salvage S Main extd
rtz & Co 428 N Lee

JUSTICE OF THE PEACE
ver Roy A 200-01 Law Bldg

KATTERY
Kattery 301 W Fisher

KEROSENE DEALERS
ntic Oil Service 1614 E Innes
erior Oil Co Inc end Roy

KINDERGARTENS
t Methodist Church Kindergarten 217 S Church
lie Day Nursery 226 W Henderson
's Day Nursery & Kindergarten 124 Heilig
ord Hills Week Day Kindergarten 1630 Statesville vd
John's Lutheran Church Kindergarten 200 W Innes
Luke's Episcopal Church Kindergarten 130 W Council
ly Grove Baptist Church Kindergarten © 404 Long S)
acer Kindergarten 300 4th (Spen)

LABOR ORGANIZATIONS
klayers Union Hall © 118½ E Liberty
penter Local Union No 1505 318½ N Main
tral Labor Union 318½ N Main
tral Labor Credit Union 121½ 5th (Spen)
ies Auxiliary Union No 796 318½ N Main

LADIES FORMAL WEAR—DEALERS AND MANUFACTURERS
y's Little Girl Fashions 112 N Salisbury av (Spen)

LADIES READY TO WEAR
rle's Inc Ketner Center
es of Salisbury 200 S Main
Lady's Shoppe 113 E Fisher

LADIES SHOES
es of Salisbury 200 S Main

LANDSCAPING
ple Edgar S 1506 Statesville blvd

LAUNDRIES
n-O-Wash Laundry © 501 Concord rd
l Laundry & Cleaners 131 E Kerr
k Way Laundry & Washeteria 315 N Main
Laundry & Dry Cleaners Inc 111 W Bank
r Service Cleaners 121 E Fisher

LAUNDRIES—HAND
Lock Laundry 110 E Council

LAUNDRIES SELF SERVICE
matic Laundry 1018 Long (E S)
der Center 311 E Innes
k-Way Laundry & Washeteria 315 N Main
Self Service Econ-O-Wash Laundry 1201 W Bank
Speed Wash 1003 S Fulton
Speed Wash W Innes
Speed Wash 1309 N Main

LAUNDRIES AND DRY CLEANERS
Star Laundry & Dry Cleaners Inc 111 W Bank

LAWN MOWERS—REPAIRING
Bill's Outboard Motors 102 6th (Spen)

LAWYERS
Burke Geo L Jr 203 Davis Law Bldg
Busby Max 117 W Council
Carlton Graham M 111 Law Bldg
Carlton Pritchard S 111 Law Bldg
Carlton T Kern 109 Law Bldg
Clement Hayden Law Bldg
Coughenour & Coughenour Home Sav & Loan Bldg
Coughenour W C Home Sav & Loan Bldg
Coughenour Wm C Jr Home Sav & Loan Bldg
Davis James C 215 N Main
Davis Robt M 215 N Main
Dunn J Allan 202-03 Law Bldg
Eudy Clinton 216-17 Law Bldg
Gooch Clyde E 208-09 Law Bldg
Hamlin Lewis P 119 W Council
Hamlin Lewis P Jr 119 Law Bldg
Hudson & Hudson 113 W Council
Hudson J Giles 113 W Council
Hudson J Giles Jr 113 W Council
Kesler & Seay 204-07 Law Bldg
Kluttz & Hamlin 119 W Council
Kluttz Wm Clarence 119 W Council
Linn & Linn 211-14 Wachovia Bank Bldg
Linn Stahl Jr 211-14 Wachovia Bank Bldg
McCubbins Benj D 210 Law Bldg
Rendleman David A 211 Wallace Bldg
Rennick J H © 103 N Lee
Rufty Arch C 115 W Council
Seay Thos W Jr 204-07 Law Bldg
Shuford W Talmage 311-16 Wallace Bldg
Swicegood Ira R 214 Law Bldg
Trexler Chas O P 218-19 Law Bldg
Uzzell & Davis 215 N Main
Uzzell Geo R 215 N Main
Waggoner James M 207-08 Wachovia Bank Bldg
Woodson & Woodson 109 W Council
Woodson H Nelson 109 W Council
Woodson James L 109 W Council
Woodson Walter H 109 W Council
Woodson Walter H Jr 109 W Council

LEATHER FINDINGS
Cook J H & Sons Inc 122 E Liberty

LIBRARIES—PUBLIC
Corriher-Lynn-Black Library W Innes (Catawba College)
Rowan Public Library 201 W Fisher, Colored Branch 221 E Fisher
Spencer Public Library 305 S Carolina av (Spen)

LIFE SAVING—EMERGENCY
Rowan County Rescue Squad Interstate Hwy 85 at Julian rd exit

LIME SPREADERS AGRICULTURAL
Shields Lime Spreader Service 203 Arcade Bldg

LINEN RENTALS
Star Laundry & Dry Cleaners Inc 111 W Bank

● LINOLEUM
Armstrong—Lane's Floor Covering Co 1436 N Main
Congoleum - Nairn—Lane's Floor Covering Co 1436 N Main

LIQUOR DEALERS—RETAIL
A B C Store No 1 229 N Main
A B C Store No 2 212 E Innes
A B C Store 3 China Grove N C
A B C Store No 6 Rockwell N C
A B C Store No 4 700 N Long (E S)
A B C Store No 5 512 S Salisbury av (Spen)

LITHOGRAPHERS
Rowan Printing Co Inc 118-20 N Main

LOANS
Franks' Finance Co 201 Hardiman Bldg

LOANS—AUTOMOBILE
Acme Finance Corp 211 E Innes
Atlantic Acceptance Corp 523 S Main
Consolidated Credit Corp 112 E Innes
Franks' Finance Co 201 Hardiman Bldg
Household Finance Corp of Salisbury 104 N Main
Interstate Finance Corp 106 W Innes
Modern Finance Corp of North Carolina Inc 128-a E Innes

LOANS—CONSUMER
G A C Finance Corp 114 W Innes

LOANS—FURNITURE
Eastern Finance Co of Salisbury Inc 119 E Innes
Franks' Finance Co 201 Hardiman Bldg

LOANS—INSTALLMENT
Interstate Acceptance Corp 106 W Innes

LOANS—MORTGAGE
Cline Realty & Insurance Co 211-14 Arcade Bldg

LOANS—PERSONAL
Consolidated Credit Corp 112 E Innes
Domestic Loans Inc 123 E Innes
Eastern Finance Co of Salisbury Inc 119 E Innes
Family Finance & Acceptance Corp of S'bury Inc 121 W Innes
Franks' Finance Co 201 Hardiman Bldg
Home Credit Co of Salisbury North Carolina 107 S Main
Household Finance Corp of Salisbury 104 N Main
Interstate Finance Corp 106 W Innes
Modern Finance Corp of North Carolina Inc 128-E Innes
Public Finance Corp 209 N Main

LOANS—REAL ESTATE
Hobson & Reynolds Co W Innes & Fulton

LUGGAGE DEALERS
Antosek & Sons 222 E Fisher

LUMBER DEALERS
Bradshaw L S & Sons lbr yd E Henderson
Builders Supply Co of Salisbury N C Inc 415 N Lee
Goodman Lumber Co Inc Lumber
Salisbury Lumber & Supply Co Inc 1901 S Railroad

MACHINE FABRICATORS
Superior Stone Co (Div of Martin-Marietta Co) w 1815 S Main 1819 S Main

MACHINE SHOPS
Carolina Welding & Machine Works 1815 S Main
Flora H Welding & Heavy Equipment Service Interst Hwy 85 South at Old Concord rd Overpass

MANUFACTURERS AGENT
Bradford J Franklin Associates 723 W Innes
Sims Joe L 325 N Ellis

MANUFACTURERS—CHIDRENS UNDERWEAR
Rickman Mfg Co Inc 305-21 N Lee

MANUFACTURERS—COMMERCIAL REFRIGERATORS
Brown W A & Son Inc S Main extd

MANUFACTURERS—WOVEN WIRE
Tyler W S Co S Main extd at Peach Orchard rd

MASONITE DISTRIBUTORS
Builders Supply Co of Salisbury N C Inc 415 N Lee

MATERIAL HANDLING EQUIPMENT
Piedmont Mill Supply Co Inc 1531 S Main

MATTRESS DEALERS
Taylor Mattress Co 1039 S Main

MATTRESS MANUFACTURERS
Taylor Mattress Co 1039 S Main

MATTRESS RENOVATING
Taylor Mattress Co 1039 S Main

MATTRESS MANUFACTURING

MATTRESS
MANUFACTURING AND REBUILDING
Guaranteed Workmanship Prompt Pick Up and Delivery Service
Established 1905
Choice Selection of Ticking FREE ESTIMATES
AWNINGS AND VENETIAN BLINDS
Cotton Batting Manufacturers
TAYLOR MATTRESS COMPANY
Dial 633-4072 1039 S. MAIN ST.
"One of Carolina's Oldest"

MEAT PACKERS
ite Packing Co Inc end W Kerr

MEATS RETAIL
right's Market 121 5th (Spen)
sbury Meat Center 105 E Kerr

MEATS—WHOLESALE
e Delma M 230 Ackert av

MEDICINE MANUFACTURERS
en Drug Co 1701 1st
nback Co Ltd 1500 S Main

MEMORIALS
ttz Monument Co 1101 S Salisbury av (Spen)
sbury Marble & Granite Co Inc 1305-17 S Main

MEN'S CLOTHING—DEALERS
xler Bros Inc 221 S Main

MEN'S FURNISHINGS
lton's 107 N Main

● MEN'S HATS
tson—Trexler Bros Inc 221 S Main

● MEN'S SHIRTS
Heusen—Trexler Bros Inc 221 S Main

● MEN'S SHOES
eman—Trexler Bros Inc 221 S Main
man—Trexler Bros Inc 221 S Main

MEN'S SHOES—DEALERS
xler Bros Inc 221 S Main

MEN'S SPORTSWEAR—MANUFACTURERS
Hart Sportswear 118 E Council

● MEN'S SUITS
hael Stern—Trexler Bros Inc 221 S Main

● METAL FURNITURE
w Walkee—Rowan Printing Co Inc 118-20 N Main

MOBILE HOMES

ROWAN
MOBILE HOMES

A MOBILE HOME TO MEET
YOUR NEEDS

Any Size At Budget Prices
7 Years to Pay

USED FURNITURE — BARGAIN PRICES

●

1605 S. Main Street

C. H. Walker ME 6-2226

MEN'S CLOTHING

TREXLER BROS., INC.

"Salisbury's Store for Men"

221 S. MAIN ST.

Quality Carries A Brand Name

Michaels-Stern Northweave & North Park by Sagner

Jantzen - Stetson

Van Heusen Freeman & Jarman

PHONE 633-2671

FREE PARKING AIR CONDITIONED

Kluttz Monument Co.

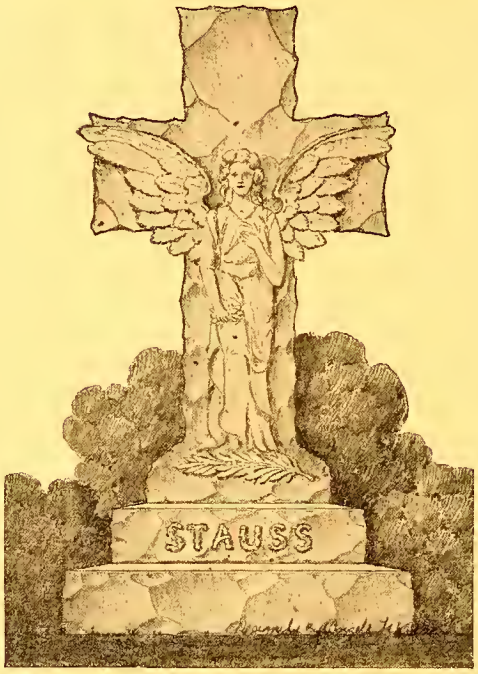

EVERLASTING MEMORIALS

Memorials of Marble & Granite

Elberton Blue
Carolina Mahogany
Pink Granite

DIAL 636-2228

1101 S. SALISBURY AVE. SPENCER, N. C.

SALISBURY MARBLE & GRANITE CO., INC.

SINCE 1919

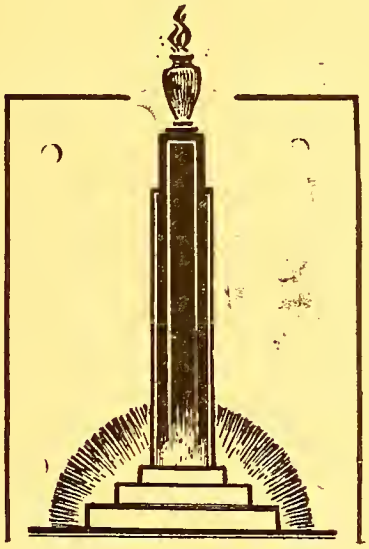

Builders of Memorials That "Last Till Everlasting"

•

Wholesale & Retail Manufacturers

PLANT & DISPLAY OPPOSITE CHESTNUT HILL CEMETERY

1305 S. MAIN ST. **DIAL 633-4871**

MILLWORK
Goodman Lumber Co Inc Lumber

MIMEOGRAPHING
Piedmont Office Service 124 W Innes

MINING EQUIPMENT RETAIL
Midstate Equipment Co 120½ N Church

MOBILE HOMES
Rowan Mobile Homes 1605 S Main
Spencer Mobile Homes S Main extd (Charlotte hwy)

MONUMENTS AND MONUMENTAL WORKS
Kluttz Monument Co 1101 S Salisbury av (Spen)
Salisbury Marble & Granite Co Inc 1305-17 S Main

MOTELS
Frances Villa Motel 721 S Main
Harold's Motel 900 E Innes

MOBILE HOMES

SPENCER
MOBILE HOMES
• Stewart • Gardner • Gibralta
• Roycraft • Detroiter • Magnolia
Rembrant
7 Years Financing at Bank Rates
WE TRADE FOR ANYTHING OF VALUE
Char. Hwy. Dial 633-1838

MOTELS

HAROLD'S MOTEL
Conveniently Located Just Off By-Pass On E. Innes
COMMERCIAL RATES
SPECIAL WEEKLY RATES
Private Tile Baths & Showers
AIR CONDITIONED — T.V. — TELEPHONE
DIAL 633-5351
900 E. Innes One of Salisbury's Newest

Holiday Inn Interstate Hwy 85 at Klumac rd Exit
Howard Johnson's Motor Lodge Interstate hwy 85 n Innes
Jones Court & Restaurant Hwy 29 South
Midtown Inn 1501 S Salisbury av (Spen)
Ramblers Rest Motor Court Hwy 29 (S Main extd)

MOTORCYCLES—SALES AND SERVICE
T T Cycle Center 229 N Main

MOTOR FREIGHT TRANSPORTATION
Hennis Freight Lines 1008 E Innes
Morven Freight Lines Hackett (Spen)
Ryder Truck Lines 1008 E Innes
Shaw Motor Freight Inc 1008 E Innes

MOTOR REPAIRS
Bill's Outboard Motors 102 6th (Spen)

MOVING AND STORAGE
Shaw Moving & Storage Inc 1010 E Innes

MUSEUMS
Rowan County Museum Inc 114 S Jackson

MUSIC—INSTALLERS
Hi-Sonics Associates Inc 1105 Statesville blvd

MUSIC AND MUSICAL INSTRUMENTS DEALERS
Maynard Music Co 318 N Main
Music Mart The 1912 W Innes

MUSIC TEACHERS
Blalock Georgia R Mrs 120 E Miller
Brown Ola L (Piano) 912 S Main
Bruce Nell C Mrs (Piano) 701 E Henderson
Crowell Vanda L Mrs (Piano) 1325 S Fulton
Deal Winnie D (Piano) 207 N Salisbury av (Spen)
Emerson Esther B Mrs (Piano) 109 W Miller
Emerson Francis W (Piano) 1008 N Main

MOTELS

JONES COURT & RESTAURAN
U. S. HIGHWAYS NO. 29 & 601
5 Miles South of Salisbury, N. C.
FREE TV — AIR CONDITIONING — KIDS POOL
FAMILY ACCOMMODATIONS
Dial 633-1421
Recommended by Duncan Hines

MOTELS

RAMBLERS REST MOTOR COURT
Approved AAA Member
Air Conditioned — TVs — Telephones
Good Beds • Tub - Shower Baths
S. MAIN ST. EXT.
Dial 636-4211

Nothing Takes the Place of the News-paper in Every Day American Life...

Your Newspaper is always Right at Hand to Read and Enjoy - - - Over and Over Again if You Wish - - - and by All the Family!

No other medium is so constant and consistent in presenting every type of news . . . opinions, information and entertainment . . . public service, too. You listen to, and look at other media — but just leave the room — and you've "missed the score." Your newspaper is an ever-present reminder of what's "going on in the world" . . . in the nation . . . in the state . . and in your "own backyard" — our own community. Make this paper — YOUR newspaper . . . market place of the entire family!

The POST

Read by more than 18,500 families every day and Sunday, too!

Gregory Celeste M Mrs 617 Catawba rd
Haden Dorotha F Mrs (Piano) 1409 W Innes
Hodges Julia R Mrs 524 W Innes
Institute of Music (Guitar) br ofc 24 (124) Crawford
Lyerly Hazel L Mrs (Piano) 219 Jackson (E S)
Lynch Margt W Mrs 1020 Highland av
Parker Lura G Mrs (Piano) 531 Lincolnton rd
Potts Louise R Mrs 421 S Iredell av (Spen)
Simmons Roy N 703 4th (Spen)
Watkins Lillian N Mrs (Piano) 629 S Fulton
Younce Louise (Piano) 407 S Rowan av (Spen)

NEON SIGNS—MANUFACTURERS
Ever-Glo Sign Co S Main extd (Hwy 29 South)

NEWS AND MAGAZINE DEALERS
Salisbury News Stand 117 W Innes
Smoke Shop The 218½ S Main

NEWSPAPERS—DAILY
Salisbury Evening Post 131 W Innes

NEWSPAPERS—PUBLISHERS
Post Publishing Co 131 W Innes

NEWSPAPERS—SUNDAY
Salisbury Sunday Post 131 W Innes

NOTARY PUBLIC
Arey Frances E 124 W Innes
Bostian Hoyle "Sock" 219 E 14th
Davis Mary M Mrs 215 N Main
Grim Edwin D 1335 W Innes
Ingold Denice B Mrs 1400 W Innes
Lyerly Muriel M Mrs 117 W Council
Miller Judy C 801 3d (Spen)
Mitchell Naomi S © 711 W Horah
Trexler Myrtle 111 Law Bldg
Wilson Claude O Jr 509 3d (Spen)

NOTIONS WHOLESALE
Fesperman C L 326 Depot
Peacock Bros Wholesale Co 130 W Cemetery

NURSERYMEN
Rowan Nursery S Main extd cor Woodleaf rd
Walton's Garden Nursery rear 223 Division av (E S)

NURSES—GRADUATE
Behre Kathleen J Mrs 1031 Richard
Culbertson Nell K Mrs 219 E Henderlite
Edmundson Emily D Mrs 1129 Forestdale dr (Meadbrook)
Montgomery Kath C Mrs 530 N Shaver

NURSES HOMES
Rowan Memorial Hospital Nurses Home 116-118 Conerate av

NURSES—PRACTICAL
Argo Wanda M Mrs 1708 Brenner av
Atwell Pearl H Mrs 301 N Ellis
Bost Laura M Mrs 213 W McCubbins apt 2
Burton Mary F Mrs 212 S Iredell av (Spen)
Carter Nannie M Mrs 907 Poplar
Cope Cath McK Mrs 115 10th (Spen)
Crowell Mary N Mrs 121 N Clay
Dennis Ethel C Mrs 207 S Clay
Ketchie Lillian K Mrs 1023 Holmes
Thompson Nora P Mrs 324 Whitehead av (Spen)
Tichenor Virginia A Mrs 1019 Highland av
Wyatt Mathey S Mrs 412 Mitchell av

NURSES—PRIVATE
Dennis Ethel C Mrs 207 S Clay
Sifford Eva 626 Brownrigg rd

NURSES REGISTRY
Salisbury-Spencer Nurses Registry 706 Ryan

NURSING HOMES
Bland Haven Nursing Home S Main extd (Hwy 29 Sou

OFFICE EQUIPMENT AND SUPPLIES
Earle's Office Supplies 119 W Innes
Rowan Printing Co Inc 118-20 N Main
Smoot-Nisbet Office Equipment Co Inc 121 N Main

OUT BOARD MOTORS—REPAIRING

BILL'S OUTBOARD MOTORS

Parts & Service For All Makes

- OUTBOARD MOTOR REPAIRING
- LAWN MOWER REPAIRING
- CHAIN SAW REPAIRING
- BOAT REPAIRS
- FIBER GLASSING

Nights, Sundays, Holidays, 608 Carolina Ave.

102 6TH ST., SPENCER, N. C.

OFFICE FURNITURE
an Printing Co Inc 118-20 N Main
ot-Nisbet Office Equipment Co Inc 121 N Main

OFFICE MACHINES
le's Office Supplies 119 W Innes
an Printing Co Inc 118-20 N Main
ot-Nisbet Office Equipment Co Inc 121 N Main

OFFICE RENTALS
lace Building Associates 611-13-14-18 Wallace Bldg
lace Realty Co 614 Wallace Bldg

OIL BURNERS
ttz Chas T Plumbing & Heating Co 114 W Fisher

● OIL BURNERS AND FURNACES
O-Matic—Chas T Kluttz Plumbing & Heating Co 114 7 Fisher

OIL SALES AND SERVICE
is Furnace Co 202 W Kerr

OIL AND LUBRICANT DEALERS
erican Oil Co ofc and plant Harrison rd
ndon Oil Co 1823 Woodleaf rd
ne Oil & Coal Co Inc 314 S Salisbury av (Spen)
nble Oil & Refining Co Woodleaf rd
nble Standard Division of Humble Oil & Refining Co
ssotane bulk plant S Main extd
ttox Distributing Co Inc S Main Extd
t-State Oil Co Woodleaf rd
ility Oil Co Inc Hedrick
is Distributing Co 1301 S Salisbury av (Spen)
thern Oil Co S Main extd
erior Oil Co Inc Roy
aco Inc ofc & bulk plant 609 N Main
ner Oil Co Inc 757 Hedrick

OPTOMETRISTS
dson Robt L 701 Weaver Bldg
gg Elmer B 120 W Innes
Morrison Chas C 317-20 Wallace Bldg
Palmer Grover B 120 W Innes
Ruhlman Donald P rm 203 Citizens Sav & Loan Assn Bldg
Smith Baxter J 114 N Main

ORNAMENTAL IRON WORKS
Carolina Ventilated Awning Co Inc Hwy 29 South (R M)

ORTHODONTIST
Kirk Wm Smith Weaver Bldg W Innes

OSTEOPATH
Holland Saml O 409-10 Wallace Bldg

OUTBOARD MOTORS—REPAIRING
Bill's Outboard Motors 102 6th (Spen)

● PAINT
Gold Bond Velvet—Fisher-Thompson Hardware Co 109 N Main
Sherwin-Williams — Yarbrough Appliance Co Inc Ellis Cross rd

PAINT AND VARNISH DEALERS
Builders Supply Co of Salisbury N C Inc 415 N Lee
Corriher Paint & Hardware Store — Longs Ferry rd (Spen) RD 4
Fisher-Thompson Hardware Co 109 N Main
Goodman Lumber Co Inc Lumber
Salisbury Glidden Paint Center 418 S Main
Sherwin-Williams Co 301 N Main
Southern Paint & Hdw Co Inc 907 S Main
Yarbrough Appliance Co Inc Ellis Cross rd

PAPER PRODUCTS—MANUFACTURERS
Owens-Illinois Forest Products Div N Salisbury av (Spen) (Lexington hwy)

PAPER PRODUCTS—WHOLESALE
Swicegood Paper Co Inc 1305 E Innes

PHOTOGRAPHIC SUPPLIES

CAROLINA CAMERA INCORPORATED
Authorized Representative
FOR
KODAK
ARGUS – GRAFLEX – POLAROID
BELL AND HOWELL – ANSCO
View Master
FOR ROWAN COUNTY
Photographic Supplies & Equipment
24 Hour Development & Printing Service
Also Copy & Enlarging Work
DIAL 636-0891
116 N. Main Street

PARKING LOTS

Bankett Tire & Battery Co 105 S Lee
Carolina Tire Co W Liberty
Central Parking Lot 122 S Church
Food Town Stores Inc Parking Lot No 4 S Main cor E Bank
Grant W T Parking Lot 122-124 W Horah
Krider's Parking Center 104 S Lee
Mid-Town Parking Lot 123 W Fisher
Salisbury Hardware Co Parking Lot S Church bet Innes & Fisher
Security Bank & Trust Co Parking Lot 217 S Main
Security Bank & Trust Co Parking Lot 126 E Liberty and 5th (Spen)
Wachovia Bank & Trust Co Parking Lot 220 W Council
Walker G A Gulf Service Station Parking Lot rear 231 S Main
Winn-Dixie Stores 109 N Lee

PARKS AND PLAYGROUNDS

Forest Hills Playground Grove
Kelsey-Scott Park © Old Wilkesboro rd
Newman Park end Summit av
Salisbury Municipal Park 900 N Jackson
Southern Railway Park S Salisbury av 4th and 5th (Spen)

PAWN SHOPS

Reliable Pawn Shop 112 N Main

PEANUTS—WHOLESALE

Beaver Red Peanut Co 3d (Spen)

PEST CONTROL

Also See: Exterminators

Elium Termite Control 1903 N Long (E S)

PETROLEUM HAULERS

Service Transportation Corp Roy

PETROLEUM PRODUCTS—DISTRIBUTORS

Also See: Oil & Lubricant Dealers

Superior Oil Co Inc end Roy

PETROLEUM PRODUCTS—MANUFACTURERS

American Bitumuls & Asphalt Co Woodleaf rd

PHOTO ENGRAVERS

Salisbury Engravers 131 W Innes

PHOTOGRAPHERS

Family Studio 126½ E Innes
Perkins Photo Service © 614 W Monroe
Powell Hope Studio 119½ W Innes
Stone's Studio 110½ W Innes
Suther Studio 129 W Innes
Torrence Studio 1927 W Innes

PHOTOGRAPHERS SUPPLIES

Carolina Camera Inc 116 N Main

PHYSICIANS AND SURGEONS

Agner Roy A Jr 701 Barker
Bailey Hilda H 126½ N Main
Back Kyle E 825 W Henderson
Busby Geo F 901 W Henderson
Busby Julian G 901 W Henderson
Busby Trent 901 W Henderson
Choate J Walter 300-01 Wallace Bldg
Cline Wayne A 909 W Henderson
Coffey James C 128½ N Main
Coleman Wm A © 131½ E Council
Cooper Frank B 826 W Henderson
Corpening Jos D 720 Grove
Dameron Jos T 302-03 Wallace Bldg
Eddinger Chas F 117 5th (Spen)
Erb Norris S 909 W Henderson
Ezell Wm J Jr © 131½ E Council
Feezor Chas N 729 Barker
Field B Lewis 212-14 Professional Bldg
Frazier John W 909 W Henderson
Glover Francis O 504 Wallace Bldg
Green Paul Jr 832 W Henderson
Hall J Cullen 500 Mocksville av
Harris C Theo Jr 917 S Fulton
Kavanagh Wm P 105 5th (Spen)
Ketchie J Meredith 607-08-09-10 Wallace Bldg

PLUMBING AND HEATING CONTRACTORS

Charles T. Kluttz

PLUMBING AND HEATING CONTRACTORS

Sales – Installations – Service

American Standard and Kohler Plumbing Fixtures

Authorized Dealers

OIL-O-MATIC

FURNACES AND OIL BURNERS

HOT WATER & WARM AIR HEATING SYSTEMS

114 W. Fisher St. **Phone 636-0671**

PHOTOGRAPHERS

Hope Powell
STUDIO
Specializing In
hildren's Portraits, Heavy Oil Portraits,
Member of P. P. of A., N. C. P. A, and C. P. P.
ADULTS, BRIDES — WEDDINGS
GROUPS and COMMERCIAL
PIN-UPS — RESTORATIONS
DIAL ME 3-3552
If No Answer Dial 633-5201
119½ W. INNES

tle Jos R 124 Rutherford
max Donald H Ketner Center
wery John R 510 W Innes
Cutchan Frank 415-20 Wallace Bldg
Kenzie Edw B 709 Barker
rsh Frank B 713 Barker
rphy T Lynch 116 Rutherford
wman Harold H Jr 516 Mocksville av
rrott Frank S 911 W Henderson
ndleman David A Jr 600-02 Wallace Bldg
bertson L Harvey 104 E Innes
ott Alan F 715 Barker
afer Frank T 705 Barker
op Norman R 116 Statesville blvd
ith Jay L Jr 112 4th (Spen)
encer Allen 820 W Henderson
encer Fredk B 820 W Henderson
encer Fredk B Jr 820 W Henderson
urston Thos G 512 Mocksville av
alsh C Douglas 201 Rutherford
ear John E 512 Mocksville
entz Irl J 911 W Henderson
right Richd B Jr 126½ W Innes

PIANO REPAIRERS
ge J Horace 209 N Boundary

PIECE GOODS—DEALERS
nkle Becky Fabrics N Salisbury av (Spen)
cLeod Remnant Shop rear 716 E Council
ll Fabrics Inc 126-28 Statesville blvd

PIPE LINE COMPANIES
antation Pipe Line Co Woodleaf rd

PLUMBING CONTRACTORS
eant Geo E & Sons 123-25 E Council

PLUMBING FIXTURES AND SUPPLIES
uttz Chas T Plumbing & Heating Co 114 W Fisher
eant Geo E & Sons 123-25 E Council

PLUMBING REPAIRS
Kluttz Chas T Plumbing & Heating Co 114 W Fisher
Weant Geo E & Sons 123-25 E Council

PLUMBING SUPPLIES—WHOLESALE
Piedmont Mill Supply Co Inc 1531 S Main
Swaim Supply Co S Main extd

PLUMBING AND MILL SUPPLIES
Piedmont Mill Supply Co Inc 1531 S Main

PORTRAITS
Powell Hope Studio 119½ W Innes

POST OFFICE
U S Post Office Federal Bldg W Innes cor N Church

POTTERY DEALERS
Baker Pottery Co 527 W Cemetery

POULTRY PROCESSORS
K & N Poultry Co Inc 201 S Green

POWER MOWERS—SALES AND SERVICE
Engine Mower Service Statesville hwy RD 1
Hamilton's Power Mower & Lawn Service 800 W Innes

PRESCRIPTIONS
Fulton Street Pharmacy 916 S Fulton
Rowan Drug Inc 500 S Salisbury av (Spen)
Salisbury Pharmacy Inc 126 W Innes

PRINTERS—COMMERCIAL AND JOB
Clark Printing Co S Main extd
Rowan Printing Co Inc 118-20 N Main
Salisbury Printing Co 1717 W Innes

PRINTING AND LITHOGRAPHERS
Rowan Printing Co Inc 118-20 N Main

PRODUCE DEALERS—WHOLESALE
Dedmon Produce Co 116 E Council
Saleeby Elias A 312-20 E Council

PLUMBING CONTRACTORS

GEO. E. WEANT
& SONS
Plumbing and Heating
Contractors
Let Us Give You Our Estimtate
Contracting – Appliances
Oil Burners – Repairs
VISIT OUR SHOWROOM AT
123-125 E. Council St.
PHONE 636-0861

PLUMBING AND MILL SUPPLIES

PIEDMONT MILL SUPPLY CO., INC.

INDUSTRIAL – POWER TRANSMISSION –
MATERIAL HANDLING – POWER TOOLS
CONTRACTORS SUPPLIES AND EQUIPMENT

&

PLUMBING AND HEATING SUPPLIES

WHOLESALE ONLY

Branch Operation, 1023 S. Meeting St., Statesville, N. C.

1531 S. Main Street DIAL 636-4241

PRINTING AND LITHOGRAPHERS

ROWAN PRINTING CO., INC.

118-120 N. MAIN ST.

PRINTERS – LITHOGRAPHERS

OFFICE SUPPLIES – OFFICE FURNITURE

DIRECT MAIL HELPS SAFETY INCENTIVES

ADVERTISING SPECIALTIES

SHAW-WALKER
Steel Furniture

UNDERWOOD-OLIVETTI
Office Machines

"Your Partner in Business Since 1921"

DIAL 636-4511

PROPERTY MANAGEMENT
e Frank S Realtor 211-14 Arcade Bldg
e Realty & Insurance Co 211-14 Arcade Bldg
sey Realty & Insurance Co 205 N Main
lace Realty Co 614 Wallace Bldg

PUBLIC STENOGRAPHERS
y Frances E 224 W Innes
lmont Office Service 124 W Innes

PUBLIC UTILITIES
e Power Co 1325 N Main

PUBLISHERS—CITY DIRECTORIES
sons' Directory Co Inc 100 Columbus Charleston S C

PUBLISHERS—NEWSPAPERS
t Publishing Co 131 W Innes

RADIATOR REPAIRS
dmont Radiator Works 1216 S Salisbury av (Spen)

RADIO STATIONS
AT Woodleaf rd (Milford Hills rd)
lio Station WTP-AM-FM-MX 1105 Statesville blvd

ADIO AND TELEVISION SALES AND SERVICE
y Furniture & Appliance Co Inc of Salisbury North Carlina 909 S Main
ie Radio & Television Service 1621 W Innes
dmont Radio Sales & Service 1329 S Main
udemire Furniture Store 308-12 S Salisbury av (Spen)
tson Bros TV Service 105 Statesville blvd
rbrough Appliance Co Inc Ellis Cross rd

● RADIOS AND TELEVISIONS
A—Yarbrough Appliance Co Inc Ellis Cross rd

RAILROAD CAR SERVICE—REFRIGERATION
uit Growers Express Refrigerated Car Service W Spener (E S)

RAILROADS
Southern Railway System pass & frt sta Depot claims agts communication dept & track supvrs ofc Depot spl service & terminal yd ofc Railroad av (E S)

RAILROADS—SHOPS
Southern Railway System Shops S Salisbury av (Spen)

REAL ESTATE
Barringer Edw A Empire Hotel
Bell Realty Development Co 611-13-14-18 Wallace Bldg
Brawley Boyden 221 W Fisher
Carpenter—Rouzer Co 1400 W Innes
Cline Frank S Realtor 211-14 Arcade Bldg
Cline Realty & Insurance Co 211-14 Arcade Bldg
Crowell Realty & Auto Loans 1529 E Innes
Eagle Heights Inc 122 N Main
Fuller Frank W 203 Wallace Bldg
General Development Corp ofc 205 N Main
Hobson & Reynolds Co W Innes & Fulton
Isenhour-Freeman Insurance & Realty Co Inc 122 N Main
Lakewood Real Estate S Main Extd (Hwy 29 South) at Old Airport rd
Mattox Realty Co 217-18-19 Wallace Bldg
Morlan Co Inc 122 N Main
Overton Carroll & Co 220 Wallace Bldg
Pilot Insurance & Realty Co 507 W Innes
Ramsey Realty & Insurance Co 205 N Main
Rowan Investment Co Inc 421 Lee
Strout Realty Co br ofc 517 S Ellis
Wagreen Corp 1311 Blair
Wallace Realty Co 614 Wallace Bldg

REAL ESTATE APPRAISERS
Hobson & Reynolds Co W Innes & Fulton

REAL ESTATE—DEVELOPERS
Hobson & Reynolds Co W Innes & Fulton
Wagreen Corp 1311 Blair
Wallace Realty Co 614 Wallace Bldg

REAL ESTATE—RENTALS
Ramsey Realty & Insurance Co 205 N Main

REAL ESTATE AND INSURANCE

REAL ESTATE INSURANCE

SPECIALISTS

Insurance
Fire
Casualty
Automobile
Bonds

Real Estate
Loans
Property Management
Sales
Rentals

RAMSEY REALTY & INSURANCE CO.

"REALTORS"

205 N. MAIN ST. PHONE 636-1811

WALLACE

Realty Co.

ME 6-2021

We Invite

The Opportunity To Serve You

Selling your home is a serious business. You may buy or sell only once or twice in a life time, so why not list your property with an experienced Realtor who will properly advertise your property and sell it.

– Our Specialties –

- ★ Home Sales — New and Used
- ★ Commercial Properties
- ★ Industrial Properties
- ★ Builders — Commercial and Residential
- ★ Developers of Residential Tracts
- ★ Appraisers
- ★ Management — All Types of Property
- ★ Rentals — Offices, Stores and Apartments

We offer our clients a complete Home Builders Service. When you get one of our "Package Plans" which includes the management for Financing, completed Home ready to move in, landscaping, also a planning service your only responsibility to accept the key to your fully finished Home.

See Us For Complete Information

WALLACE REALTY COMPANY Realtors

614 Wallace Building
SALISBURY, N. C.

Telephone ME 6-2021
Night Phones: ME 3-5140
ME 3-1705

REAL ESTATE AND INSURANCE

er Frank W 203 Wallace Bldg
ory Insurance & Realty Co 103 W Innes

REALTORS

Frank S Realtor 211-14 Arcade Bldg
son & Reynolds Co W Innes & Fulton
hour-Freeman Insurance & Realty Co Inc 122 N Main
sey Realty & Insurance Co 205 N Main
lace Realty Co 614 Wallace Bldg

RECREATION CENTER

Mills Corp Recreation Center 813 Hopkins
dowbrook Recreation Center end Welch rd
er Recreation Center © W Bank

REFRIGERATION SALES AND SERVICE

tin's Refrigeration Co 710 W Innes

REFRIGERATION—COMMERCIAL

vn W A & Son Inc S Main Extd

RELIGIOUS BOOKS

sbury Scripture Stall 117 E Fisher

RESIDENTIAL BUILDERS

lace Realty Co 614 Wallace Bldg

REAL ESTATE

FRANK W. FULLER
REAL ESTATE
Property Management
Sales — Loans — Rentals
"REALTORS"
Dial ME 6-0621 203 Wallace Building

REAL ESTATE

CARROLL OVERTON & CO.
REALTORS
•
INDUSTRIAL DEVELOPMENT
•
FINANCING
•
GENERAL CONTRACTORS
220 Wallace Bldg.
Dial 636-0481

REFRIGERATION

W. A. BROWN & SON, INC.
Since 1910
★
MANUFACTURER
Walk In Refrigerators – Walk In Freezers
Food Store Fixtures – Florist Refrigerators
S. Main St. Ext. Phone ME 6-5131

REFRIGERATION

AUSTIN'S REFRIGERATION CO.

REFRIGERATION
AIR CONDITIONING
HEATING
Sales — Installation — Service
Westinghouse — Chrysler Air Temp
Residential — Commercial
Licensed & Insured
DIAL 636-1741
710 W. Innes St.

REST HOMES

Elma's Rest Home 909 N Salisbury av (Spen)
Favors Rest Home 601 W Innes
Jo-Lene's Rest Home 615 W Innes
Patterson Rest Home 619-23 S Main

RESTAURANTS AND CAFES

A & W Root Beer Drive In 929 S Main
Al's Night Hawk 1607 W Innes
Beattie's Restaurant 118 Mahaley av
Blackwelder's Jimmie Barbecue 1624 W Innes
Bus Terminal Restaurant Inc 226-30 N Main
Chanticleer Restaurant Interstate Hwy 85 (North) at E Spencer exit
Cherry's Chuck Wagon 1010 S Salisbury av (Spen)
Chicken & Oyster Shack No 2 S Main extd
City Coffee Shop 114 E Council
Copley Smoke Shop Restaurant 10(110) Crawford
Di Mizio Restaurant 836 S Main
Do Drop Inn Grill © 423 E Monroe
Dutch Lunch 115 E Fisher
Eagle's Lunch 630 Park av
East Innes Cafe 216 E Innes
Five Point Diner 1505 S Main
Frankie's Chicken Shack © 1600 Old Wilkesboro rd
Gantt's Cafe © 422 S Shaver
Hal's Barbecue 1307 N Salisbury av (Spen)
Harris Barbecue Restaurant 510 S Salisbury av (Spen)
Hendrix Bros Barbecue Statesville hwy RD 1
Holiday Inn Interstate Hwy 85 at Klumac rd Exit
Hotel Yadkin Coffee Shop Hotel Yadkin
House of Prayer Cafe © 621 E Horah
Howard Johnson's Interstate hwy 85 nr E Innes
Jay's Grill 127 E Liberty
Jimmy's Grill 1430 E
Johnie's Cafe © 113 Concord
Jones Court & Restaurant Hwy 29 South
Kay's Kitchen 1617 S Main
Krider's Cafe © 65 Long (E S)
Krider's Cafe 518 S Salisbury av (Spen)
Lincoln's Grill © 809 W Fisher
Mack's Cafe © 128 N Lee
New York Sandwich Shop 131-33 E Council
North Main Cafe 313 N Main
Open Kitchen The 123 E Fisher
Piedmont Restaurant 127 N Main
Red Pig Barbecue 206 E Innes
Rowan Lunch S Main extd
Salisbury Lunch 108 E Council
Station Cafe Depot
T & F Barbecue 117 E Council
What-A-Burger Drive In 940 W Innes
Willie's Seafood Grill © 114 N Lee
Wink's Drive In 1532 E Innes
Wink's Place 619 N Salisbury av (Spen)

ROAD MACHINERY—SALES AND SERVICE

Carolina Tractor & Equipment Co Inc S Main extd

ROAD SERVICE

Bankett Tire & Battery Co 201 E Innes

ROOFING AND SIDINGS

Also See: Contractors—Roofing

Goodman Lumber Co Inc Lumber

RUBBER HOSE MANUFACTURERS

Carolina Rubber Hose Co 1801 S Railroad

RUGS—DEALERS

Sparks Furniture Co Inc 103 W Corriher

RUGS AND CARPETS—CLEANERS

Moden Jim 803 S Yadkin av (Spen)
Rowan Rugmasters Co Lincolnton rd RD 6

SALVAGE COMPANIES

Rowan Salvage Co Inc ofc 211 E Innes

SAND AND GRAVEL DEALERS

Also See: Gravel and Sand—Dealers

Material Sales Co 120½ N Church

SAVINGS AND LOAN ASSOCIATION

Citizens Savings & Loan Assn W Innes & Fulton
Home Savings & Loan Assn 507 W Innes

SAWMILL MACHINERY—DEALERS

Sawmill & Machinery Service 230 E Kerr

SCHOOL SUPPLIES

Earle's Office Supplies 119 W Innes

SCHOOLS—AIR FLIGHT—APPROVED

Salisbury Aircraft Service end Old Airport rd

SCHOOLS—CHARM AND MODELING

Taylor Nancy Charm School 5-8-11-15 Victor Bldg

SCHOOLS—PAROCHIAL

Sacred Heart School 427 W Council

SCHOOLS—PRIVATE

Poindexter Memorial School of Religion © — Miller (E S)
Seventh Day Adventist Church School bsmt 118 W Henderson

SCHOOLS—PUBLIC

Allen A T School 322 E Innes
Bear Poplar School © Bear Poplar N C
Boyden High School 522 Lincolnton rd
China Grove School China Grove N C
Clement R A School © Cleveland N C
Dunbar Elementary School © E Nash (E S)
Dunbar High School © E Nash (E S)
East Spencer School 1000 Long (E S)
Frank B John School 314 N Ellis
Granite Quarry School Granite Quarry N C
Henderson J S School 1215 N Main
Kizer R G School 31 Church (R M)
Knox Junior High School W Park rd
Lincoln School © 624 S Shaver
Monroe Street School © 1106 W Monroe
North Rowan High School Whitehead av (Spen)
Price Junior-Senior High School 1316 W Bank
Spencer Elementary Sch 300 4th (Spen)
Wiley School 211 Ridge av

SCHOOLS—WATCHMAKING
ıcer School of Watchmaking 504 S Salisbury av (Spen)

SCOUT HUT
an Mills Scout Hut 29 Church (R M)

SCRAP IRON
rtz & Co 428 N Lee

SCREW MACHINE PRODUCTS
sbury Metal Products Co S Main extd

SECURITIES AND INVESTMENTS
See: Investments and Securities

SEMINARIES
d Theological Seminary © (Livingstone College) 701-31 W Monroe

SEPTIC TANK CLEANERS
en's Septic Tank Clnrs N Salisbury av (Spen) (Lexgton hwy)

EPTIC TANKS—BUILDERS AND INSTALLERS
an Septic Tank & Ditching Co Old Mocksville rd (RD Bx 593)
ıstone Service The © 726 W Innes

SEPTIC TANKS—PUMPING
an Septic Tank & Ditching Co Old Mocksville rd (RD Bx 593)

SEPTIC TANKS—SERVICE
ıstone Service The © 726 W Innes
an Septic Tank & Ditching Co Old Mocksville rd (RD Bx 593)

SERVICE STATIONS
ır Fred Texaco Service Station 1014 W Innes
n's Esso Servicenter 429 S Main
n's Service Station 317 N Long
r's Sinclair Service Station 329 S Main
ntic Oil Service 1614 E Innes
ey's Sunoco Service 1831 W Innes

SEPTIC TANK SERVICE

- SEPTIC TANKS INSTALLED
- DRAIN LINES
- SEWER LINES
- DITCHING

THE LASHSTONE CONCRETE COMPANY
PHONE 633-2381
726 West Innes St.

SEPTIC TANK PUMPING SERVICE
BASEMENT DRAINS INSTALLED

- PRECAST CONCRETE
- SEPTIC TANKS
- DRAIN TILE
- CONCRETE STEPS

SEPTIC TANK SUPPLIES

SEPTIC TANK SERVICE

DIAL 633-2412

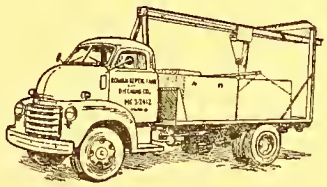

Manufacturers of
PRE-CAST SEPTIC TANKS
Meets All Health Dept. Requirements
Complete Installation, Repair and Ditching
Fallout Shelters

ROWAN SEPTIC TANK & DITCHING CO.
Old Mocksville Rd.
Route No. 1

Bankett Tire & Battery Co 201 E Innes
Benson's Service Station 302 Depot
Bowler 10th Street Amoco Service Station 1000 S Salisbury av (Spen)
Byer's Phillips 66 Service Station © 1030 W Monroe
Catawba Gulf Service Center Mahaley av cor W Innes
Charlie's Shell Inc 700-12 S Salisbury av (Spen)
Chestnut Hill Service Station 902 S Main
City Limits Service 1901 S Main extd
City Pure Oil Service 401 S Main
Cox Sunora Service 1326 N Main
Do Drop Inn S Main extd
Dorsett's Esso Servicenter 520 S Salisbury av (Spen)
East Innes Amoco E Innes
East Innes Shell Service Station 700 E Innes
Everhardt Esso Servicenter 1532 W Innes
Fisher's Gulf Service Station 1030 S Salisbury av (Spen)
Floyd's Amoco Service Sta 717 Long (E S)
Foreman Gulf Service 1015 E Innes
Fulton Street Service Station 931 S Fulton
Gamble's Esso Servicenter 403 E Innes
George's Gulf & Tire Service 103 Mocksville av
Graham Service Station 425 Faith rd
Graham's Esso Servicenter 932 E Innes
Harrison Independent Service Station 200 S Salisbury av (Spen)
Hartline & Fisher College Shell Service W Innes & Statesville blvd
Holiday Inn Amoco Service Interstate hwy 85 at Klumac rd
Hoyles Shell Service Station © 1500 N Long
Krider's Gulf Super Service 300 N Main
Leonard's Gulf Point Service Station 1420 S Main
Mac's Pure Oil Service 1605 S Main
Marsh Phillips "66" Service Station 1431 W Innes
Meadowbrook Atlantic Service Sta 1200 Statesville blvd
Mid-Town Pure Oil Service 428 S Main
Milford Hills American Service Station 1959 Woodleaf rd
Milford Hills Point Service & Grocery 2001 Woodleaf rd
Miller's Atlantic Service 228 W Innes
Myer's Esso Servicenter 1530 S Main
North Main 66 Service Station 1305 N Main
Parker Sinclair Service Station 1337 W Innes

SERVICE STATIONS

BAILEY'S SUNOCO SERVICE
1831 W. Innes Phone 633-9990
Road Service
PICK UP & DELIVERY SERVICE

Peelers Sunoco Service 824 E Innes
Penn Service Station 1600 S Main
Rabon's Pure Oil Service Sta 1101 Statesville blvd
Raney's Service Station Lincolnton rd extd
Ray's Esso Servicenter 1501 S Main
Rodgers & Fisher Service Station 900 S Fulton
Rolfe's Gulf Service 904 N Main
Rowan Crown Service Station 1820 W Innes
Rowan Phillips "66" Service Station S Main extd
Rusher's Tire Service S Main at Thomas and N Main Kerr
Service Distributing Co Inc stations No 1 1131 N Ma No 2 904 W Innes No 3 500 E Innes
Sides Service Station N Lee cor E Liberty
Sims Midway Service & Distributing Co 1301 S Salisbu (Spen)
South Main Par Service 931 S Main
South Main Tenneco Service Station 1008 S Main
Spencer Mobile Home Sales S Main extd
Spur Oil Co 402 N Main
Walker G A Gulf Service Station 231 S Main
West Innes American Service Station 1535 W Innes
West Innes Tenneco Service Station 1719 W Innes
Williams Esso Servicenter 531 N Main
Williams Sinclair Service Station 701 N Salisbury (Spen)
Winn-Dixie Esso Servicenter 109 N Lee

SHOES

CASPER'S
•
Shoes you love – with names you know
•
The Home of
JIMMY CASPER ORIGINALS
•
103-105 N. Main St. Phone 636-5852

SEWING CENTER

ıger Sewing Center 210 S Main

SEWING MACHINE DEALERS

ıger Sewing Machine Co 210 S Main

SHEET METAL WORKS

thur K W & Son Inc 1325 S Main
hen Sheet Metal Works rear 611 Lincolnton rd
aham J O Sheet Metal Co 1400 Statesville blvd
llingsworth Heating & Sheet Metal Works 500 N Church
ınson Metal Co 1017 W Innes

SHEET STEEL—GALVANIZED—DISTRIBUTORS

encer Steel Supply Co Lexington av cor N Salisbury av (Spen)

SHOE DEALERS—RETAIL

rgain Shoe Store 128 W Fisher
tler's Shoes 202-04 S Main
nnon Shoe Store 128 S Main
sper's Inc 103-05 N Main
nney G R Corp 218 S Church
rit Shoe Store Inc 123 S Main
il's Shoe Store Inc 110 S Main
-Way Shoe Mart 811-13 W Innes
oe Fair 104(2) S Main
exler Bros Inc 221 S Main
ılker's Rowan Drug Co Inc 103 S Main

SHOE REPAIRERS

exander's Shoe Shop © 129½ E Council
rringer's Shoe Shop 1101½ W Innes
y Hatters Shoe Shop © 205 S Main
y Shoe Shop 105 E Innes
ne's Shoe Service 110 E Innes
e's Shoe Shop rear 124 Chestnut
ıver's Shoe Shop 109 E Council
lin Shoe Service 113 5th (Spen)
yak's Red Boot Shop 402 S Main
ality Shoe Shop 1925½ W Innes

SHOE SHINERS

st In Shine Parlor © 727 W Horah

SHOES—CHILDRENS

l's Shoe Store Inc 110 S Main

SHOES—MEN'S

ıper's Inc 103-05 N Main
l's Shoe Store Inc 110 S Main

SHOES—WOMEN'S

ıper's Inc 103-05 N Main
l's Shoe Store Inc 110 S Main

SHOPPING CENTERS

ner Center W Innes
st Side Center 118 Mahaley av

SICK ROOM SUPPLIES

ton Street Pharmacy 916 S Fulton
isbury Pharmacy Inc 126 W Innes

SHOE DEALERS

PHIL'S SHOES

For Over 40 Years the Piedmont's Leading Shoe Store For All the Family

Misbury, N. C., 636-4681 Hickory, N. C., DA 7-4025

SIGN PAINTERS

Bradford Signs 723 W Innes
Foreman's Sign Service 1408 N Main
Harwood Sign Co 507 N Main

SILVERWARE DEALERS

Newsom Jewelers 500 Wallace Bldg

SKATING RINKS

Lomax Roller Drone end 4th (Spen)

SOCIAL SERVICE ORGANIZATION

United Fund of Rowan County Inc Wachovia Bank Bldg

SOCIETIES

See: Fraternal Organizations

SOFT ICE CREAM

Dairy Queen 1004 W Innes
Zesto of Salisbury 420 N Main

• SPACE HEATERS

Siegler—Hardiman & Son Inc 131-33 E Innes

SPORTING GOODS—DEALERS

F & W Sporting Goods Co Inc 207 N Main
Salisbury Sporting Goods Store Inc 115-17 E Innes

STADIUMS

Shuford Field end Summit av

STEEL—FABRICATORS AND ERECTORS

Carolina Welding & Machine Works 1815 S Main
Colonial Steel & Iron Co Inc 812 W Innes
Flora H Welding & Heavy Equipment Service Interstate Hwy 85 South at Old Concord rd Overpass
Jarrell A L & Sons 1419 N Main
Jarrell Steel & Construction Co ofc 1419 N Main
Miller Equipment Co Inc 317-19 Long (E S)

STOCKS AND BONDS

See Also: Investments and Securities

Cox Investment Co 1935 Rosemont
Hardin E L & Son Inc Suite 715-16-17-18 Wallace Bldg

STRUCTURAL STEEL

Colonial Steel & Iron Co Inc 812 W Innes
Flora H Welding & Heavy Equipment Service Interstate Hwy 85 South at Old Concord rd Overpass

SUPER MARKETS

Food Town Stores Inc Ofc W Innes (Ketner Center) Stores No 1 W Innes (Ketner Center) No 2 323 E Innes No 4 309 S Main.

SURVEYORS

Hudson & Almond Surveying & Mapping Engineering 212 Law Bldg

SWIMMING POOLS

Salisbury Swimming Pool © 901 E Bank
Wilson's Soda Shop & Swimming Pool 213 8th (Spen)

SWIMWEAR—MANUFACTURERS

Rowan Mfg Corp 120 E Fisher

SYRUP—MANUFACTURERS

Carolina Beverage Corp 322-24 E Council

TAILORS

Cress Tailor Shop 1-2 Victor Bldg

TAX CONSULTANTS

Wilson Claude O Jr 509 3d (Spen)

TAXI CAB SERVICE

TAXI

Dial 633-4141

★

KIRK TAXI SERVICE

222 DEPOT STREET

Since 1914

TAXI
Kirk Taxi Service Inc 222 Depot Br 226-30 N Main

TAXI CAB SERVICE
Kirk Taxi Service Inc 222 Depot Br 226-30 N Main
Safety Taxi © 201 E Council

TELEGRAPH COMPANY
Western Union Telegraph Co 104 W Innes

TELEPHONE ANSWERING SERVICE
Piedmont Office Service 124 W Innes

TELEPHONE COMPANIES
American Telephone & Telegraph Co 121 W Council
Southern Bell Telephone & Telegraph Co Coml Ofc-Traffic Dept 220 S Church Constn-Eng & Plant Dept 519 N Fulton Storage 529 N Fulton

TELEVISION SALES AND SERVICE
Also See: Radio & Television—Sales and Service
Carolina Electronics & Engineering Inc 914 S Fulton
Yarbrough Appliance Co Inc Ellis Cross rd

TELEVISION REPAIRS
Yarbrough Appliance Co Inc Ellis Cross rd

TERMITE CONTROL
Also See: Exterminators
Elium Termite Control 1903 N Long (E S)

TEXTILE MACHINERY—MANUFACTURERS
Textile Machine Parts Inc 9 Warehouse dr

THEATRE OPERATING COMPANIES
North Carolina Theatres Inc ofc 123 W Innes

THEATRES—MOTION PICTURE
Capitol Theatre 123 W Innes
Center Theatre 213 S Main
Salisbury Drive-In Theatre Avalon dr cor E Innes

TILE CONTRACTORS
Lane & Deese Tile & Marble Co 1436 N Main

TILE DEALERS—RETAIL
Lane & Deese Tile & Marble Co 1436 N Main

TILE AND MARBLE
Lane & Deese Tile & Marble Co 1436 N Main

● TIRES
Dunlop—Bankett Tire & Battery Co 201 E Innes
U S Royal—Rusher's Tire Service S Main at Thomas & N Main at Kerr

TIRES—RECAPPING AND VULCANIZING
Bankett Tire & Battery Co 201 E Innes
Carolina Tire Co 232 N Main
Haden's Tire Service Inc 200-02 E Liberty
Rusher's Tire Service S Main at Thomas and N Main Kerr

TIRES AND TUBES—DEALERS
Atlantic Oil Service 1614 E Innes
Bankett Tire & Battery Co 201 E Innes
Carolina Tire Co of Salisbury 330 S Main
Haden's Tire Service Inc 200-02 E Liberty
Rusher's Tire Service S Main at Thomas and N Main Kerr

TOURIST HOMES
Swing Tourist Home 1414 S Salisbury av (Spen)

TOYS—DEALERS—RETAIL
Spencer Bros 111 N Main
Toyland 211 N Main

● TRACTORS
Massey Ferguson—Trexler Tractor & Implement Co 1 Stokes Ferry rd

TRACTORS—DEALERS
Trexler Tractor & Implement Co 1504 Stokes Ferry rd

TERMITE CONTROL

TERMITES
Wiped Out Fast With
Scientific Methods
DIAL 633-3283 or 636-4982

Estimates
And Inspection
By Specially
Trained Men

Termite Control Since 1939
WORK GUARANTEED
Elium Termite Control
P. O. Box 161
EAST SPENCER, N. C.

TIRE DEALERS

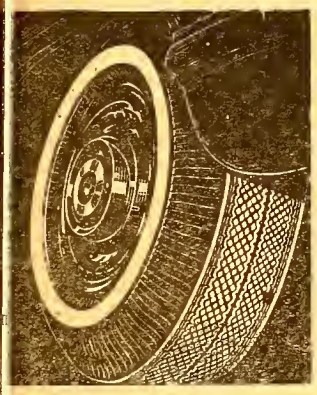

RUSHER'S TIRE SERVICE

Exclusive U. S. Tire Distributors

Battery Service

N. Main and Kerr Sts.

Dial 636-3651

S. Main and Thomas Sts.

Dial 633-1881

THE SAFEST TIRE YOU CAN 'UT ON YOUR CAR

U. S. ROYAL MASTER

TRADING STAMPS—REDEMPTION STORES

mily Stamp Co W Innes (Ketner Center)
erry-Hutchinson Co The bsmt 320-24 W Innes

TRAILER COURTS AND PARKS

l's Trailer Park 1307 N Salisbury av (Spen)
mestead Trailer Court 617 E Lafayette
ntz Mobile Home Park E Lafayette cor N Green
haley Trailer Court 136 Mahaley av
lford Hills Trailer Park Woodleaf rd
mmer Bertha Y Mrs 1605 S Salisbury av (Spen)
uping Annie S Mrs Statesville hwy RD 1
ller's Trailer Park S Main extd
lleys Mobile Home Court Interstate Hwy 85 at Julian rd exit
nset Trailer Park S Main extd
ailer City 107 N Arlington

TRAILERS—MANUFACTURERS

yline Mfg Co Inc Mooresville rd

TRAILERS—RENTALS

tionwide Trailer Rentals 1431 W Innes
Haul Trailer Rentals W Innes & Statesville blvd
iversal Trailer Rentals 1820 W Innes

TRAILERS—SALES AND SERVICE

kewood Co Inc S Main Extd (Hwy 29 South) at Old Airport rd
ood's Mobile Homes S Main extd

TRANSFER COMPANIES

owder-Transfer Co 302 E Council
exler's Transfer Co 1825 Statesville blvd
n Canon Transfer Storage & Sales Co 113 E Council

TRANSMISSION EQUIPMENT

edmont Mill Supply Co Inc 1531 S Main

TRANSPORTATION—MOTOR FREIGHT

Akers Motor Lines Inc 7 Warehouse dr
Associated Transport Inc E Innes extd
Bankett Transfer Co 201 E Innes
Central Motor Lines Inc ofc 124 W Innes
Fredrickson Motor Express Corp Mooresville rd
Helms Motor Express Inc 1713 1st
Johnson Motor Lines Inc ofc 124 W Innes
Mason-Dixon Motor Lines Inc 1008 E Innes
Morgan-Branch Motor Express 1008 E Innes
Mundy Motor Lines 1008 E Innes
New Dixie Lines 1008 E Innes
North Eastern Trucking Co 1008 E Innes
Overnite Transportation Co 1 Warehouse dr
Shaw Motor Freight Inc E Innes extd
Thurston Motor Lines 1008 E Innes
Tompkin Motor Lines 1008 E Innes

TRUCK DEALERS

Raney Motor Co Inc 531 S Main

● TRUCKS

Ford—City Motor Co Inc 419 S Main
Chevrolet—Raney Motor Co Inc 531 S Main

TUTORS—PRIVATE

Brown Joan H Wesley dr

TYPEWRITER DEALERS

Earle's Office Supplies 119 W Innes
Rowan Printing Co Inc 118-20 N Main

● TYPEWRITERS

Remington—Earle's Office Supplies 119 W Innes
Underwood—Rowan Printing Co Inc 118-20 N Main

UNDERTAKERS

Ellis-Mangum & Fair Funeral Home © 701 W Horah
Lyerly Funeral Home Inc 414 S Main
Mitchell Funeral Service © 711 W Horah
Noble & Kelsey © Kelsey Bldg
Summersett Funeral Home Inc 1315 W Innes
Wright's Funeral Home 415 S Fulton

UNDERWEAR MANUFACTURERS

Rickman Mfg Co Inc 305-21 N Lee

UPHOLSTERERS

Ritchie Upholstery 134 N Green
Weant's Upholstery & Furniture Repair Mitchell av at Lincolnton rd

VACUUM CLEANERS—DEALERS

Electrolux Corp 1447 Statesville blvd
Kirby Vacuum Co 1504 S Salisbury av (Spen)

VARIETY STORES

Kress S H & Co 300-02 S Main
McLellan Stores Co 112-14 S Main
Southern 5c & 10c Store W Innes (Ketner Center)
Woolworth F W Co 314 S Main

UPHOLSTERY

CUSTOM UPHOLSTERING

REPAIRING — REFINISHING of MODERN AND ANTIQUE FURNITURE

WEANT'S UPHOLSTERY & FURNITURE REPAIR

DIAL 633-0491

Mitchell Ave. at Lincolnton Rd.

VACUUM CLEANERS

ANY TYPE NEW OR USED CLEANERS

Kirby

Sales & Service

Phone 636-5511

Nights 633-3563

KIRBY VACUUM COMPANY

1504 S. SALISBURY AVE., SPENCER, N. C.

VENDING MACHINES

Industrial Vending of Salisbury Inc Lincolnton rd extd (RD 6)
Russell's Vending Machine Co 531 E Fisher
Sands & Co of Ga Inc 514-16 S Salisbury av (Spen)
Superior Sales Co 1307 N Salisbury av (Spen)

VENETIAN BLINDS—DEALERS

Heilig Bros 1039 S Main

VENETIAN BLINDS—MANUFACTURERS

Salisbury Venetian Blind Mfg Co 1920 Statesville blvd

VENTILATED AWNINGS

See: Awnings—Dealers

VETERINARIANS

Canon F Whitfield Lincolnton rd RD 6
James T L S Main extd

VETERINARY HOSPITALS

Canon's Veterinary Hospital Lincolnton rd RD 6
James Animal Clinic S Main extd

WALL PAPER DEALERS

Sherwin-Williams Co 301 N Main

WAREHOUSES

Hardiman & Son Inc 131-35 S Lee

WAREHOUSES—BONDED

Salisbury Bonded Warehouse 228 E Steele

• WATCHES

Bulova—Newsom Jewelers 500 Wallace Bldg
Hamilton—Newsom Jewelers 500 Wallace Bldg
Longines—Newsom Jewelers 500 Wallace Bldg

WATCHES—DEALERS

Newsom Jewelers 500 Wallace Bldg

WATCHES AND JEWELRY—REPAIRING

Bassinger Lewis C 100-02 S Main
Folger Larry H 200 Andrews (E S)
Wortham's Watch Shop 108 4th (Spen)

• WATER HEATERS

Permaglas—Fisher-Thompson Hardware Co

WEDDING DECORATIONS

J & M Flower Shop Inc 504 N Main

WEIGHT AGGREGATE MANUFACTURERS

Carolina Tuff-Lite Corp 205 Klumac

WELDERS—ELECTRIC

Flora H Welding & Heavy Equipment Service Inters
Hwy 85 South at Old Concord rd Overpass

WELDING AND MACHINE WORKS

CAROLINA

WELDING & MACHINE WORKS

SERVING ROWAN COUNTY

PORTABLE & SHOP EQUIPMENT

WE WELD ALL METALS—

COMPLETE PORTABLE EQUIPMENT

ACETYLENE & ELECTRIC

"See Me For Your Welding Needs"

HEAVY AND GENERAL MACHINE WORK

Steel Erection & Fabrication

CERTIFIED WELDING

1815 S. MAIN

Dial

636-2641

JOIN YOUR MERCHANTS ASSOCIATION!

Get the benefits from your membership which will assist you in your business. Get paid for your merchandise and service.

• Complete Credit Reports • Advertising Promotions

which will bring customers into your store

For Complete Information DIAL 636-3621

Salisbury-Spencer Merchants Association

Incorporated

404-07 Wachovia Bank Building

WELDERS AND BRAZERS
ina Welding & Machine Works S Main extd
, H Welding & Heavy Equipment Service Interstate
ry 85 South at Old Concord rd Overpass
l J D & Sons 321 N Church

WELDERS EQUIPMENT AND SUPPLIES
onal Welders Supply Co Inc Mooresville rd

WELDING
, H Welding & Heavy Equipment Service Interstate
ry 85 South at Old Concord rd Overpass

WELDING AND MACHINE WORKS
lina Welding & Machine Works 1815 S Main

WINE DEALERS
Arey H L Distributing Co 631 N Boundary

• WOOL CARPETING
Magee—Lane's Floor Covering Co 1436 N Main
Monarch—Lane's Floor Covering Co 1436 N Main

X-RAY APPARATUS
Harris C T & Son 1420 Crosby

YARN MANUFACTURERS
See: Cotton Goods Manufacturers

YEAST DEALERS—WHOLESALE
Federal Yeast Corp 405 N Lee

WELDING

H. FLORA

WELDING AND HEAVY EQUIPMENT SERVICE

INTERSTATE 85 SOUTH

ELECTRIC & ACETYLENE WELDING

Structural Steel Fabricated and Erected

Overhead Doors and Fire Doors Sold and Installed

GENERAL MACHINE SHOP SERVICE

THREADING MACHINES FOR LARGE BOLTS AND PIPE

BOILER REPAIRS — SMOKE STACKS FABRICATED AND ERECTED

DAY PHONE
636-4143

NIGHT PHONE
636-1057

JOIN THE SWING

To Nelsons' Directory for

Accuracy and Dependability

WE WILL PROJECT YOUR
ADVERTISING INTO SPACE
AND GIVE YOU COMPLETE COVERAGE
of the
SALISBURY AREA

Confidentially Speaking You Get

More For Your Dollar When You Advertise In

NELSONS' CITY DIRECTORY
AND HOUSEHOLD SUPPLEMENTS

Supplements Mailed To The Homes

IEDMONT RADIATOR WORKS • AUTO RADIATOR REPAIRING Phone 633-9431

KNOW THE HAPPINESS OF INDEPENDENCE OF OWNING YOUR OWN HOME — PAY LIKE RENT
Citizens Savings & Loan Association
Incorporated
INVEST YOUR SAVINGS IN THIS INSTITUTION
Cor. W. Innes and Fulton Sts. Dial 633-2341

Kepley-Crowell Insurance, Inc.
GENERAL INSURANCE
1529 East Innes Street
AUTO FIRE CASUALTY
Phone 636-0738

Nelsons'

SALISBURY

North Carolina

NUMERICAL TELEPHONE DIRECTORY

1962

A Nelsons' City Directory
LARN
Accurate • Distinctive

Containing a list of telephone subscribers arranged in numerical sequence. The information listed was obtained by a house-to-house canvass and is offered for the convenience of subscribers to the City Directory. Since telephone numbers change rapidly, it is suggested that persons using this list refer to the latest edition of the regular telephone directory issued by the local telephone company in order to verify the information contained herein.

GEM AUTOMATIC GAS CO. INC.
Granite Quarry N. C.
BOTTLED GAS
HOME APPLIANCES
Phone 279-9615

FARMERS & MERCHANTS BANK
Complete Banking Facilities
Granite Quarry Phone 279-9955

GEO. E. WEANT & SONS

PLUMBING & HEATING CONTRACTORS

123-25 E. COUNCIL ST
PHONE 636-086

Hardin Electric Inc.

Small Appliances & Lighting
•
Electric Wiring & Repairs
•
Electrical Contractors Electrical Fixtures and Supplies
•
Phone 636-4481
316 N. Main

BROWN SUPPLY COMPANY

KELVINATOR APPLIANCES

Phone 279-5430

GRANITE QUARRY, N. C.

BERKELEY PUMPS

EXCHANGE—633
0050 Baker H B
0051 Manson H C
0053 Bostian C L
0055 Harkey A N
0055 Hughes W M
0057 Chan Ying Tak
0058 Cunn R M
0059 McGrath J M
0060 Hamilton Berta
0061 Lomax R L
0062 James B L
0055 Corry Alonzo
0057 Poole J D Rev
0058 Cooper Dewey
0059 Rowland J P
0073 Morrison F C
0074 Pinkston Myrtle B Mrs
0076 Plexico S H
0077 Mowery Rose W Mrs
0079 Arey J M
0080 Harvey R M
0081 Rook J A
0082 Bennett J E
0083 Bennett T A
0085 Dent R W
0087 Hovis Berlie D Mrs
0088 Williford Hazel M Mrs
0250 Ferrell J M
0252 Thomas Estelle
0254 Bennett J A
0257 Stamper O C
0259 Gill J W
0253 Hengei Irene S Mrs
0264 South Main Mtrs (used cars)
0255 Teague C L
0257 Rainbow J R
0258 Conzalez F R
0273 Rowan Farm Center (feed & seed
0274 Cruno John
0275 Eshelman Helen B
0275 Atbey C D
0280 Lee J E
0282 Gaston R S
0283 Ailey R F
0284 Loflin D C
0285 McFadden J C Jr
0285 Whitley P A
0287 Jones Nathl
0288 Bus Terminal Restr Inc
0289 Smith Nellie T
0290 Howell Walter rJ
0291 Goodman E C
0292 Davidson J L
0293 Robinson J P Jr
0294 Brown J F
0295 McDaniel Dora L Mrs
0300 Sturdivant Rupert Jr
0303 Antonakos Antona
0305 Evans Liza M
0309 Stonestreet P M
0311 Finley A E
0314 Culbertson Mary
0315 Moore Eugena W Mrs (alterations)
0317 Dancy C C
0320 Davis Frank Jr
0321 North Rowan High Sch Cafeteria
0322 Lomax R M
0329 Frame D P Jr
0330 Link W L
0331 Singer C G
0332 Shomaker E G
0333 Wagoner C R
0334 Wright D W
0338 Timmons J C
0340 Miller M W
0341 Bassinger C L Jr
0842 Curlee H W
0843 Miller T E
0845 Cooper F M
0348 Comer H H Rev
0849 Foreman Gulf Service (service sta)
0360 Jacobs R B
0351 Creason J L
0852 A & P Food Stores (gro)
0853 Phillips Willie
0355 Brown F P Jr
0855 Honeycutt P L
0868 Duncan S E
0351 Fuller F W Jr
0353 Jones Emolene B Mrs
0354 Pope Julia F
0356 Efird J F
0356 Carolina Forge Inc (wbol iron furn)
0355 S'bury Crafts Inc (mfrs iron furn)
0370 Carpenter P A
0871 Benfield M J
0873 Moore C C Jr
0374 Midway Trim Shop
0374 Sims Distributing Co
0374 Sims Midway Service Sta
0878 Wagner C E
0880 Watson John
0381 Prevette H A
0882 Goodman W C
0883 Harris Inez W Mrs
0384 Bruner B H
0885 Byrd Evelyn
0887 Morrison D R
0889 McCarlty G R
0890 Van Wagenen Mary L Mrs
0392 Anderson L E
0393 Trenzoni L F
0395 Hall H L
0400 Livengood R B
0402 Albright T L
0403 Darton Leona B Mrs
0407 Hackett Jos
0408 Bruce E P
0411 County Health Dept
0414 Smith R L
0415 Rose C C
0415 Wood C L
0417 Kesler W C
0418 Brown J C
0420 Rabon Janie B Mrs
0421 Guye's of S'bury (dept store)
0424 Fesperman M D
0424 Ruby's Beauty Shop
0425 Brawley Boyden (ri est)
0427 Ashley Essie T Mrs
0480 Owen J H Jr
0431 First Baptist Ch
0433 Holland Phyllis
0434 Dixon F W
0435 Weaver J W
0435 Sloop H B
0488 Morris Addie R Mrs
0439 Williams Ray
0440 Aaron Lorena P
0440 Boggs Garnet A Mrs
0441 McKinney R B
0442 Sifford F R
0448 Berksbire S M
0449 Steele Randolph
0450 Leazer H R
0451 Stoudemire Furn Co
0452 Earnhardt P R
0463 Sboaf Maggie F Mrs
0455 Toms B C
0455 Haggart T C
0458 Kennedy J A
0459 Barringer C R
0460 Fesperman J F
0451 Wharton R G (dentist)
0462 Waggoner J M (lawyer)
0464 Emery Barbara Z Mrs
0465 Jones Arth
0458 Sboaf W E
0470 Gheen R L
0471 Ramsey Nancy K Mrs
0472 Wands John
0473 Eagle W C
0475 Robinson Laura
0477 Martin Willie M
0478 Walser A D
0479 Freeze L E
0482 Simpson H L
0484 Hill J H
0485 Cates Maude T Mrs
0485 Leach J F
0488 Tyler H K
0491 Weants Upholstery & Furn Repair
0492 Andrews H C
0493 James W C
0494 Jones F D
0495 Cauhie Evelyn R Mrs
0498 Trexler Roxie M Mrs
0499 Blackwell J E
0500 Meredith Myrtle O Mrs
0601 Saleeby Miriam D Mrs
0502 Brown K M
0503 Kelly H N
0504 King Theola W Mrs
0508 Bradshaw Clara C Mrs
0509 Smith L T
0511 Schenck D A
0513 Jarrell J H
0514 Jones C W
0515 Strong W M Jr
0517 Welch J W
0518 Hocutt H M Rev
0519 Carolina Flower Shop
0519 Savage Fred
0520 Vail J N
0521 Carolina Home Bldg Inc (contrs)
0524 Hoit C B
0525 Watson Thelma B
0528 Nance C J
0529 Murdock Margt H
0530 Drain A L
0531 Carolina Tire Co (tire recapping)
0534 Clark W T III
0535 Kluttz C T
0535 Eads Media F Mrs
0539 Graham Sol
0541 Pilot Ins & Realty Co
0544 Russell W A
0545 Hubbard H C
0545 Dixon J N
0547 Whitley J M
0548 Plummer R L
0549 Mauldsby J A
0550 Murphy H K
0551 Young D C Jr (dentist)
0662 Trexler C W
0663 Veach L W Jr
0654 Heims J R
0555 Mulder Ann C Mrs
0567 Rabon H D
0658 Camphell J M
0569 Peacock Esther T Mrs
0661 Walton's (men's & boy's clo)
0662 Hollingsworth Heating & Sheet Metal Wks
0563 Arey A R
0567 Honeycutt J L
0558 Wilson C H
0559 Cantt Minnie J
0670 Shuping A J Jr
0571 County Agri Agt
0671 County Breeding Cooperative Inc (cattle breeders)
0572 Russell W E
0573 Cline J A
0574 Jones P G
0577 Ryan J A Jr
0580 Kiser Eleanor T M
0585 Nichols H R
0587 Bias C H Jr
0588 Crotts L S
0589 Hall J A
0589 McClintock D C
0591 Heifrich C J Rev
0592 Morris C L
0593 Burch Grady
0595 Fink Mildred B M
0596 Gaston J P
0598 Cillespie Martha L
0600 McNeely J W
0501 Smoke Shop The (magazines)
0602 Murph D E
0503 Smith R W
0505 Brown Laura L M
0505 Quillen W C
0509 Miller P W
0513 Wise Letha K Mrs
0514 Tuggman Addie W
0520 Ogiesby Robt
0521 Mid-Carolina Broadcasting Co
0521 Radio Sta WSAT
0523 Palmer C A
0524 Stokes J L
0526 Perkins Arth
0525 Lattimore W H
0527 Still F H
0630 Hill E K
0531 Cantrell S C
0532 Taylor Rosa H M
0633 Fisher A W
0534 Page T T
0535 Woods Lonnie D
0538 Strickland H R
0540 Holshouser Virgie Mrs
0541 Rowan Cotton Mill Co Inc
0542 Grimes Nan C Mrs
0543 Hill L E
0644 Ellenburg Diana F Mrs
0544 Ellenburg W L
0545 Powers J W Jr
0548 Harris I F
0648 Lomax Nona G M
0550 Business Mgr City Schools
0551 Kincaid T M
0552 Barnes T L
0553 Safrit R L
0554 Winborne Gilbert
0555 Leach Wm
0556 Carter Virginia J Mrs
0561 Bottlers Appliance Inc (bottlers supplies)
0552 Harris C T & Son (x-ray apparatus)
0563 Eidson F L

PEELER'S FOOD CENTER

FRESH MEATS AND GROCERIES

GRANITE QUARRY

PHONE 279-5173

STOUDEMIRE FURNITURE STORE

CARPETS BY LEES

308-12 S. SALISBURY AVE. SPENCER

633-0451

EWSOM JEWELERS

Diamonds—Watches—Jewelry—Silverware
— SPECIAL ORDER WORK —

500 WALLACE BLDG.

DIAL 633-4471

ROWAN PRINTING CO., INC.

"Your Partner in Business Since 1921"

118-120 N. Main Street

Dial 636-4511

ISENHOUR - FREEMAN INSURANCE & REALTY CO., Inc.

● INSURANCE ● REAL ESTATE ● MORTGAGE LOANS

122 N. Main Street

We Offer A Complete Service

Dial 633-2011

EXCHANGE—633
0654 Bell D B Rev
0665 Hodge E L
0657 Kluttz Eunice T Mrs
0670 Smith Leroy
0672 Cheyne D C
0673 Burton W G
0674 Massey Elman
0675 Raney J W
0676 Cooper F B (phys)
0677 Zimmerman L M
0678 Hood Grace
0679 Elkins W B
0680 Hawkes J H
0682 Graham L E
0686 Summers Florence C
0684 Hauser Mary A
0685 Brinkley W F
0687 Housman Margt C Mrs
0688 Phillips J A
0689 Shoaf W H
0691 Rufty E L Cash Gro & Mkt
0692 Kelly Viola M
0696 Lyerly Geneva
0694 Harrison P A
0695 Palmer H W
0697 Brooks Mittie C Mrs
0698 Tutterow J W
0699 Corriher J A
0700 Shuping R F
0702 Aberly F H
0703 Hallman P N
0704 McCall O A
0705 Withers Glenn
0707 Wyatt C L
0709 Gobble C O
0710 Nichols B E
0711 Jefferson Std Life Ins Co
0713 Boseman Oscar
0714 Gooch C E
0715 Reeder Hugh
0716 Boggs C R
0717 Dinkins A B Jr
0719 Wilkinson J G Rev
0721 Coggin Maud M Mrs
0723 Paxton R S
0726 Barringer Burton
0727 Morrison C C
0728 Smith T L
0760 Stoner Maude D Mrs
0781 Rary's Garage (auto repr)
0785 Krider Margt R Mrs
0766 Ketchie Hilton
0737 Agner J C
0739 Bradshaw N A
0740 Roberts Paul
0741 Southeastern Radio Sup Co
0743 Carter R E
0744 Harrison Neely N Mrs
0745 Koontz R V
0747 Marsh J F
0748 Beck J C
0751 Country Club Golf Shop
0752 Steward R E
0753 Foster L C
0754 McDowell J H
0755 Plummer L C
0767 Hutchins H R
0758 Lentz R A
0760 Foster T T
0761 Kress S H & Co (variety store)
0762 Copley Carrie L Mrs
0764 Yost M R
0755 Hair Stylists Inc (beauty shop)
0757 Patton M D
0768 Schaffer F F
0770 Satterwhite Hessie L Mrs
0772 Morris Gladys (gifts)
0773 Monroe W F
0774 Gullett A G
0775 Jackson T H
0777 Bernhardt L A
0778 Shephard J E
0780 Houston D S
0781 R E A Exp
0782 Fink Dora W Mrs
0783 Harrison R A
0784 Vanhoy Richd
0786 Rowan-Carharrus Sunshine Lndry & Clnrs
0788 Sigmon R E
0789 Agner R A
0790 Bell J E
0791 S'hury Pepsi Cola Btlg Co
0792 Laughridge P G
0793 Beaver H C
0794 City Shoe Shop (reprs)
0795 Baity B G
0796 Oxendine Lacy
0797 Campbell C E
0798 Miller S D
0799 Smith R P
0801 Lyerly Viola L
0802 Clement J R
0805 Clark Maggie B Mrs
0806 Beachboard Bessie P Mrs
0808 Parker G G
0809 Ludwick Esther W Mrs
0810 White W W
0811 Zimmerman M L
0812 Bradshaw R A
0813 Tillman Brasco
0814 Crow Annie K Mrs
0815 SBT & T Co (eng dept)
0819 Partee W B
0820 Earnhardt V A
0821 Consolidated Cred Corp (auto loans)
0824 Ellis J A
0825 Mowery Ella H Mrs
0827 Roberts W H
0828 Gooch L C
0829 Holt O C
0830 Reeves Leslie A Mrs
0831 S'hury Ice & Fuel Co
0833 Routh B D
0834 McKenzie J H
0838 Edwards G H
0839 Holshouser A J
0842 Brandis Margt A Mrs
0843 Foreman B Q
0844 Rendleman D A Jr (phys)
0845 Wood Q H (bldg contr)
0848 Lash T H
0849 Logan Isaac
0851 Rufty A C (lawyer)
0852 Farmer Lena S Mrs
0856 Littleton Mary T Mrs
0854 Smith W M
0855 Gwynn Nettie B Mrs
0858 Kluttz Hazel G Mrs
0860 Davis J L
0861 S'hury-Spen Ry Burial Assn
0862 S'hury Drive-In Theatre (motion pictures)
0853 Holton S A
0864 Gavron Colleen M Mrs
0866 Gilpin Louise M Mrs
0867 Myrick C A
0868 Charm Box Beauty Shop
0868 Lewis A B
0870 Tucker C A
0872 Hooper R L
0873 Monroe A L
0874 Ratliff H J
0875 Heilig Lourin
0879 Swaringen N L
0880 Harris R M
0883 Reeves Lois H
0884 Rufty A F
0885 Chester D L
0886 Poteat W R
0887 Rufty O J
0890 Osborne G L
0891 Earnhardt Paul Lndry & Cleaning Service
0892 Tinsley W T
0894 Yost V H
0895 Faglier J R
0898 Eaton Clarence (elec contr)
0890 Richardson H L
0900 Rehhan J J
0903 Coe O H
0904 Fleming E A
0906 McRae F H
0907 Kimble M L
0908 Charles Ruth B
0909 Smith W C
0911 Genuine Auto Parts Inc (whol)
0912 same
0913 Columbus Christopher
0914 Butler D W
0916 Edwards G B
0917 Mahaley Leola L Mrs
0918 Jacobs Emma B Mrs
0919 Rinehart B L
0924 Julian C S
0925 Mahaley J A
0926 Swicegood Alma L Mrs
0928 Kesler C W
0928 Jack & Jill Nursery
0929 Bailey F B
0930 Little R M
0931 Hardin W H Jr
0932 Tarleton R L
0933 Neshit W D
0935 Redding J W
0936 Branch Emery
0937 Burney James
0938 Dorsett A D
0939 Stegall R E
0940 Messinger R D
0941 Civic Park Apts
0942 Brookview Apts
0943 Brown J O
0944 Scruggs C I
0946 Pope C R
0947 Von Canon Trans Storage & Sls Co
0948 Douglas C H
0949 Barnes L L
0950 Kimball E E
0952 Atlantic Oil Service (fuel oil)
0958 Davis Winnie D Mrs
0954 Morris Blanche I Mrs
0955 Natl Guard Armory
0955 Co B 120th Infantry
0957 McDaniel J C
0958 Earle G M
0959 Cruse J E
0960 Sawyer Hallie H Mrs
0951 Cline's Shoe Service (reprs)
0964 Boyd N B Jr
0965 Keith P H
0966 Simpson John L
0967 Walker W G
0968 Null R G
0972 Earp C W
0976 Williams L C
0975 Burke Annie H Mrs
0977 Houston Cora
0978 Lewis C B
0983 Gobble W O
0984 Fisher J M
0986 Wilson B C
0987 Anderson J E
0988 Cahill Clara Y Mrs
0989 Stuttz Dorothy
0996 Davis J P
0996 Roberts A E
0997 Poole Emma
0998 Ferrens E R
1005 Allman B M
1052 Murphy Maragette L Mrs
1054 Lackey C E
1055 Shoaf W G
1056 Mathis E L
1057 Williams S B
1058 Doby Mary W Mrs
1059 Hill H L
1060 Shaver S C
1061 Wise D F
1062 Palmer Shirley F Mrs
1063 Beaver L P
1065 Young H G Jr
1066 Smith M L
1067 Watson E G
1068 Hillard Frances A Mrs
1069 Tennent Arth
1071 Whitman C W
1076 Hurst Janie L Mrs
1074 Hartley J C
1078 Clement E H
1079 Roth T R
1081 Crutchfield Doris H Mrs
1084 Stanhope H E
1085 Cline W G
1086 Gantt R D
1087 Collins W H
1089 Eanes D L
1108 Whirlow J Z
1176 Cline Frank S Realtor
1176 Cline Realty & Ins Co
1250 Payne L J
1252 Lemley Herman
1253 Putnam C D
1254 Bare Don
1255 Clement W M
1256 Keese Sarah W Mrs
1257 Byrd H J
1259 Miller Agnes R Mrs
1260 Gullett W L Jr
1265 Rogers A T
1266 Williams J B
1267 Dunbar High Sch
1268 Booker H L
1269 Dawkins A R
1271 Gregory Ins & Realty Co (rl est & ins)
1272 same
1275 Storey N B
1275 Owen S K
1277 Manning T D

JOHN'S PIANO SHOP

"IN PIANO FIELD SINCE 1932"

NEW AND USED PIANOS — WHOLESALE AND RETAIL

Telephone 279-5523

Granite Quarry, N. C.

SALISBURY LUMBER & SUPPLY CO. • BUILDING MATERIALS DIAL 636-58

ISENHOUR BRICK & TILE CO., INC.
"Brick Are Here To Stay"
BRICK AND TILE FOR ALL BUILDING NEEDS
Dial 636-0131
Salisbury, N. C.

Your LUMBER Number 633-2421

GOODMAN LUMBER CO.
EVERYTHING FOR THE BUILDER
Lumber — Building Supplies — Millwork
1101 S. Railroad

Your LUMBER Number 633-2421

EXCHANGE—633
1278 Harrison Andrew
1279 Green R L
1281 Fleming C R
1282 Seventh Day Adventist Ch
1282 Seventh Day Adventist Ch Sch
1283 Moore R H
1286 Montgomery J R
1286 Showfety E K
1287 Eddinger C F
1288 Smith Frank
1290 King G W
1291 Leonard R D
1292 Shackeford G F
1293 Barger B K
1294 Garrett J W III
1296 Jordan O S
1297 Rudisell N C
1298 Gehrke R J
1301 Barnes D L
1302 Daye S J
1306 Blackwell R M
1306 Eldridge A M
1307 Lanning R L
1308 Robertson J W
1310 Kluttz J G
1311 Nichols L C
1313 Chanticleer Restr
1314 Cook R L
1315 Holt J A
1316 Ramsey E R
1317 Tomhlin W L
1318 Lassiter N B Jr
1320 Harris Margt H Mrs
1322 Kennedy K C (dentist)
1323 Spencer Pharm Inc
1323 Wortham's Watch Shop (reprs)
1324 Church E J
1327 Daniel H W
1328 Peoples W S
1329 Everett W C
1332 Cauble C B
1333 Ludwig R M
1334 Rusher B L
1336 Brandon Cabinet & Fixture Co
1337 Nail H E
1339 George J L
1340 Gaither L F
1343 Holshouser Alice Mrs
1344 Kavanagh W P (phys)
1346 Earnhardt Inez R Mrs
1349 Hedrick W A
1360 Peacock Beverage Co (beer)
1351 Cornelius C C
1352 Brittain W L
1363 Herion C E
1364 Bumgarner K O
1356 Hyde Cath S
1358 Nelson H V Rev
1360 Hollar G A
1361 Burch Leroy
1362 Wood R E
1354 Preddy R G
1365 Honeycutt David
1367 McConneaughey Annie
1368 Stockton Fannie L
1375 Elliott E J
1380 Butler G R
1384 Bailey L R
1386 Little Alberta M Mrs
1386 Hopkins S L
1387 Ketchie M W
1388 Trk & Auto Service (reprs)
1391 Smitherman R A
1398 Rldenhour L A
1394 U S Post Ofc
1396 Brandon R J
1402 Miller W E
1406 Ruby's Kut N' Kurl Beauty Shop
1405 White W A
1407 Stogner Chas
1410 Smith Lester
1413 Williams H A
1415 Shoaf T W
1420 Mahaley Gertrude P Mrs
1421 Jones Court & Restr (Motel)
1423 Milford Hills Baptist Ch
1424 Surratt Julia G Mrs
1425 Faggart C W
1426 Rankin R G
1428 Sherry G G
1429 Andrews Nita
1430 Williams J C
1431 Wagoner Constn Co (genl contrs)
1434 Sikes W R
1436 Smith E R
1436 Wylie J F
1437 Simpson N J
1438 Myers J M
1439 Clement G L
1440 Bostian J E
1441 Star Lndry & Clnrs Inc
1443 Rohinson Sie
1444 Plyler R J (phys)
1447 Harrell T D Jr
1448 Brown W C
1449 Hopkins W A
1460 Ketchie's Barber Shop
1461 Linn Stahl Jr (lawyer)
1461 Linn & Linn (lawyers)
1462 Beaver C B Jr
1464 Yancey F M
1456 Hadley J C
1456 Nelson A H
1467 Beard J H
1469 Cornelison Dovie T Mrs
1460 Allen E W
1461 Swicegood I R (lawyer)
1452 Hunt C B Jr
1453 Everhart A E
1464 Kirk Donald
1465 Morgan R A
1457 Crawford W C
1468 Foreman's Sign Service
1469 Clifton F D
1469 Clifton Mary Y Mrs
1470 Miller Esther L Mrs
1471 Sou Life Ins Co (combination agcy ofc)
1472 Lake R M
1476 Ingram Lela B Mrs
1477 Moose Ruth V
1478 Winecoff R T
1481 Rowan Pub Library (negro br)
1482 Bridge L W
1483 Cline H B
1484 Mill Fabrics Inc (whse)
1485 Hartsell W S
1485 Curtis E H
1489 Koontz H L
1491 Tighe Ida B Mrs
1496 Leonard R G
1497 Vincent R L
1498 Falson Doshie G Mrs
1499 Hart L J
1600 Gudger O J
1501 Krider's Gulf Super Service (service sta)
1602 Dry Nancy D Mrs
1603 Holshouser G E
1604 Gobble J B
1606 Cathy Cora P Mrs
1506 Burkett C L Jr
1509 Henderson Sally
1610 Miller Linwood
1511 Pub Finance Corp (personal loans)
1514 Smith Pearl H Mrs
1616 Rowan Mills Baptist Ch
1618 Weisiger L M
1619 Brooks R O
1620 Foreman T A Jr
1621 Curlee A M
1626 Rufty Addie C
1625 Kirk J C
1628 Brantley J C
1629 Gaddy W M
1630 Eagle B W
1531 Glover F O
1634 Earnhardt T R
1636 Powers J W
1636 Stutts H D
1637 Barnes D R
1538 Miller C E
1539 Wallace Geneva
1640 Bowden L D
1641 Pope & Arey Food Store (gro)
1646 Kizziah W D
1646 Smith B J
1547 Harris Pamela E
1648 Bost W C
1549 Epperson Lucille
1650 File F L
1661 SBT & T Co (store rm)
1662 same
1553 Morefield Max
1554 Lemley C R Rev
1667 Huntley Lena S Mrs
1660 Bame L R
1661 MiLady's Shoppe (women's clo)
1562 Dent Tilda W Mrs
1554 Johnson J P Rev
1655 Anderson James
1556 Edmonds Moses
1567 Ellis Irene L
1668 Waller J A
1671 Rowan Auto Parts Inc (whol)
1674 Rouzer A H
1677 Leazer F L
1678 Watson C H
1678 N C Mut Life Ins Co (dist ofc)
1681 Bushy G F (phys)
1681 Bushy J G (phys)
1681 Bushy Trent (phys)
1582 Kelsey P G
1683 Mable's Beauty Salon
1684 Griggs W E
1688 Whitley J A
1589 Isenhour J H
1691 Park Avenue Gro
1692 Rockwell Radio & Elec Co (household appliances)
1593 Snider W M
1694 Beaver C S
1597 Horton J L
1599 Massey Willie
1600 Long H L
1601 Adams Edith C Mrs
1602 Wheeler C D
1605 Jean's Studio of Dance
1606 Beatty O K
1607 Hillard W T
1608 Jackson H E
1609 Hill Annie H
1610 Poston D M
1611 Alsobrooks L A
1612 Bame Flora B Mrs
1613 Volls C U
1614 Fisher J H Jr
1616 Miller C L
1618 Beaver R A (j of p)
1619 Hoffner N E
1620 Shaver F B
1621 Knox J H
1622 Moss D G
1623 Bragg R A Jr
1624 Ellis G A
1626 Gordon S H
1626 East Spencer Ms
1626 East Spencer Municipal Bldg
1627 Hartman Minnie M Mrs
1628 Beck V L
1629 Lentz S J
1629 Lentz Mobile Home Pk (trailers)
1630 Rufty T C
1631 Modern Finance Co of N C Inc (loan
1633 Fisher Nolah M
1634 Rary J K
1636 Heilig T L
1638 Douglas W J
1540 Jackson Leon
1641 County A B C B
1642 same
1643 Roberts J L
1644 Eagle Sadie E Mr
1648 Craig Margt D M
1649 Holler G C
1552 Maness J B
1653 Shuping Annie E
1664 Wilson J R Jr
1666 Lockett A G
1567 Thomas Corine A
1669 Jackson J B
1650 Talbert S H
1661 Joiner Frances R Mrs
1562 Perkins Roy
1563 U S Marshal
1666 Evington Lula T
1666 Denny R L
1667 Brown Myra M
1659 Shaver W A
1672 Thompson C F
1673 Morgan Raymond
1676 Holt C C
1677 Anderson J E
1678 Grubb Golden T Mrs
1679 Mauldin Sarah B Mrs
1682 Thompson Wm
1684 Anderson H W
1686 Morris P A
1686 Blau Leonard
1587 Williams H F
1688 Beaver R A (j of
1689 Hearn J R
1591 Wood Minnie J
1692 Polly's Beauty Sl
1692 Shoaf J C
1693 Waring N A
1694 Ludwick Daisy Y Mrs
1696 Martin Carrie D
1696 McKenzie Katharin B Mrs
1697 Mills W H
1699 Cox Myrtle L Mrs

CHEVROLET
Raney Motor Co., Inc.
Chevrolet Sales & Service
•
OK Used Cars
•
531 S. Main
Dial 636-2541

ROWAN DRUG, INC.
PRESCRIPTIONS — DRUG SUNDRIES
— — Delivery Service — —
Phone 636-1131
500 Salisbury Ave. (Spencer)

ANK W. FULLER • REAL ESTATE GENERAL INSURANCE • Phone 636-0621

PHONE 33-2631

Carolina Ventilated Awning Co.
Incorporated
Manufacturers and Dealers
Zephyr Ventilated Awnings — Ornamental Iron Work
Carports — Chain Link Fences
Highway No. 29, South at Rowan Mills

Aluminum Storm-Window and Doors

WSAT
1280 on Your Dial
1000 WATTS
The Family Station

KCHANGE—633
02 Jones Helen R Mrs
08 Smith O C
04 Young F H
05 Freeman J D
06 Cress Margt H Mrs
07 Feaster J L
08 Von Canon Frieda P Mrs
09 Smith G A
10 Campbell C F
11 Lewis Colman
13 Trexler W C
14 Gaskey T J
15 Agner R C
17 Bookhart Marion
19 Misenheimer G B
20 Davis K D
22 N C Dept of Agriculture Food Whse
23 Knight H R
24 Ritch L Grace
25 Benson C R
27 Craven W G
28 West H G
29 Heath F C
30 Jones R L Rev
31 Proctor Chem Co Inc (mfrs)
34 Allied Tile & Floor Covering Inc
35 McCluney Queenie
37 Blair Rovergus
38 Rodgers O J
40 Campbell Annie T Mrs
41 Swinson Motors (autos)
42 Cook J H
43 Carney A J
45 Benfield W G
45 Roseman S B
47 Eagle J E
48 Greene G T
49 Brattain Cornella B Mrs
50 Loflin L A
51 Family Studio (photog)
52 Fair Sadie D
53 Austin J T
55 Crowder Mabel K Mrs
57 Mahaley Minnie
59 Yates W H
62 Thurston M S (dentist)
63 Walker C H
64 Sharp W T
65 Ennis V B
66 Campbell M L
67 Holt Lossie M
67 Holt R L
68 Howard W T Jr
70 Leazer J S
72 Lentz Lillie K Mrs
73 Myers H B
74 Coppley Cynthia G Mrs
76 Stokes L R Jr
78 Martin Helen W Mrs
79 Sheets Addie R Mrs
80 Trexler J W Jr
81 Fulmer C E
82 Roberts C M
83 Walker Annie L Mrs
84 Shaver J L
87 Atkins W E
88 Holbrook G M
90 Millar J R
91 Kirk F W (dentist)
92 Curlee H E
93 Tutterow B P
1794 Hoffner W H
1795 Lingle J M
1795 Heilig J L Rev
1797 Kestler Mary K Mrs
1798 Whitley Paul
1802 Rowan County United Fund
1803 Morris B A
1810 Walls W J
1813 Harrelson B F
1815 Ware R H Jr
1817 Henrickson J P
1818 Huffman John Jr
1819 Reamer R D
1820 Menius T W Jr
1821 Odell's Clnrs & Furriers
1822 Jackson M L
1823 Chambers Beulah C
1824 Mitchell R E
1825 Turner Oil Co Inc
1825 Cope P J
1828 Faulkenbury Mary K Mrs
1829 Wood R C
1830 Earnhardt Bessie B Mrs
1831 Bias C H
1833 Peeler's Youth Center (children's clo)
1835 Jobes R G
1836 Osborne Paul
1837 Glass K J
1838 Spencer Mobile Home Sls
1839 Click E C
1840 Butler R H
1841 Shaw Moving & Storage Inc
1843 Snellem F W
1844 Withers H E
1845 Amos R D
1845 Hipp Mary C Mrs
1847 Odle Nell C Mrs
1848 Dodd B S
1849 Beretsky S M
1850 Steelman J R
1851 Burleyson B W
1852 Julian Eliz S
1853 Lee H W
1854 Allen B W
1855 Lewis R H
1855 Larabee L B
1857 Smith Eliz N Mrs
1858 Faulkner Annie
1860 Cauble P H
1862 Snow P R
1864 Maness E F Jr
1865 Miller B M
1865 Shulenberger Annie E Mrs
1867 Stone Helen Associates
1867 Stone R F
1869 Eagle W E
1871 Home Beneficial Life Ins Co
1873 Sutton H E
1875 Gee J M
1875 Haight D A
1877 Adams J W
1878 Whitley J A
1880 Butner Sallie H
1881 Rusher's Tire Service
1882 Little Albert
1883 Small E P
1884 Stokes H C
1885 Mattox W W
1887 Knox Clara
1888 Snider P K
1890 Pring A L
1891 Liberty Life Ins Co (dist ofc)
1892 Brawley Lovedy E Mrs
1894 McCuthan Frank
1895 Cooper G T
1895 Dameron Anna L Mrs
1897 Winders R H
1901 Blount Lena M Mrs
1902 Graves Virginia E
1904 Hayes Ruth R Mrs
1905 Sowers P K
1905 Kluttz B I (hauling contr)
1907 Henderson V C
1908 Lomax R L
1910 Heggins W L
1911 Dedmon Prod Co (whol)
1913 Stubbs J L
1914 Rippy Louise R
1915 Cline G E
1916 Dunham Lorena
1919 Ryan Mildred M Mrs
1922 Harris Carrie A
1923 Am Tel & Teleg Co
1924 Surratt C A
1925 Foil J H Jr
1927 Lilly M J
1928 Patterson J I
1930 Holleman N R
1932 Goodman E A
1933 Davis G E
1934 Eagle H M
1935 Sells R W
1937 Grimes Kate S Mrs
1938 Turner Agnes M Mrs
1939 Vincent W L
1940 Trexler E B
1942 Kluttz Jennie B Mrs
1943 Hoskins D R
1944 Jarvis D M
1950 Fite Claudia Mrs
1951 Kneehurg C E (wtch inspr)
1951 Spen Sch of Watchmaking
1952 Boler Silas
1953 Stiller J L
1954 Broadway W L
1955 Short E C
1955 Stodard M W
1957 Hughes W D
1958 Sparger E A
1960 McGrif B T Rev
1961 Johnson Mtr Lines Inc (ofc)
1962 Coleman Nannie F Mrs
1963 Wilkins F B
1964 Brinkley R G
1965 Simmerson R E
1967 Hurley H H
1969 McBride J H
1970 Stutts C S
1972 Wonder Products Co Inc
1973 Henderson J M
1974 Johnson Margt P Mrs
1975 Hal's Barbecue (restr)
1975 Superior Sls
1975 Tarlton J E
1977 Williams R L
1978 Edwards F B
1981 Mus Mart The (mus & musical instruments)
1988 Albright W A
1984 Sink J M
1985 Elma's Rest Home
1988 Mask Lottie P Mrs
1990 Shelton H D
1991 Hoffner N E
1992 Fisher E W
1995 Woodruff P E
1995 Burdette T R Jr
1997 Mayes Clyde
1998 Wood J C
1999 Whitmire Daisy
2001 Broadway J E
2002 Davis Sarah L Mrs
2003 Boggs L R
2004 Reese Nathalee B
2005 Neill T C
2007 Phipps E T
2008 McLaughlin Mabel L
2009 Harper Clarence
2010 Ramsey M G
2011 Eagle Heights Inc (rl est)
2011 Isenhour-Freeman Ins & Realty Co Inc
2011 Morlan Co Inc (rl est)
2013 Brady C E
2014 Hall E M
2015 Williams G F
2017 Sigmon Louise W Mrs
2017 Williams H L
2020 Barger Myrtle A Mrs
2021 Sav Sup Co Inc (bldg materials & supplies)
2022 same
2024 Walton W L
2024 Walton W L Elec Sup (contrs)
2025 Jones P D
2025 Beck Claudie
2027 Waller J F
2028 Hood G F
2029 Beck G O
2031 Black K E
2032 Fowler J F
2035 Hedrick B V Gravel & Sand Co
2035 Material Sls Co (sand & gravel whol)
2035 Midstate Equipment Co (mining)
2036 Kernodle W H
2037 Massey Laura W Mrs
2038 Safrit A A
2039 Bradley D L
2040 Cowan C P
2041 SBT & T Co (constn dept)
2044 Plummer B F
2045 Dorsett A D
2045 Mitzen J A
2047 Callaway Ethel H Mrs
2049 Barber N H
2050 Jackson Etta B Mrs
2051 Cannon Mills Co
2052 Masonic Temple
2053 Carson J C Jr
2054 Price Helen O Mrs
2055 Harris J H
2055 Bowers E D
2057 Rusher J T
2058 Kluttz Lillian B Mrs
2059 Lippard L V
2060 Bailey B R
2061 Swicegood Paper Co Inc (whol)
2062 Brewer H E
2063 Cain F C
2064 Phillips Julia M
2067 Sigmon J W
2070 Lomax C R
2072 Walser R L
2074 Monroe W F

FOIL MOTOR CO.
CHRYSLER - PLYMOUTH - VALIANT - IMPERIAL
Sales and Service — Dependable Used Cars
211 E. Innes St. Phones 636-4831 - 636-4832

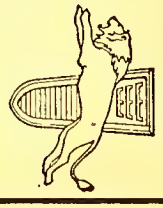

BATTER WHIPPED Sunbeam BREAD

eparle's . . . town and country shop, inc.
LADIES READY TO WEAR
EXCLUSIVELY LADIES FASHIO
Kelner Center
DIAL ME 6-377

RAMSEY REALTY & INSURANCE CO.
Insurance — Real Estate — Property Management
205 N. Main Street "Realtors" Phone 636-1811

CRESCENT PHARMACY, INC.
W. O. LOMBARD, Pharmacist
Phone 279-2288 Rockwell, N. C.
Reg. No. 6967
PURE DRUGS PROMPT SERVICE

ATLANTIC ACCEPTANCE CORP.
AUTOMOBILE FINANCING & REFINANCING
523 S. Main St. Dial 636-4111

EXCHANGE—633
2078 Frick A L
2079 Donelly P W
2080 Baggett Tate
2081 Guy R H
2082 Troutman R M
2083 Blalock J F
2084 Minter John
2085 Little J R (phys)
2087 Miller L J
2088 Bombardler J P
2089 Myers B L
2097 Safrit Paulline
2100 Coughenour J L
2100 Pridgen M H
2101 McCall E D
2102 Parker Alf
2103 Moore R R
2105 Overman E H
2107 Whitner Frances W
2108 Rozzell G W
2110 Wilkerson C R
2111 Summersett Funeral Home Inc
2114 Cress K L
2115 Kenerley Rebecca B Mrs
2115 Lynch Margt W Mrs (mus tchr)
2117 Camp E A
2120 Hatoway W R
2121 City Police Dept
2124 Kluttz Margie G Mrs
2125 Owen C C
2127 Hanneh M C Jr
2128 Wyrick C O
2129 Lewis R A
2130 Kluttz E L
2131 Purcell's Drug Co Inc Store No 1 (druggist)
2132 same
2133 Martin J R
2135 Hess L M
2135 Godwin W D
2137 Miller R L
2138 Vick W T
2139 Bost Laura M Mrs (prac nurse)
2141 Twinn Fannie W Mrs
2143 Dunn F H
2145 Walker T C
2145 Cress R E
2147 Garwood H B
2148 Beaver R A
2149 Cruse C T
2149 Cruse Termite Exterminators
2151 Carter E F Jr
2152 Campbell J L
2153 Ballard Cherry L
2155 Benson A J
2155 Messick Allan
2157 Buckner Joanna H Mrs
2158 Grasty Jerome
2151 Fulton Street Beauty Salon
2152 Sills T B
2153 Johnson R E
2154 Summer Nannie Y Mrs
2157 Gilbert C E
2158 Mowry E A (chiro)
2169 Safrit E C
2170 Harrison W R
2171 Parish Clo (cred clo)
2172 Childers A J
2174 Davis Eliz F
2175 Waller W L
2178 Newton Dora A
2181 U S Int Rev Service (audit div)
2184 Mack Gussie W
2187 Cook R L
2188 Phifer J C
2190 Wain Geo
2193 Call O C
2194 Allran E H
2195 Robinson E G
2196 Myer's R G
2198 Boykin Albert
2201 Bost M Ruth
2202 Bostian H A
2205 Varner C L
2205 Taylor W C
2211 Union Bus Sta
2213 Eller R L
2214 Hamlet W M
2215 Cohen Plmbg & Heating Co Inc
2216 Driscoll J R
2218 Brown M T
2219 McIver D R
2220 Pitts J A
2221 Fulmer E E
2223 Aaron F G
2224 Sherrill Mattie C
2225 Kester H G
2227 Webb J S
2228 Boone W B
2229 Cook W D
2230 Shaw Claudia H Mrs
2231 Municipal Bldg (Spen)
2231 Town Mayor
2232 Hobson W H
2234 Toomey C H
2235 Trexler B C
2235 Eberlin C J
2239 Aldridge W D
2240 Foil B A
2241 Nationwide Ins Companies (sls ofc)
2241 same (claims div)
2243 Shepard M E
2244 Tatum Henry
2244 Tatum's Pl (confrs)
2245 Krider J H
2245 Cauble Annie T Mrs
2246 Safrit O H
2248 Fisher M H
2250 Quick Boyd Jr
2251 Waggoner Majorie M Mrs
2252 Industrial Vending of S'bury Inc
2253 Strayhorn D B
2254 Byerly H E
2255 Koontz Eva M
2255 Ennis J L
2260 Stirewalt Mary J
2261 Johnson A B
2252 Kirk W S
2254 Casper M J
2265 Torrence Virginia E Mrs
2257 Richardson F N
2259 Grubb J A
2271 Norwood Sch of Dance, Drama Reading & Related Arts
2272 Bunker D N
2274 Bowers Meda B Mrs
2277 Smith J D
2278 Steele E W
2279 Hartman Betty B Mrs
2281 Charles Hair Designers (beauty shop)
2284 Morris R S
2285 Tippett Lily T Mrs
2287 Fisher R L
2288 White Milton
2290 Goodwin Mary L Mrs
2292 Steelman J H
2294 Culp D C
2295 Williams W C
2296 Tarleton C J
2297 Cline W A
2301 Barnhardt M L
2302 Snider W F
2303 Epps Leroy
2304 Deese Roy R
2305 Patterson G I
2307 Wilson R A Jr
2308 Ridenhour B L
2309 Hart Ralph
2311 City Offices
2315 Woodson L O
2318 Rufty B C
2319 Loflin J R
2320 Cline L J
2321 Humble Oil & Refining Co
2323 Omwake Frances G Mrs
2324 Brockman A J
2325 Lynn A T
2328 McKenzie Edw
2329 Johnson Andrew
2330 Cowan Bernice
2331 Plantation Pipe Line Co
2332 Welch J M
2333 Barnhardt M C Jr
2334 Jamison J M
2335 Kern Margt B Mrs
2336 Jacobs E C
2339 Rusher Ethel V Mrs
2340 Sanders G L
2341 Citizens Sav & Loan Assn
2343 Robinson Randy L
2344 Marsh F B
2345 Smith Ellz T Mrs
2347 Wagner Murray
2348 Eakins L A (paint contr)
2350 Muskelly E D
2352 Lomax D G
2353 Beck Maude L Mrs
2355 Bradford J F
2359 Pruett R A
2350 Brooks Zeda S Mrs
2361 Ulrich P H
2352 Heath David Jr
2353 Sink H T
2354 Boggan Johnny
2355 Rice Dora L Mrs
2367 Basinger S K
2370 Holms Mary
2371 Pinkston Hugh D Co (genl contr)
2372 Modern Homes Constn Co (contrs)
2373 Barber W C
2374 Ware Azalea M Mrs
2377 Shaver F L
2379 Edwards L A
2380 Jones H F
2381 Lashstone Concrete Co The (septic tanks)
2384 Simpson Frank
2385 Milholen G W
2387 Chillcott R L
2388 Carson Z S
2389 Rufty C C
2391 Rink H H Jr
2392 Carpenter J W
2393 Honeycutt E L
2394 Carriher Raymond
2395 Walton G M
2395 Kelly E M
2398 Martin J N
2400 Gladden J D Rev
2401 Gillespie A J Jr
2404 Wall Caroline H M
2406 Gudger R E
2407 Gill V G Jr
2408 Peeler C A
2409 Bager Ada F Mrs
2410 Boone W A
2411 City Fire Dept Sta No 2
2412 Ridenhour J J Jr
2412 Rowan Septic Tank & Ditching Co
2413 Cooper J E
2414 Stutts J P
2415 Goodman M A
2417 Kesler Mary E Mrs
2418 Ketchie H R
2419 Tichenor C A
2420 Dellinger E M
2421 Goodman Lbr Co (bldg materials & supplies)
2424 Mitchell Funeral Service (undtkrs)
2424 Mitchell A L
2425 Ennis R L
2426 Hoffman H A Jr
2427 Spake W M
2428 Stoner D A
2429 Butler W M
2431 Mendenhall Mtr Co (pass car)
2432 Thomas C L
2433 Crawford J F
2434 Snider Arnold H Mrs
2435 Roueche Hortense
2435 Stoner Lucille
2438 Atkinson A L Jr
2440 Haynes J E Jr
2441 Brandon H C
2441 Midtown Inn (mot
2442 same
2443 Beck Ida L Mrs
2444 Alexander S L
2446 Woodson W H
2448 Hartzoge G R
2449 Erb N S
2451 Chillcott R L (chi
2451 Chillcott Chiropractic Clinic
2453 Gooding John
2454 Wilder Hilary
2457 Pinkston J A
2450 Sowers Addie C M
2451 Vogue Beauty Sh
2452 Winn-Dixie Stores Inc (gro)
2455 Hall H W
2457 Moon Accy
2458 County Surplus Food Whse
2471 Hennis Frt Line
2472 Parker N B
2474 Long W M
2475 Lingle J W
2475 Misenheimer R J
2477 Smith J L Jr (phys)
2479 Rollins R T
2481 Eller-Wood Floris
2482 Medlin Betty P Mr
2483 Thomas C W
2484 Myrick G T
2485 Burleyson Onzo
2485 Carson Mildred E
2488 Ayash F N
2489 Safrit J B
2491 Hinson W A (dentist)
2492 Holt J C
2493 Cole G T
2495 Tracey Edw
2495 Stiller G F

FORD
CITY MOTOR COMPANY
Fords and Ford "Bonus" Trucks
SALES and SERVICE
Phone 633-9321 419 S. Main St.

OWAN DAIRY *Products Of Quality* • **Phone 636-4011**

SWARTZ & COMPANY

"See Us Before You Sell — Our Prices Are Right"

We Buy: Scrap Iron, Metals of All Kinds, Rags, Auto Batteries, Radiators

128 N. LEE STREET TELEPHONE 633-3381 — 636-1671

XCHANGE—633
498 Hillian S J
500 Thomas Zula P Mrs
501 Seawell Mary W Mrs
503 Reid W L
506 Simpson Lillian B
508 Massey Osina
510 Burch Kate G Mrs
511 Wilson Constn Co Inc
514 Bowers B L
517 Seagroves Mae
518 Tutterow E R
519 Linn Charlotte B Mrs
520 Weaver W L
621 Barringer J C
528 Thomason Joe
624 Walton Mary I Mrs
627 Snow C G
528 Hess R O
630 Teamer John
631 Freeman Ins Agcy Inc (genl)
532 same
538 Withers W G
534 Pemberton J A
636 Wagoner W P
638 Hall Martha B Mrs
639 Evans C R
640 Yantsios N J
541 Pfaff J G
542 Lowder A B
543 Mason-Dixon Mtr Lines Inc
643 Morgan-Branch Mtr Exp
643 Mundy Mtr Lines
643 New Dixie Lines
643 North Eastern Trucking Co
543 Shaw Mtr & Frt Inc
643 Thurston Mtr Lines
548 Tompkins Mtr Lines
546 Culp H E
545 Gheen C B
647 Huneycutt C S
548 Barnhardt W D
649 Curlee E G
560 Penley J R
551 Gooch C E (lawyer)
552 Kluttz H G
553 Miller R B Jr
654 Greenway M W
655 Lacy T A
667 Kluttz W D
668 Hoffner G W
660 Trotter J R
561 Benton Clnrs & Dyers
662 Jones Illa G
664 Atkins Richd
665 Murph T F
666 Shepard J W
569 Chambers D A
670 Upright Mary A Mrs
572 Hinson J R
673 Martin S G
676 Wagoner H M
676 Douglas R J
677 Holshouser H V
678 Blunt J B
579 Pence Jack
680 Crawford F L
681 Hudson R L (optometrist)
682 Dohy J C
584 Mesimer Johnsie G Mrs
686 Kluttz C F
687 Boutilier F L
588 Everhardt J L
589 Whaley W W
2691 State Div of Vocational Rehabilitation Dept of Pub Instruction
2592 Cranfield S L
2693 Hutchinson C R
2696 Stephenson W J Rev
2596 Trexler H J
2597 Hurley Myrtle L Mrs
2698 Wood J B
2601 Main Street Methodist Ch
2602 Eagle M J
2603 Kluttz J E
2606 Sprinkle F C
2606 Russell L G
2608 Jones H B
2610 Fisher J B
2611 Isenberg H D
2612 Whitler J A
2614 Bell R P
2616 Neister Estelle J Mrs
2617 Spear C E
2618 Boone W E
2619 Johnson R H
2620 Massey W P
2621 County Maintenance Shop
2622 Ramsey M F
2623 Glover C H Jr
2626 Shenk C T
2627 Saunders J F
2628 Shinn Valaree
2629 Myers C W
2630 O'Biren V C
2631 Carolina Ventilated Awning Co Inc
2633 Coburn Mattie Mrs
2634 Goodman E C
2636 Dennis W C
2636 Henderlite J M (accnt & business consultant)
2636 Haynes J E (accnt)
2637 McCrary W H
2640 Rymer E A
2646 Taylor W C
2647 Wells Elliott Jr
2649 Zachary T M
2662 Shelby C E
2653 Jann Reid
2654 Foster J H
2666 Chunn N A
2656 Bame H L
2667 Dunham Oscar
2668 Harris J R
2659 Caldwell R D
2660 Duncan F A
2661 Cowan R H
2662 Lesley P W
2664 Shoaf H W
2666 Spen Elementary Sch Cafeteria
2666 Goldston Glen
2668 Bassinger L C
2670 Eagle C D
2671 Trexler Bros Inc (men's clo)
2672 Mills Emma M
2678 Lefevers C J
2674 Burleyson Clarence
2675 Petrea R L
2676 Rowan Mut Fire Ins Co
2678 Clement H W
2679 Waugh Willie
2681 Hess D W
2682 Davenport Rebecca M
2684 White W H
2686 Piedmont Ofc Service (tel answering service)
2691 S'bury Meat Center
2692 Fain M S
2693 Benfield P H
2694 Johnson R B
2695 Hill J H
2697 Jones J C
2698 Edmiston J B
2700 Toomer Oneal
2701 Raper's China Mkt
2702 Kimbell R L
2703 Grissom J A
2704 Laughlin A J Rev
2706 Thomas R A
2707 Martin R L
2708 Simpson H T
2709 Morris O R
2711 Fulton Street Pharmacy
2713 Frye J H
2714 Casper W A
2716 Thorne Amella
2717 Warren J M
2718 Mitchell James
2719 Smith J T
2720 Gaston Lacy
2724 Crowell D L Jr
2724 Lippert Frances H Mrs
2726 McCarthy Vara P Mrs
2727 Houck E C
2729 Buchanan Elijah
2730 Hawthorne Bertha
2731 Montgomery Ward & Co Inc (service dept)
2732 Murphy T L (phys)
2738 Miller I H
2736 Barringer W M
2739 Knight Fred
2741 Davis R M (lawyer)
2741 Uzzell G R (lawyer)
2741 Uzzell & Davis (lawyers)
2743 Clifton J V
2744 Cates Alda R Mrs
2745 Gohbel W H
2746 Penley C E
2748 Avery E S
2749 Jordan H J Rev
2762 Hendrickson R J
2764 Beck K W
2756 Spaulding A M
2767 Ford B C
2758 Davis W B
2760 Whitman Holland
2762 Eakins C L
2763 Morrow Genie B Mrs
2764 Wilson J M
2765 Trexler H L
2766 Hayworth V J
2768 Leazer F L
2770 Waller H L
2772 Reynolds J B
2773 McClain O H
2774 Everhart H W
2775 Holmes W S
2776 Phillips Brooks
2777 Harrington LaSalle
2778 Wingate R C
2780 Fortune W H
2781 Jo-Lene's Rest Home
2782 Weaver E D
2783 Peck R C
2785 Rufty L P
2786 Oil Products Co Inc
2788 Livengood Roht
2789 Boyd G W
2791 Pilot Life Ins Co
2793 Powell P M
2794 Duncan Lena B
2796 Leckie Irene S
2797 Davis R V
2801 A & E Beauty Shop
2803 Dearhorn D C
2805 Baker Susie H Mrs
2806 Wagoner C N
2807 Strayhorn R H
2808 Burke G L
2809 Watkins B R
2811 W U Teleg Co
2816 Bassinger D R
2816 Horne Idenia T Mrs
2817 Carson J C
2818 First Calvary Baptist Ch
2819 Thompson R C
2822 Plyler J A
2822 Plyler Oneda S Mrs
2826 Bost J H
2826 Simerson C O
2827 Misenheimer R M
2828 Headen Harold
2829 Johnson C R
2831 Davis W T
2832 Kester Dorris W Mrs
2833 Mitchell J W
2834 Allen E L Jr
2836 Sherwood Marva C Mrs
2837 Deal T C
2838 Tate B B
2839 Raymer Willis
2840 White L G
2841 Sacred Heart Sch
2842 Freese R L
2843 Sweet A T
2844 Buie C F
2846 Walker N L
2846 Kiser G A
2848 Johnston J C
2849 Redd Alonza
2849 Redd's Pl
2860 Hutchins Lula P Mrs
2863 Mills J M
2866 Dover Odell
2867 Herion W A
2869 McCluney Bell
2861 DeLuxe Clnrs
2862 Cunningham G E
2863 Rouzer C I
2865 Hand W H
2866 Ellis W T
2867 Tillman Ernest
2870 Montgomery E S
2872 Adkins Luherta
2873 Durham Boyce
2874 Honeycutt R J
2876 Caither Carland
2876 Lyerly G H
2877 Gaskey W A
2878 Holt Cleo
2881 Brantley J C Adv Agcy The
2882 Kincaid W T
2883 Spencer Allen (phys)
2884 Koontz W C
2887 Williams J A
2888 Sharpe S N
2890 Graham E A
2891 Western Auto Associate Store
2892 Browning Sarah H Mrs
2893 Young W E
2894 Webb C G
2897 West W W
2898 Poole Roxie E Mrs
2900 Miller Gladys G Mrs
2901 Friday H B
2902 Bradshaw B R
2903 Bennick N W
2904 Jeter Mary B Mrs
2906 Sides B C

SIDES LUMBER CO., INC.

Rough and Dressed Lumber — Complete Line Building Supplies

P. O. BOX 803 — DIAL 279-2107

ROCKWELL, NORTH CAROLINA

R. W. NORMAN CO.

"THE HOME OF GOOD FURNITURE"

225-227 North Main St. Phone 633-3321

Sinclair

Phone 633-2786

OIL PRODUCTS CO., INC.

D. D. EDMUNDSON, Distributor of

SINCLAIR PETROLEUM PRODUCTS

Harrison Road

SMITH FOUSHEE INSURANCE AGENCY
COMPLETE INSURANCE SERVICE
617 WALLACE BLDG. — DIAL 636-415

Yarbrough Appliance Co.
ELECTRICAL APPLIANCES
RADIOS — TELEVISIONS
Ellis Cross Road Phone 636-1276
Hotpoint
RCA

WALTER CARTER, INC.
ELECTRICAL CONTRACTORS
COMMERCIAL — INDUSTRIAL — RESIDENTIAL
126 N. Main St.
Dial 633-4331

MATTOX DIST. CO., INC.
GULF SOLAR HEAT heating oil
Distributor of GULF OIL PRODUCTS
TIRES — BATTERIES — ACCESSORIES
Phone 633-4611
S. Main Ext.

EXCHANGE—633
2907 Wagner J H
2909 Rouse M E
2910 Webb W W
2911 Houston Charlie
2913 Brown R S
2913 Williams R N
2917 Beuson A R
2918 Yerton C C
2918 Yerton's Flr Sanding & Refinishing
2919 Eidson C W
2920 Wagoner J B
2922 Knox Junior High Sch
2924 Pitts E M
2926 Yarbrough Geo
2928 Burke Mildred W Mrs
2930 Siler Idella
2931 Oakes Mtr Co Inc
2934 Wagoner W A
2936 Parker F H
2936 Cline Worth
2987 Heilig H G
2938 Chamberlain A D
2938 Chamberlain Exterminators (pest control)
2939 Crowell A H
2940 Kepley D L
2941 Ruble M S
2943 Morgan D A
2944 Grimes Sallie H
2946 Toal R A
2947 Lindsay Hattie E Mrs
2948 Dickson J H
2961 Cannon Shoe Store
2962 S'bury Engineering Co Inc
2963 Ellis W O
2966 Greer A O
2966 McKinney L F
2967 Hovis Fred
2968 Hipp Harry L Jr
2960 Cline A L (paint contr)
2961 Hardiman & Son Inc (furn)
2962 Beacham's J C Mkt (gro)
2964 Barger Floyd
2966 Peele B F
2966 Gantt Myrtle L Mrs
2967 Arthur H W
2968 Koontz J N
2970 Chamblee Dorothy R
2971 McCora Ruby Mrs
2974 Foster C E
2976 Cowan Eliz M
2976 Fisher B A
2977 Secrest S R
2978 Hillard Mary S Mrs
2979 Clifton Haze
2980 Randall T J
2982 M & S Clnrs
2983 Elrod H J
2984 Bradshaw G A
2985 Weddington H F
2986 McDaniel E E
2987 Culbertson C B
2988 Arey R W
2989 MacLane Ollie T Mrs
2992 Hinson W D
2993 Stallings J H
2994 Melville's (children's clo)
2996 Trent W J
2996 Moore Willie
2999 Eller Esther S
3001 Zimmerman's (dept store)
3003 Moore R Q
3004 Mesimer Frances S Mrs
3006 Wortman Olive V
3008 Kesler W B
3009 Krider Will
3010 Smith Betty R
3010 Smith C C
3011 Groves E W
3012 Smith T M
3014 Edmundson D D
3015 Harkey R H
3016 Morris E C
3018 Kirksey J W
3019 Linder J D
3020 Rile I A
3021 Holshouser W L Jr
3023 Sawyer W R
3024 Allen W A
3027 Helms Mtr Exp Inc
3029 Alsobrooks L J
3030 Helms R E
3031 Johnson & Roach Constn Co Inc
3033 Wilson W L
3034 Carter S F
3036 Mauney J W
3037 Davis Rebecca L
3038 Powlas Calvin
3040 Earnhardt Sadie V Mrs
3043 Correll C G
3044 Sides W A
3046 Earnhardt Lela W Mrs
3046 Little J R
3049 Hunt A Z
3060 Steele C F
3061 S'bury Cut Rate Furn Co
3052 Dorton Helen
3064 Daniel F A
3066 Lyerly R C
3069 Saleeby Boheeg
3061 Watson Bros TV Service
3062 Summerell J J
3063 Hall J F
3068 Hill J H
3069 Parker Herbert
3071 Goodnight's (men's clo)
3072 Campbell Martha H Mrs
3073 Payne Alma
3076 Sumner Jennie
3076 Ryan C A
3077 Cornelison J C
3079 Earnhardt C S
3083 Stroud Virgil
3084 Ramsay J E
3086 Beck J T
3086 Gosney W M
3087 Everhart Electrics (contrs)
3087 Everhart G R
3089 Sigmon A C
3091 Scottish Bk The (drive in br)
2092 Gallagher Ella S Mrs
3093 Roberson C P
3094 Curlee C L
3096 Toomey J W
3099 Rex Juanita E Mrs
3101 Piedmont Radio Sls & Service
3102 Pierce R L
3108 Roderick J S
3106 Chas Ethel R Mrs
3106 Hogue J W
3107 Pickler J A
3108 Craver R B
3109 Wagoner B D
3110 Brannock Jettie G Mrs
3111 Kincaid R A
3112 Owen Mary N Mrs
3121 Ramsay John Erwin & Associates (archt)
3122 same
3124 Fesperman C W
3126 Van Poole T B
3126 Clark G E
3127 Henley W P
3129 Lopp C P
3130 Carter Bertha M Mrs
3131 Empire Hotel
3132 same
3133 Wilkins C W
3134 Dalton R E
3135 Smith R G
3136 Weeo Carl
3139 Yates G C
3141 Cone Mills Corp (S'bury plant)
3143 Gruber H L Rev
3144 Watson C W
3145 Snoat W C
3146 Brudenthal H L
3147 Cooper T C
3150 Gruber J H
3152 Horner J L
3153 Aldridge H L
3154 Blue S R
3155 Carter J A
3156 Thomas M S
3157 Henry C S
3158 Lorin F C
3161 Cooper Co adv agcy)
3163 Lyerly G L
3164 Burke G L
3166 Drye D M (whol meat)
3167 Carlton Sally H
3169 Leazer R E
3171 Peeler Drug Co
3172 Wiley Eliz L Mrs
3173 Gillespie B W
3174 Adams W A
3177 Beaver G R
3178 Bracey J A
3180 Holmes Garfield
3181 Cougnenour W C (lawyer)
3181 Cougnenour W C Jr (lawyer)
3181 Cougnenour & Cougnenour (lawyers)
3182 Herrin D M
3186 Cauble G H
3188 Chandler J C
3189 Koontz Lena M
3190 Norris Glen
3191 Fesperman H A
3193 Coffey J C
3194 Frost W T Jr
3196 Miller G C
3196 Barger Fannie S Mrs
3197 Deese Robt
3198 Acme Plmbg Co (contrs)
3198 Hudgins G F
3201 Perkins Hattie H Mrs
3202 Sandlin Jennie S Mrs
3203 Taylor J W
3206 Coble J R
3206 Richards E R
3208 Lentz C L
3210 Porter C B
3211 American Oil Co (ofc & plant)
3213 Ketchie L H
3214 Parker Chas
3216 Chandgie M A
3217 Barber P E
3218 Carter S F Jr
3219 Jones Martha D Mrs
3219 Morgan Jessie D Mrs
3220 Kincaid C L
3221 St Luke's Episcopal Ch (ofc)
3222 same
3224 Cauble F L Jr
3226 Moden Jim (rug cleaning)
3227 Lattimore C N
3228 Cauble L F
3229 Harvey J L
3230 Trexler P A
3231 Kirk C C
3232 Clark N M
3236 Caple Montreat
3238 Stoker W A
3239 Allen Cora L
3240 Ketchie C O
3241 City Fire Dept Sta No 3
3242 Hood Theological Seminary (dean's ofc)
3243 Heilig C S
3244 Earnhardt W P
3246 Marioneux H J
3247 Ramsay John Erwin & Associates (archt)
3260 Gilmore G P Rev
3262 Smith Lily F Mrs
3263 Teague J H
3267 Moore A L
3268 Hillard E E
3269 Aycoth B L
3261 Bankett Tire & Battery Co
3262 Whittington L Mrs
3263 Welborne Eura H
3264 Roberts H E
3266 Poteat L E Jr
3269 Clement Marvin
3271 Beauty Center (beauty shop)
3272 Miller A J (accnt)
3273 Morgan J B
3274 Earnhardt C R
3276 Hunt E W
3276 Crane Fannie S Mrs
3278 Safrit E V
3279 Jones A H
3288 Elium W L
3283 Elium Termite Control (pest control)
3286 Campbell D C
3286 Sherrill J F
3287 Vick J E
3288 Honeycutt J F
3291 State Capital Life Ins Co
3292 Boquet R F
3293 Killian W T
3294 Patterson J K
3296 Torrence J M
3297 Cook E W
3303 Rhoney Hattie M
3306 Heilig F A
3308 Blankenship M L
3309 Bollck M C
3311 SBT & T Co (coml ofc)
3313 Harris C T Jr
3320 Bean J W
3321 Norman Custom Draperies (mfrs)

Quality Oil COMPANY
DIAL 636-1626 — HEDRICK ST.
FUEL OIL
SHELL
FAMILY STAMPS
BUDGET PLAN
BURNER SERVICE

HE SCOTTISH BANK ★ Phone 636-4341

WALLACE REALTY CO.

WALLACE BLDG. Dial 636-2021

KCHANGE—633
21 Norman R W Co Inc (furn)
24 Ever-Glo Sign Co
25 Bowers D A
26 Brown Thelma J Mrs
27 Goette M E
28 Cowan E A
29 Smith Pearl T Mrs
30 McQuilar I I
31 Blalock Ruth S Mrs
32 Honeycutt Ivey B Mrs
34 Kenneriy L L
35 Goodman L C
36 Bonds J W
37 Rohinson H L
39 Foster Maude C Mrs
40 Moser L T
41 Feezor C N (phys)
42 Jennings H H Jr
43 Junker E W
45 N C Prison Unit
46 Wilson J H & Sons (hldg contr)
47 Brewer W D
48 Palmer A C
50 Morgan W G
51 Newman H H Jr (phys)
52 Grist Edna S Mrs
53 Kelly Mildred H
55 McKinney C E
56 Menius J M
357 Lomax G H Rev
358 Cuthrell J F
359 Weeks T O
362 Kiser Odell
363 Bowers J M
367 McCullough Z B
370 Carter D C
372 Hudgins C M
374 Wiseman Ethel E
376 Honeycutt J J
377 Sharp Maggie F Mrs
378 Heilig F D
380 Lineberger J A
381 Swartz & Co (junk)
383 Clark J C
384 Cloer J F
385 Crayton L D
386 Kinder C H
387 Morgan H A
388 Lash W I
390 Fisher R L
391 Sands & Co of Ga Inc (vending mach)
391 Swinson L R
392 Clark Maggie E
393 Kelly J F
394 Trexler J H
397 Kirk Franklin Jr
400 Horton J S J
401 Hayes Mattie
405 Mishenheimer C A
406 Powell E A
407 Jordon L F
410 Jones N V Rev
411 Grant W T Co (dept store)
414 Hudson T F
415 Demshock J J
418 Raynor G S
420 Thompson J R
421 Smith F W Jr
423 McDaniel Mary A
424 Jones Herbert
425 Cottingham Monroe
428 Sheneman Mary J Mrs
480 Nash R L
431 Surratt's (children's clo)
8434 Cade F D
3435 Thornton J L
3437 Hysinger C W
3438 Fowler R H
3441 McKenzie E B (phys)
3442 Choate G C
3443 Fisher H L
3445 Wellman W F
3446 Yost A C Jr
3447 Jones C I Co (cotton brokers)
8448 same
3450 Frick Nannie Y Mrs
3451 Betsy-Butch Children's Shop (childiens clo)
3452 Butner Fannie S Mrs (rooms)
3453 Harris H T
3454 Ballard Maude B Mrs
3455 Peacock G H
3456 Gobble J R
3457 Miller N G
3460 Garwood J H
3461 Mayfield Furn Co
3462 Goodman L G Jr
3463 Stone R L
3455 Peck Bessie H Mrs
3466 Coates J A Jr
8467 Marsh R G
3458 Pegenau R P
3470 Eudy Jason
8471 Rowan Hatchery & Poultry Farms Inc
3472 Winecoff R M
3474 Ellis J W
3474 Thompson E G
3475 Foil B E
3476 Jeffries A L
3477 Nasser Edna S Mrs
3478 Roherson J D
3488 Norcutt J O
3484 Chapman Maudie S Mrs
3485 Hartley P K
3487 Mowery E L
3488 Graham W A
8489 Davis Lila R Mrs
3491 S'hury Bonded Whse
3492 Blair Mildred M
3494 Collins Y C
3495 Spear F E
3496 Butler Marion
3497 Townsend J E
3498 Faust M B Rev
3501 County Clk of Court
3502 same
3504 Hackney H B
3505 Peeler T F
3506 Neal T L
3507 Lyerly J D
3508 Baity E F
3509 Stamper E A
3510 Rosehoro Roht
3511 Kepley T O
3512 Royal J M
3513 Misenheimer H G Jr
3515 Stirewalt's E J Auto Upholstery Shop
3516 Wyatt P L
3517 Ludwick P A
3518 Dorsey V H
8520 Slaughter Anderson
3521 Harrington J B
3524 Collins J C
3525 Beaver R E
3526 Misenheimer C W
3528 Hayworth B M
3529 Gaskey H E
3531 Henderson J L
3532 Nelson L H
3533 Trexler J W
3534 Young J L
3535 Hawtnorne Enoch
3537 Everhart W K
3538 Harkey C J
3540 Small F S
3541 Miller Equipment Co Inc (ofc)
3545 Glover R L
3546 Goodnight C E
3548 Alexander Odom
3550 Earnhardt Hayden
3552 Powell Hope Studio (photog)
3554 Jones Ollie WMrs
3555 Pnarr Mary S
3556 Heavner O R
8557 Graf A H Jr
3558 Ritchie W J Jr
3560 Eller L J
3561 Ridgeway T H
3564 Thompson E F
3565 Livengood J H
3568 Eagle G F
3570 Gobble J L
8574 Town Police Dept (Spen)
3575 Linn Stahle Jr
3576 Powell N A
3577 Bulman J M Rev
3578 Barnhardt C L
3580 Watson R L
3581 Rowan Grocery
3582 Lomax D H
3583 Hogue Ollie H Mrs
3584 Gobble J F
3585 Bassinger S D
3587 Harrelson Verona
3588 Fulk C D
3590 Agnew W C
3591 Menius A C Co (autos)
3591 Menius A C Esso Service
3592 Wilson R L
3593 Hinson P W
3594 Whitman R F
3597 Page J A
3598 Cherry Savannah R
3601 Trexler Tractor & Impiement Co
3602 Hill B W
3608 Greenland Irene L Mrs
3604 Connor Ossie
3605 Lake B G
3606 Thomas E M
3607 Parks D F
3609 Earnhardt Inez C Mrs
3610 Newsome B C
3611 Owens-Illinois Forest Products Div
3616 Rowan County Mental Health Clinic
3617 Roseman Roy
3618 Wood Helen B Mrs
3619 Henry B A
3620 Angle G H
3621 Gwynn O B
3622 Isenhour C R
3625 Glenn L C
3626 Moore Georgia H Mrs
3631 Lee Margt W Mrs
3632 Bost H L
3633 Bailey A M
3634 Jones W M
3635 Rusher G E Jr
3638 Bernhardt Alice M Mrs
3640 Anderson A L
3641 Lanier Bruce Mtrs (used cars)
3642 Sou Pnt & Hdw Co Inc
3643 Brown Eliza W
3644 Kluttz Rebecca H
3645 Lampron A J
3647 Pittman R C
3648 Shuping W T
3649 Sloop C R
3649 Sloop N R (phys)
3650 Whitley J W
3651 Holshouser Gro
3652 Sparger M W
3653 Reeves C F
3654 Williams E W
3655 Uzell H M
3656 Powell T W
3657 Earnhardt C E
3659 Hoffman Sallie H Mrs
3661 Lagg E B (optometrist)
3661 Palmer G A Jr (optometrist)
3662 Trexler H L
3663 Earnhardt R L
3664 Church N L
3665 Graham R M
3668 Shook B P
3669 Miller J L
3671 Cinquemani A L
3672 Simmerson R B
3673 Loehlein W G
3674 Smith E F
3675 Hoover M A
3676 Blackwell O C
3678 Carter J A
3680 Sharpe J T
3681 Sou Cemetery Consultants (sls ofc)
3682 Williams L L
3683 Ayars Betty L
3685 Coggins' Ray Auto lS s(ussd cars)
3686 Carmichael R E
3687 Cohh J H
3690 Ketchie Carrie L Mrs
3691 Foreman J D
3692 Howze Lenora B
3693 Whisnant Arth
3697 Frazier J W Jr
3698 Poole C M
3701 Richardson & Hellard Garage (auto reprs)
3702 Cohen Ruth O Mrs
3702 Cohen's Sheet Metal Wks (contrs)
3703 Morgan W N
3704 Bailey Viola H Mrs
3705 Sifford J J
3706 Culhertson L H
3707 Earnhardt W F
3708 Snowden K O
3709 Taylor Lee
3711 Holshouser C L
3712 Mull Bonnie
3713 Thomas R G
3715 Lookabill I B
3716 Aderholdt Ethel P Mrs
3717 Woods Chalmus
3718 McDaniel J P
3720 Bassinger J W
3723 Ward W M
3725 Pickler Mary L
3726 Rimer J L
3727 Bailey Hilda H (phys)
3728 Horton H K
3729 McKee G R
8730 Partee M A
3731 G A C Finance Corp (consumer loans)

WAGONER CONSTRUCTION CO.
GENERAL CONTRACTORS
INDUSTRIAL — COMMERCIAL — INSTITUTIONAL
Dial 633-1431 1311 Blair St.

NATIONAL ASSOCIATION OF REAL ESTATE BOARDS
REALTORS

Realtors
Homes
Lots
Stores
Offices
Apts.
Industrial
Sites
•
Home
Builders
•
Ask About
Our
Package
Plan
On A
New Home
•
Trades
Will Be
Considered
•
Properties
in
Milford
Hills
Meadow-
brook
Country
Club
Ridgewood
Sedgefield
Acres
Forest Hills

CLINE REALTY & INSURANCE CO. Insurance, Real Estate Mortgage Loans • **Dial 636-117**

DAVIS FURNACE CO. Delco
HEATING
AIR CONDITIONING
CONTRACTORS
202 W. KERR ST.
DIAL 636-0291

FAITH ESSO SERVICE AND GARAGE
General Repairs — Tires — Batteries, and Accessories
Washing — Greasing
MAIN STREET, FAITH, N. C.
Telephone Day 279-2433 Night Phone 279-7353

Now It's Pepsi For Those Who Think Young
SALISBURY PEPSI COLA BOTTLING CO.
1415 S. Main St. Dial 633-0791

EXCHANGE—633

3733 Lipe R C
3734 Cauhle M R
3736 Barger H O
3737 Rimer J L
3739 Brown Mary E
3740 Jones Alice B
3741 Lemly J A
3744 Summersett T W
3746 Smith Q T
3746 Brown F C
3747 Hartledge J R Jr
3748 Truitt F S
3749 Patterson T M
3750 Boggs M P Rev
3761 Spen Elementary Sch
3764 Miller L C
3755 Wilson J W
3765 Harrison J F
3768 Ludwick H W
3762 Wagner C A
3764 Bailey W F
3755 Casper E E
3766 Mahaley Alice C Mrs
3767 Murff H G
3772 Cline J P
3773 Harper C H
3774 Loflin W W
3776 Horton F K
3776 Earnhardt R B
3777 Torrence B E
3778 Peeler E L
3781 Shuping Mazie R Mrs
3782 Adams Leo
3783 Miller Ossie L Mrs
3784 Gaddy C C
3785 Docham R A
3786 Morgan H C
3788 Burdette T R
3789 Boyd F J
3790 Clites R M
3791 Knox Mary E
3792 Herion P W
3793 Lyon W H
3794 Coffey J C (phys)
3796 Potts L F
3798 Stanley A J
3799 Newsome H T
3800 Prichard Francis
3801 DiPavlo Anthony
3802 Simpson Thos
3803 Hamilton M H
3804 Harper H E
3806 Dixon Thad
3807 Haynes W M
3809 Cooper L M
3810 Fogner R M
3811 Cook J H & Sons Inc
3814 Eagan H E
3816 McCrary L C
3817 Hobson M G
3820 Allman Stella B Mrs
3821 Sanders Patsy
3822 Agner R A Jr (phys)
3823 Acacia Mut Life Ins Co
3824 Stikeleather H B
3827 O'Neal E J
3828 Hartman Ethel D Mrs
3829 Johnston L G
3830 Wilson Bertie B Mrs
3831 Clamp J O
3832 Scott Rose R
3833 Uzzell Ruth K Mrs
3836 Rahon D P
3837 Cato G H
3838 Hastings Pansy S Mrs
3840 Bradley J W
3842 Plexico S H
3843 Ky Central Life
3844 Petrea S J
3847 King H F Jr
3849 Nail J O
3851 Wilson T E
3862 Evans Lena
3863 Cauhle R L
3864 Am Red Cross Rowan County Chapter
3866 Safrit H C
3856 Miller's Atlantic Service (service sta)
3857 Allen J W Rev
3859 Smithey Fred
3851 Harris Chas H Battery Sls (auto batteries)
3862 Casper V S
3853 McCahcren C M
3854 Johnson T J
3856 Parrish C U
3866 Gullet W L
3867 Thompson P E
3868 State Farm Mut Ins Co (genl)
3869 Klutts R D
3871 County Tax Collr
3872 Richards M M
3874 Finney P R
3876 Domestic Loans Inc (personal loans)
3879 Taylor C D
3880 Straughn J C
3881 Cloninger Gladys S
3882 Reynolds P B
3883 Beacham E J
3885 Barger J H
3887 Wilson A M
3888 Bowers S E
3889 Butner Lilla E
3891 Frank' Investments Inc (bonds)
3892 Patterson Rest Home
3894 Ellis Josephine D
3896 Albright Ida W Mrs
3898 McNeely C L
3899 Flack Flora B
3902 Shirey Miriam
3903 Blalock Jack
3904 Leonard Eliz E
3905 Holiday Inn (restr)
3908 Roberson L S
3909 Kestler Daisy B
3911 Sterchi Bros Stores Inc (furn)
3912 Sterchi Jewelry
3913 Upright G S
3914 Kerr G W
3915 Yongue A B
3917 Melchor R S
3918 Coggins R B
3919 Shipwash M L
3920 Overcash Lena S Mrs
3921 Consolidated Bus Lines (city trans)
3922 Dutton Ida Mrs
3923 Meng L A
3926 Stroupe J T
3927 Rideuhour H R
3928 Verhle C L
3931 Wright Ruth T Mrs
3932 Kenerly Helen R Mrs
3936 Hard E M
3939 Kirkpatrick C H
3941 Gloria Dei Lutheran Mission
3942 Cox L F
3943 Worsham H L
3944 Ritchie W M
3946 Mills R R
3947 Sherwin S T
3948 Ross S T
3949 Jeter Russell
3960 Link B L
3961 McCanless Custom Fabrics Inc (draperies whol)
3953 Williams R L
3964 Wise T R
3966 Lentz B J
3957 Ludwick Callie L
3958 Nichols J T
3963 Williams F L
3964 Raper D E
3965 Elmore W R
3956 McDaniel Appliance Service
3968 Brown Ada E Mrs
3968 Julian W E
3971 U S Int Rev Service (collection div)
3972 Simpson C C
3973 Brown W E
3974 Fisher G A
3977 Barringer Myrtle F Mrs
3979 Mills L A
3980 Smith Grace O
3983 Rodman R B
3984 Schenck L J
3986 Miller C H
3987 Chamber Harry
3988 Palmer Naomi C Mrs
3989 Bost W C
3990 Putzel C L
3993 Johnson H W
3994 Haynes B C
3995 Rufty C W
3996 Rufty Plmbg Co (contrs)
3996 McCombs G H
3997 Porter J D
3998 Hackney Minneola E Mrs
3999 Robinson J E
4000 Oestreicher-Winner (dept store)
4001 L & S Furn Co
4004 Andrews J E
4006 Lane S C
4006 Morris G L
4007 Coggin A L
4008 Kirsch Melvin
4009 Brannock Gladys C Mrs
4010 Riddle E C
4011 Security Bk & Trust Co
4014 Gobhel R A
4016 Russell J F Jr
4016 Robertson L H
4017 Goodman W A
4019 Eagle Eliz W Mrs
4020 Beck R L
4023 Rymer P H
4024 Smith Helen W Mrs
4027 Rendleman Jake (whol gro)
4030 Foster G H
4031 Goodman H M
4032 Barnhardt K E
4033 Hudson J G
4034 Barnhardt Joan P Mrs
4035 Hillard C E
4036 Ramsey F P
4037 Purcell S M
4040 Womack R C
4041 Lovette J A
4042 Prudential Ins Co of Am (life ins)
4043 Rippy Lionel
4044 Mills Lonnie Mrs
4046 Leonard W H
4048 Harkness N D
4049 Koontz F G
4060 Basinger C L Jr
4061 Life & Casualty Ins Co of Tennes
4062 Schoenlein H W
4063 Spencer C O Jr
4064 Smith A T
4056 Merrell W A
4067 Stout J F
4059 Rolfe Daisy S Mr
4060 Howe G L
4051 Gamewell J M Jr
4063 Fuller J P
4064 Skipper C C
4065 Ryder Trk Service
4067 Mesimer V J
4068 Kincaid W H
4072 Heilig Bros (venetian blinds)
4072 Taylor Mattress Co (mfrs)
4074 Massey Ada H
4074 Melton Vernon
4076 Cleaver Gertrude T Mrs
4077 Hickman D L Rev
4078 Harrill P A
4081 Stewart W G
4082 Randall R J
4083 Kesler R E
4084 Nurick Wm
4086 Broadway L F
4086 Hartline J A
4088 Peeler J D
4089 Efird R B
4090 Duncan W J
4094 Young H S
4096 Cauble G A
4096 Beattie S E
4097 Cox Investment Co
4097 Cox L F Jr
4099 Poteat T T
4101 McFalls O L
4102 Rimer E J
4104 Bager Wm
4106 Jones R H
4106 Monroe Alex
4107 Hohne G F
4110 Mullis Kath O
4111 Benton Beulah A Mrs
4112 Holshouser O D
4117 Propst Bessie B Mr
4118 Jones J B
4119 Petrea B J
4120 Bruce R L
4121 Nehi Beverage Co of S'bury Inc
4123 Rhoads H E Rev
4126 Leazer H M
4125 Lazenby Myrtle B Mrs
4127 Hendrickson V O
4128 Beaver H F
4129 Edison R W
4131 Helen's Beauty Sho
4132 Murphy E M
4134 Burton Will
4136 Harris A C
4136 Owen C B
4137 Drain H D
4138 Sides M G
4141 Kirk Taxi Service Inc
4142 same
4143 Sned W H
4144 Blount H A
4146 Adkins G M Jr
4147 Kanekildes G C
4148 Rink H H
4149 Garwood T O
4160 Greer F B

ATLANTIC HEATING OILS
HEAT YOUR HOME WITH OIL
ATLANTIC OIL SERVICE
1614 E. Innes St. Ext. Phone 633-0952

ROLINA CAMERA INCORPORATED
Photographic Supplies
116 N. Main
DIAL
636-0891

Salisbury Marble & Granite Co., Inc.
Since 1919
WHOLESALE & RETAIL MANUFACTURERS
PLANT & DISPLAY OPPOSITE CHESTNUT HILL CEMETERY
305 S. Main
DIAL 633-4871

BANKETT TIRE & BATTERY CO.
Dunlop Tires
SERVICE STATION
ROAD SERVICE
Willard Batteries
Dial 633-3261
201 E. Innes St.

XCHANGE—633
151 County Schools Attendance Officer
151 County Schools Lunch Rm Supvr
151 County Schools Supervisors
151 County Schools Testing Officer
152 Shimpock F L Rev
155 Sherrill W A
156 Kimball J T
157 Lackey Ethel M Mrs
160 Smith M J
162 Peacock Bros Whol Co (notions)
163 Parks J P
164 Boyd Ophelia
165 Davis R J
167 Everhart G R Jr
171 Clement B G
172 Long L C (genl ins)
178 Shoaf J L
176 Loebleln T T
177 Briggs D B
181 McCanless Mtr Co (autos)
188 Britt A N
184 Wakefield R H
186 Daniel W C
191 Sou Ry System Shops
192 Sparger J W
194 Brady D A
195 Moore James
197 Stirewalt E B
198 Holt Beulah L Mrs
199 Crowell P C
200 Earnhardt J L
201 Peacock W B
202 Tutt Marie
208 Singleton Willie
204 Perkins D D
205 Barringor C L
207 Rollings Lester
210 Julian W R
211 Holiday Inn
218 Ramsey Roxie E
219 Park Avenue Methodist Ch
220 Upton C L
221 S'bury-Rowan County Chamber of Commerce
225 Sapps Daisy G Mrs
226 Hess F L
227 Boger L B
229 Lagg E B
234 Lowery R H
285 Mize E C
239 Sims Lillie
240 Industrial Repra Co (blr repra)
241 Material Sls Co (sand & gravel whol)
242 same
243 Burris V B
244 Coughenhour W C Jr
245 Hockett H G
246 Burke W P
249 Klutta Helen H Mrs
251 Fleming Candy Co (whol)
261 Fleming Pearl H Mrs
252 Rangeley D G
254 Fisher J B
255 Miller T E
256 Willlams J A
260 Neisler J H
261 Sou Ry System (frt sta)
263 Davis J S
264 Cassady Kath M Mrs
265 Atbey R M
268 Kinder B C
271 Winston Mut Life Ins Co
272 Tate J C
278 Sells H C
274 Carr Mary C Mrs
277 Tuten J T
278 Brown J L
279 Duncan Quie M Mrs
281 Rusher Troy
282 Cress F P
283 Snider L M
284 Dalton Mary M
285 Hall J H
286 Kenerly Myrtle L Mrs
287 Gemayel G N
290 Cauble J O
298 Munday W H
295 Womble H R
296 House D L
297 Pharr Louise H
298 Kluttz C P
299 Mills H F
300 Reynolds E H
301 Henderson Geo
302 Albright Ann M Mrs
303 Davis Rebecca W Mrs
304 Pharr David Rev
307 Campbell J A
308 Almond C E
310 Shores S L
311 Eastern Finance Co of S'bury Inc (personal loans)
314 Mull S R
315 Lyerly W F
316 Stewart R G
317 Beaver W K
318 Sheck Margie
319 Foll J H
320 Gaither D H
321 Lyerly M A
322 Stokes N M
323 Rogers A L
325 Graham E H
326 Agner R A
326 Agner R A Jr
328 Town Janie W
329 Neely T L
330 Stanback F J Jr
331 Carter Walter Inc (elec coutrs)
333 Carothers M S Rev
335 Milton R H
336 Earnhardt Alva A Mrs
337 Hintze H S
338 Agner W A
339 Miller H H
340 Lee A H
345 Howard W N
346 Beaver E R
347 Reid L L
349 Monroe W R Rev
351 Country Club of S'bury
352 Smith H T
353 Hasty J M
354 Brown G K
356 Wilson H C
357 Henderson Eliza H
360 Walker Lizzie H
361 Daniel S R
361 Julia's Beauty Shop
363 Pettigrew G R
363 Young Josephine P Mrs
364 Norris Blanche M Mrs
366 Pipkin J S
369 Barber J D
371 U S Agrl Stabilization & Sonservation Service
372 Thompson Nora P Mrs
373 Jackson W E
374 Cline E L Jr
375 Walker H E
376 Page J F
377 Cauble Margt T Mrs
378 White A E Rev
381 Rufty O O Genl Store (genl mdse)
381 Rufty Plmbg Co (contrs ofc)
382 Morgan C E
384 Myers M T
385 Moore O C
387 Vail R E
388 Cauble H Q
391 Link Marie W Mrs
392 Grubb Betsy W Mrs
396 Kennerly Oneta W
396 Leazer D E
397 Beaver B D
401 Rivers J W
402 Brown Ivy S Mrs
408 Collins W R
406 Barnhardt C E
407 Waters E E
408 Adkins H A
409 Hargrave Justice
410 Sbenk C C
411 Hamlin L P Jr (lawyer)
411 Kluttz W C (lawyer)
411 Kluttz & Hamlin (lawyers)
418 Jackson S E Rev
414 Surratt C G
415 Newsome W W
416 Chilson H H
418 Shafer Jaue E Mrs
419 Peay Nick
420 Honeycutt J O
421 Leisure Lads Inc
422 same
424 Hines L G
426 Gobble Ruby S Mrs
427 Ray H F
428 Rhodes H L
429 Rollinson Ruth S
430 Baker Pottery Co
433 Phillips Frances
434 Meismore W D
435 Cranford C W
436 Trexler's Trans Co
438 Chandler K L
442 Van Poole R L
445 Blackwelder Annie E
446 McGee B W
447 Wilson J N
448 Anderson Willie
450 Miller Kirby
453 Taylor B R
454 Satterfield J R
455 Stegall R V
458 Hooper C R
459 Swann W S
461 Sealtest Foods Inc
461 Natl Dairy Products Corp
462 Conrad F L Rev
463 Myers J H
464 Atwell D A
465 Ketner Allene G Mrs
467 Iddings W R
468 Webb B H
469 Saleeby E B
471 Newsom Jwlrs
472 Liles J M
473 Sugg P S
474 McCanless S L
475 Dabbs S S
476 Litaker W L
477 Guy B M
479 Ludwig J C
480 Steele Richd
481 Swaim Sup Co (plmbg supplies)
484 Peeler Abbie
486 Koontz John R
487 Johnson G E
490 Freeze I E
491 Lowery Annie R
492 Holsclaw Helen R Mrs
493 Bonzo M M
494 Moore J C
496 Tucker B H
497 Hatley N A
498 Smith W D
501 Snow Louise B Mrs
508 Allen Sadie W Mrs
504 File J J
505 Hamby Taskel
506 Hendrix C L (paint contr)
508 Rawling J P
509 Klutts J T
510 Leach F M
511 Parris L E
512 U S Social Security Admn
513 same
514 Jordan N F
515 Eller J L Jr
517 Garrison Willie Jr
518 McDaniel H V
521 Innes Street Drug Co Store No 1 (druggist)
524 Brown E A
525 Stallings W B
527 Stanback T M
528 Borland Margt S Mrs
529 Busby Gertrude G
530 Ward Frances Mrs
531 Moss C F
532 Horton R E
533 Beck Lewis
535 Erwin C C
537 Knoblock Beatrice S Mrs
540 Corwin D R
542 Trexler Mattie B Mrs
543 Blackwell C D
544 Belk C C
546 Parrott F S (phys)
547 Nisbet C R
549 Green Julia Mrs
550 Singleton Janie L
551 Salvation Army The
552 Leonard G W
553 Krider J H Jr
555 Morrow Mildred
556 Neal W A
557 Howie Inez F
558 Ketchie J C
560 Smith A C
561 County Negro Agrl Agt
563 Ijames M D
566 Whisenant J R Jr
567 Hinson W A
568 Jones J L
569 Porter T A
571 Eudy Clinton (lawyer)
574 Parker Corrie B Mrs
575 McDaniels W G

AUSTIN'S REFRIGERATION CO.
HEATING — AIR CONDITIONING — REFRIGERATION
SALES — SERVICE
710 W. Innes St.
Dial 636-1741

WAGONER CONSTRUCTION CO.
GENERAL CONTRACTORS
INDUSTRIAL — COMMERCIAL — INSTITUTIONAL
Dial 633-1431 1311 Blair St.

EARLE'S OFFICE SUPPLIES • "EVERYTHING FOR THE OFFICE" DIAL 636-2341 119 W. Innes St.

Wallace Motor Co., Inc.
CADILLAC — PONTIAC
SALES — SERVICE
801 W. Innes St. Dial ME 3-9211
Cadillac PONTIAC

SHAW MOTOR FREIGHT, INC.
AGENT FOR LEADING MOTOR LINES
"We Ship Anywhere"
E. INNES ST. EXTD. DIAL 633-2543

EXCHANGE—633
4576 Gray Aubrey
4578 Blackwell R A
4579 Page F M
4580 Teamster Odell
4581 Roseman's Gro
4582 Krider Inos
4583 Ritchie Floyd Jr
4584 Cloer H L
4587 Quillin E W
4688 Rice Bertha A Mrs
4690 Pinkston Nancy C
4591 City Auto Mart (used cars)
4592 Adams G F
4593 Douglas S E
4594 Liske P J
4596 Carter J L
4697 Earnhardt Hattie W Mrs
4699 Miller J T
4601 County Tax Supvr
4603 Fisher T C Jr
4604 Harrison Sarah K Mrs
4606 Condrey R L
4608 Walton Allie C Mrs
4609 Heilig J D
4610 Seamons G L
4611 Mattox Distributing Co Inc (oil & lubricant dlrs)
4613 Ritchie V K
4614 Alderson W H
4616 Holleman L D
4617 Beaver Connie C Mrs
4618 Sheets C S
4619 Biggers J H
4621 Owen L W & Son Boiler Wks
4622 Gaskey C O
4623 Scott R L
4624 Jones Mary K Mrs
4626 Barber C L
4627 Parrott F S
4629 Brandt G D
4631 Ryan H S
4633 Swanson O C
4634 Benfield E H
4638 Ryburn W O
4639 Kennedy J F
4640 Boger W Q
4641 Akers Mtr Lines Inc
4642 Rowan Pub Library
4643 Williams H S
4644 Leonard C W
4646 Kanaklides C G
4647 Merritt J W
4648 Baker Mamie A
4649 Norris C E
4650 Payne Bessie A Mrs
4660 Payne J S
4652 Ciaramello J J
4653 Harris J A
4654 Blackwelder Rachel
4666 Poteat W T F Mrs
4660 Whitley J W
4661 Foil Mtr Co Inc (used cars)
4662 Davis Jesse
4663 Shelton J D
4664 McCora H E
4665 McInnis R C
4666 Sell L R
4667 Crowell J M
4668 Waller Amanda J Mrs
4671 Shands Frank
4672 Sasser A A
4673 Van Poole M B Jr
4674 Kirkman Geo
4677 Hall P L
4678 Brown J E
4679 Allman C A
4680 Goodnight J P
4682 Heilig Annie F Mrs
4683 Kirk R L
4685 Thomason C L
4686 Marsh F B (phys)
4687 Patterson J W
4688 Guider Eug
4700 Bruce Emma G
4701 Nelms R W
4704 Tucker J R
4707 Cloer J M
4708 Hartman C A
4709 Benre G J
4711 Moore Wilma G
4712 Folger L H
4714 Thompson J A
4717 Hamilton C W
4718 Farrell Ethel M Mrs
4719 Bryant Carrie G
4720 Kenerly R H
4722 Abernathy J E
4723 Kepley W R
4724 Holtman D A
4725 Wolfe R M
4727 Phillips B D
4728 Bradshaw R W
4729 Brittain Edna A Mrs
4730 Nichols Liza K
4731 Penninger P S
4732 Weant G E Jr
4733 O'Brien R J
4734 Leazer R A
4735 Atkins G A
4738 Wyatt C B
4740 Hart Wm
4742 Broadway W L Ins Agcy (genl)
4743 Wright J E Jr
4744 Wood D W
4746 Smith Idell W Mrs
4748 Hellard C R
4750 Mayhew F C
4752 Shepherd G F
4753 Johnson S R Jr Rev
4754 Foster C E
4756 Cooper Emma V Mrs
4765 Harry Z M
4767 Barker W F
4769 Stovall Jeannie S
4750 Casper L P
4761 Hall Distributing Co
4762 Walker J E
4763 Beaver C C
4767 Poole F C
4758 Gaines L A
4771 Allen's Esso Servicenter (service sta)
4774 Eagle H R
4775 Miller C S
4777 Welch C W
4778 Owens Carrie A Mrs
4780 Bradley Cornell
4781 Cress & Sons (men's clo)
4783 Jones Beaulah
4784 Cauble C S
4787 Sexton Katie W
4788 Clement Mary J Mrs
4791 Furn Mart Inc
4792 Lloyd Olene E Mrs
4798 Skyline Mfg Co Inc
4794 Krider C W
4796 Bailey H A
4796 Williams J C Jr
4797 Troutman C A
4798 Harris W R
4800 Sharpe Sybil D
4801 Grim Edwin D (notary pub)
4801 Safe Drivers Club
4802 Goodman June
4802 Goodman June Constn Co (bldg contrs)
4803 Leazer R R
4805 Jones W G
4808 Luther Clifford
4809 Sharpe G P F
4810 Arthurs H W
4811 Weaver G B
4812 Yates J W
4813 Barnes H C
4814 Hoffman H A
4816 Boulus Olga S Mrs
4817 Fulton Bessie S Mrs
4818 Garrison R W
4819 Morton J F
4820 Long Dorothy B
4821 Colonial Steel & Iron Co Inc
4822 same
4824 Swanson H C
4825 Correll Inez
4825 Lesslie Helen T Mrs
4827 Peterson J J
4828 Honeycutt F W
4829 Wilson W L
4830 Jackson Alex
4831 Rustin Furn Co of S'bury N C Inc
4833 Casey O L
4834 Pierce O L
4835 Rinehardt Jane G Mrs
4838 Benson C S
4839 Hoffner Lillie A Mrs
4840 Beaver Mary G Mrs
4841 Revelle C Y
4842 Open Kitchen The (restr)
4843 Electrolux Corp (vacuum clnrs)
4843 Thompson R E
4844 Whisonant Elliott
4845 Eagle J F
4848 Foster O S
4849 Deal E L
4850 Alexander Wm
4861 Western & Sou Life Ins Co The
4862 Coleman Geo
4853 Collier C F
4864 Byrd L B
4856 Welch M H
4865 Yates W R
4867 Hobson E M
4858 Cooper F B
4859 Miller E C
4861 United Evangelical Lutheran Synod of N C
4864 Miller E E
4865 McPheters J B
4865 Kneeburg C E
4867 Crooks C C
4870 Washington W C
4871 S'bury Marble & Granite Co Inc
4872 Carolina Mus Co (coin operated mach)
4873 Stoner T C
4874 Sapp C O
4875 Richards A W
4878 Peeler W H
4882 Davis R L
4887 Clark W P
4888 Peacock Mary S Mrs
4889 Albertson LeRoy
4891 Fulton Street Service Sta
4892 Wood R S
4894 Stout Ella Y Mrs
4896 Cox B S
4896 Smith R L
4897 Ramsaur J T
4900 Carlin C J
4901 Howell A E (dentist)
4902 Sutton John Mtrs (used cars)
4903 Robinson J L
4904 Hood Lennie M Mrs
4905 Knoll E A
4906 Goodrum E W
4908 O'Neal Peggy
4909 Austin J T
4910 Hing Lock Indry
4911 Kester L C
4912 Lindley Edw
4916 Sneppard Olvy Maj
4916 Shaver H C
4917 Everhart J H
4920 Tucker Nellie C Mrs
4924 Jones A S Jr
4926 Kimmer M C
4926 Almond J F
4927 Brower J H
4928 Leslie R A
4929 Canon F W
4930 Bush Aaron
4931 Shoe B D
4933 Walker Clara P Mrs
4934 Thomas R G
4985 Fisher H J
4987 Kimhle Elmer
4989 Caudill O V Rev
4940 Atwell Idell C Mrs
4941 Plummer Ruth C Mrs
4948 Cohen B L
4946 Leach Annie B Mrs
4946 Ryan E K
4962 Dezelzitis K R
4963 Sharpe J T
4954 Gillean H W
4956 Surratt Beulah M Mrs
4966 Moore C C
4957 Miller C E
4959 Wyrick E L
4960 White J B
4961 Sands & Co Inc (genl mdse)
4962 Kesler J C
4963 Strange R B
4964 Swicegood Cath
4966 Helger J H
4956 Parker Hugh
4967 Bost Jessie
4968 Sloan J C
4971 Rowan Investment Co Inc (rl est)
4972 Livengood D O
4973 Stegall Esther W Mrs
4975 Carr Dorothy B
4977 Johnson H L
4978 Weant T F Jr
4979 Moore L T
4981 Kirk Ruth W Mrs
4982 Peeler W H
4984 Loeblein D D
4985 Harris L O
4987 Plant C G Jr
4988 Shuford J S
4989 Palmer G A
4990 Wilhelm E R D
4992 LaPetite Beauty Salon

FAITH RADIO & TELEVISION CO.
SALES & SERVICE
Phone 279-2122
FAITH, N. C.
Zenith T. V.
Westinghouse Appliances

G. B. WEAVER & SONS
ELECTRICAL CONTRACTORS Residential • Industrial • Commercial
Phone 636-2561 1915 W. Innes St.

MOOT-NISBET OFFICE EQUIPMENT CO., INC.

MACHINES — FURNITURE
SUPPLIES FOR THE OFFICE
121 N. MAIN ST.

HOBSON-REYNOLDS CO.

INSURANCE — REAL ESTATE — PROPERTY MANAGEMENT

REAL ESTATE LOANS

OFFICE IN CITIZENS SAVINGS & LOAN ASSOCIATION BUILDING

Cor. W. Innes and Fulton Sts. Dial 633-2341

EXCHANGE—633

998 Bernhardt Cordie L Mrs
994 Morgan M C
995 Vun Cannon R L
998 Little J L
000 Woodson & Woodson (lawyers)
001 same
001 Woodson H N (lawyer)
001 Woodson J L (lawyer)
001 Woodson W H (lawyer)
001 Woodson W H Jr (lawyer)
002 Reid R G
003 Maitheny P L
004 Robinson Thos
005 Rinehart S R
005 Rinehart Home Bldrs (contrs)
008 Stroud P E
010 Guffy F C
011 Quaintance C R
015 Safriet Gladys E
017 Robinson W J
023 Deadmon J K
025 Hoffman J P
027 Eagle N S
029 Eagle M L
030 Culbertson J C
031 Brandt F A
082 Delta Elec Sup Co (whol)
032 Delta Elec Sup Co (whol)
084 Superior Stone Shops (Div of Martin-Marietta Co)
085 same
035 Young J E
087 Peeler C D
038 Starke I T
040 Hinceman Helen G Mrs
041 Marsh Phillips 66 Service Sta
042 Fisher Ruth W Mrs
043 Doby H H
044 Beck R G
045 Henderson Eliz
047 Toliver B J
049 Myers Avel O Mrs
050 Marshall W J Rev
053 Holshouser J G
054 Krider Edna E
055 Rabon C G
055 Bailey R R
057 Pearson Will
059 Lonergan Joe S Mrs
051 Rone's Beauty Shoppe
052 Troutman B E
055 Love J L Rev
056 Clement Rosina V
057 Glenn A W
068 Hamilton R C
070 Barbour H E
071 Michael-Turner Mtr Co (used cars)
072 Treler J W
073 Loflin Maude S Mrs
074 Moore T B
075 Blackwelder R C
075 Eller Javie Jr
077 Thigpen Bessie H Mrs
078 Eamich R J
080 City Furn & Appliance Co Inc of S'bury (used furn)
081 Rowan County Airport
031 S'bury Aircraft Service
032 Litaker Flora Y Mrs
087 Owen H F
090 Howard C V
091 Rusber E B
093 Keitb C T
094 Lisk Louise T Mrs
095 Powlas Annie G Mrs
095 Fleming P K
098 Kerr Genoa P
100 Goodwill Furn Barn (used)
101 Weaver V O
104 Rowan Enterprises (fuel)
120 Spencer J T
121 Mason Beatrice T Mrs
123 Tburston C P
125 Vanboy H C
127 Lylerly Minnie M Mrs
128 Smith Bertha N Mrs
130 McMillan G E
132 Thompson J E
133 Harrison S J
134 Boykin T R
137 Wilson W M
140 Dunbam J M
140 Dunham M J
141 County Civic Defense
142 South Main Par Service (service sta)
148 Julian Ross
145 Sbinn F H Rev
145 Ludwig Myrtle Mrs
147 Bullard J E
148 Russell Gilbert
148 Russell Hattie G
149 Lindemann J E
150 Valencourt J R
151 Real Reel Corp The
155 Michael Lelia Mrs
158 Rimel C E
159 Sprinkle John
180 McCubbins B J
151 Vaugbters Bertha
182 Holshouser G W Jr
154 Wasbington C E
185 Wilhelm W R
156 Bast R J
157 Wells C J
189 Trexler J W
170 Henderson D T
178 Lyerly C E
174 Parker Roht
177 Sparks J A Jr
131 Rennick J H (lawyer)
182 Blalock E J
183 Erskine Harold
184 Eury Collie S Mrs
185 Reep G L
188 Ping Otis
190 Veach L D
191 Cowan J H
192 Butler Louise C Mrs
198 Bucbanan T T
195 Beacham W W
195 Chambers J W
197 Wbite Nancy G
200 Family Stamp Co
201 Howell Hope G Powell
202 Simmons J E
208 Evans H C
205 Athey J K
207 Frye J H
203 Chambers Pauline
210 Jarrett W M
212 Davis W K
213 McCubbins B D (lawyer)
216 Linticum T G
218 Wood Emma R Mrs
219 Krider's Cafe
222 Newell D M
223 Broach F R
226 Barker D W
227 Baldwin Arth
230 Payne B D
231 Crowell Realty & Auto Loans
232 Bennett D D
233 Myers H W
237 Bauknight Jack
238 Cowart W R
239 Bowles A D
243 Muskelly J F
244 Grubb E L
245 Tbompson R L
245 Simmerson Anne C Mrs
247 Rogers B H
243 Jobnson E B
249 Ketcbie R H
252 Coleman J A
253 Barton Aaron
254 Crayton Blanche M Mrs
259 Kennedy Lena P Mrs
250 Kennedy K C
251 Superior Stone Co
253 Crowell R L
258 Ketcbie E L
270 Bullock Eva M
272 Cecil D W
273 Price Frank
274 Burton J V
275 Rogers Thelma C Mrs
275 Rogers W A
275 White W M
279 Best R B
281 Bendix-Westinghouse Automotive Air Brake Co
282 Rideoutte Emily R
285 Aldridge W H
285 Smitb Leonard
295 Kerr H G
801 Julian G B
808 Fowler O F
804 Canup M S
805 Overcash L W
808 Collins W C
808 Genl Adjustmant Burean Inc (emergency)
807 Nolen D J
808 Anderson L R
809 James Ethel C Mrs
311 Edwards K A
312 Peeler R H
313 Stretton Willa S Mrs
315 Cline A L
817 Robinson B J
318 Tate Ella
819 Roberts O D
823 Tysor F N
324 Quality Auto Sup Inc (auto parts)
827 Cline Eva F Mrs
328 Beaver K S
329 Sims W D
381 Spencer Sewage Treatment Plant
334 Byers Eddie
335 Wilson Otba
335 Hovis E J
337 Sheets L O
338 Wilson G F
339 Winecoff Carrie L Mrs
340 Pinion Lily S Mrs
342 Woodleaf Lanes (bowling)
344 Moose L A
345 Hipp J H
347 Hawkins W M
348 Lequire J P
349 Vernon J A
350 Miller C W
851 Harold's Motel
357 Williams C L
858 Beaver C M
380 Smith Bros Painting & Decorating Co (contrs)
860 Smith R D
861 Kwick Mart (gro)
352 Benson J D
354 Wbitman F T
355 Duncan A G
355 Lefler W E
870 Smitb P L
871 Brotherton Margt E
373 Menius T R
375 Poole J H
381 Cress Tailor Shop
382 Morton W J
383 Adams W M
389 Lee L L
394 Barrier C W
395 Spencer C B
397 Foster J H
398 Martin Patricia A
398 Smith Carolyn
399 Fisher W L
400 Internatl Business Machines Corp (ofc)
401 Ziprik F H
404 Zumpano C V
405 Rowan County Rescue Squad Inc
409 Hartley Nell B Mrs
413 Bucbanan Bertie F Mrs
415 Kluttz L A
415 Kluttz Repair Shop (autos)
417 Beck M T
416 White Thos Jr
419 Hollis J E
420 Gardner Ida
421 Spen Steel Sup Co (galvanized sheet steel dstbtrs)
428 Taylor J S
424 Cooper Doris R Mrs
425 Clark R S
425 Jones L D
429 Rivers E R
430 Duncan D P
437 Honeycutt R D
443 Parker C E
444 Johnson J J
445 Peoples A N
445 Melda's Beauty Shop
449 Zirt C R
452 Lawson Kathleen A
453 Home Cred Co of S'bury N C Inc (personal loans)
456 Lowery Helen
457 Salmon J R
459 Whitman M C
460 Crowell J E
451 Green G W
482 Jiles Evelyn
453 McDowell W M
486 Smitb Sarah B Mrs
472 Hutchinson A J

SAVINGS SUPPLY CO., INC.

COMPLETE BUILDING SUPPLIES AND HARDWARE

601 N. LONG ST.

DIAL 633-2021

Over 44 Years of "SURE" Experience

J. E. FISHER - INSURANCE AGENCY

FIRE — AUTOMOBILE — LIABILITY — LIFE

Farmers & Merchants Bank Bldg. — Granite, N. C.

Day Phone 279-9955 Night Phone 279-2233

CITY FURNITURE & APPLIANCE CO. "Where Quality Is Higher Than Prices" — Furniture-Appliances PHON 636-49

SALISBURY MOTOR COMPANY
Since 1919
Buick Sales and Service — 24-Hour Wrecker Service
"BETTER BUY USED CARS"
Night Phone 636-3810 700 W. Innes St. Phone 636-134

The Following Outstanding AAA Service Stations and Garages to Serve You
Allen's Esso Service, 429 S. Main St., Salisbury, N. C. — 633-4771
Central Cash Service, Mooresville Rd., Salisbury, N. C. — 633-2058
East Spencer Motor Co., 1011 N. Long St., East Spencer — 636-3011
Foil Motor Company, 211 East Innes St., Salisbury, N. C. — 636-4831
Simms Midway Service, 1301 Salisbury Ave., Spencer, N. C. — 633-0374

HOYLE "SOCK" BOSTIAN
AAA Representative — NOTARY PUBLIC
219 E. 14th St. Salisbury, N. C.
Dial 633-9587
Over seven million members prove IT PAYS TO BELONG

EXCHANGE—633

5474 Interstate Acceptance Corp
5474 Interstate Finance Corp (personal loans)
5478 Pigg Rena B
5485 Walker M L
5488 Leazer Maggie L
5489 Lassiter J L
5491 Carolina Tire Co of S'bury
5495 Howell J H
5496 Dunn R G
5498 Gilstrap L E
5501 Butler C F
5502 Archie Ralph
5503 Cabili Minnie K Mrs
5504 Freeman Dorothy F Mrs
5507 Nail C W
5510 Terry C V
5514 Deese M C
5515 USMC Recruiting Sta
5516 Durham H N
5517 Newsom Eliz W Mrs
5519 Carey Lafayette
5522 Norris N J
5523 Armour E S
5524 Wade D L
5525 Porter J C
5526 Waiser T A
5527 Walker Mary L
5528 Allison Annie Mrs
5529 Benton F W
5533 Ridenhour D R
5534 Massey A C
5536 Glaspy C W
5537 Morgan Frances K Mrs
5539 Mills R C
5541 Rogers Food Store (gro)
5542 Cauble R C
5543 Edwards G M
5544 Guilett J G
5545 Hampton H L
5547 Bills D R
5548 Lynn W H
5549 Morgan C B
5550 Bacon Hazel B Mrs
5552 Fortner B J
5553 Surratt G O
5554 Payden's Clnrs & Dyers
5657 Blakeney Mamie S
5559 Little G P
5565 Lowman H J
5566 Smith R J
5570 Redwine L E
5571 Cole Saml
5572 Kirby A D
5573 Barkley T F
5674 Cilman J P
5575 Pickett J H
5576 Rowan Nursery
6576 Thompson H L
6578 Camp T E
5579 Bullins Jane L Mrs
5590 Seiwell P W Rev
5592 Trexler L H
5593 Myers F B
5594 Chunn Sarah A
5595 Shamel J W
5596 Miller Rose E
5600 Biggers Bertie T Mrs
5602 Parker J B Jr
5603 Davis Olin
5604 Moore T H
5605 Allen Mary E
5610 Jones C M (dentist)
5612 Chalich Chas
5615 Reavis R J
5616 Lyerly Dorothy Mrs
5618 Hagler H W
5619 Davis H B
5620 Ludwick Preston M Mrs
5621 Roy's Jwlrs
5623 Beaver N O
5624 Moir S A
5625 Witherspoon Lawrence
5627 McQueen R L
5630 Young B A Jr
5631 Harris W M
5633 Earley C L
5536 Haigh L B Rev
5637 Penegar S E
5638 Berry L R
5639 Scott L B
5642 Murphy W C
5643 Lentz E W
5644 Clawson L H
5645 Burris H C
5649 Lampert E E Jr
5650 Johnson Marie
5653 Johnson L S
5656 Livengood B W
5657 Kivett F M
5658 Bridgeman A P
5662 Brown J E Jr
5563 Rowan Rugmasters Co
5664 Mahaffey M A
5665 Crooks R L
5666 Marshall Lucille L Mrs
5667 Smith Charlotte D Mrs
5670 Warlick D A
5671 Baker A J
5678 Duke T R
5675 Bright D D
5676 Rowan Lunch (restr)
5678 Queen T R
5679 Shenk Violet S Mrs
5681 Thomason Alignment Co
5682 Haire C A
5684 Wyttenback F C
5687 City Mtr Co Inc (used cars)
5688 Pittman H B
5689 Frye May I Mrs
5690 Joyner Georgia Mrs
5692 Holder's Gro
5693 Styers S R
5694 Jacobs W L
5696 Parrish R G
5702 Kesler J C Jr
5704 Rattz Garland
5705 Hopkins T E
5707 Presson J T
5709 Lawson Virginia L
5710 Price J A
5711 One Hour Martinizing (dry clnrs)
5714 Walker G W
5718 Gny Raymond
5721 A & H Hearing Aid Service
5722 Moore W W
5723 Morgan Beatrice
5726 Allison G H
5727 Kepley L W
5729 Lomax B A
5731 Eudy A A
5732 Weisler I A
5784 State Dept of Conservation & Development Div of Community Planning
5736 Satterfield Ethyl
5740 Hylton W W
5741 Cannon L P
5742 Adkins Garfield
5745 Mann B W
5744 Freeze F B
5746 Ponder Fred
5748 Witherspoon R R
5749 Wilson P W
5751 Haire D L
5752 Crook Fred
5753 Scarbough Larry
5756 Addington C N
5761 County I B M
5763 Greene Blanch H Mrs
5764 Seamon D R
5770 Witty B R
5772 Merle Norman Cosmetic Studio
5775 Karnik Richd
5778 Burleson Ruby I Mrs
5780 Ridenhour H B
5788 Lancaster L E
5784 Jackson Carlton
5789 Bailey S L
5790 Carter W F
5791 Fiske R E
5792 Brawley Minnie L Mrs
5794 Cox C R
5801 Misenheimer Elsie P Mrs
5802 Wise Ruby R Mrs
5808 Glover Madie M Mrs
5806 Miller R B III
5807 Reece Izetta G
5808 Patton R R
5809 Paderick V L
5812 McCanless Robt L
5812 Paul Revere Life Ins Co
5814 Cori Larry
5815 Kelly J E
5816 Watts G P
5820 Armistead C P
5821 North Rowan High Sch
5821 Guidance Counselor
5822 Lemly J R
5825 Turpin Myrtle D Mrs
5826 Enting W M
5827 Bean D A
5830 Cooper G M
5832 Byrd J F
5833 Roberts C M
5834 S'bury Glidden Pnt Center
5835 Crotts K A
5838 Verbal Betty J
5839 Garrett Mary G Mrs
5840 Richardson W Y Jr
5841 Isenhour J H Jr
5846 Weeks Reginald
5847 Shade C H
5848 Taylor Eliz S Mrs
5860 Owen J F
5851 Adair Fred Texaco Service Sta
5853 Tomberlin E W
5854 Nash R N Rev
5855 Wilson Florene M Mrs
5857 Thrift G R
5862 Sline E M
5864 Scott R E
5865 Langley Henry
5866 Blackwelder W C
5868 Williams R L
5869 Sherrill E K
5870 Palmer Hannah
5872 Hyde Dave
5873 State Drivers License Dept
5874 Alexander R C
5876 Pruett D G
5878 Dudley J R Jr
5879 Brewer J T
5880 Spake G W
5881 Roseman M B
5884 Warlick J R Jr
5887 Echerd J C
5888 Roper R E
5898 John's Auto Repr Service
5896 Ervin T J
5897 Owen S C Jr
5900 Shook C R
5901 Isenhour J F
5905 Sheiton W G
5906 Household Financ Co of S'bury (loans)
5909 Ludwick H V Jr
5910 Peeler D C
5912 Frick R P
5913 Safrit K L
5914 Watson Odell A
5917 Barker R M
5920 Wheeler L A
5924 Gaffney E R
5980 Good V G
5932 Craven G H
5985 Walker Allen
5937 Brown J M
5988 Connor Eliz C
5989 Nobinger D E
5941 Huff Vivian Mrs
5942 Kirk W S (orthodontist)
5946 Rowan Conty Museum Inc
5947 Goodman Roxie W Mrs
5948 Hakos John
5950 Bernard D M
5952 Graham Nancy
5953 Shelton M W
5954 Jackson A B
5955 Ranson D J
5957 Nichols J C
5958 Aldredge J B Jr
5960 Loflin G L
5957 Zachary Willie T Mrs
5958 Barnhardt V F
5970 Sheets J T
5978 Mowery Harold J
5974 Steele Hubert
5976 Dobson M B
5977 Oakes C V
5979 Earnhardt R S
5980 Saleeby D L
5981 Jenkins W D
5985 Freeze N R
5988 Walker Adleid
5989 Lancaster A F
5991 Heath Robt
5992 Hundley W H
5993 Ennis B R
5995 Grubb L D
5995 Crowell R L Jr
5997 Owen L B
5998 Basinger C L
9001 Brooker J H
9002 Bickers C G
9003 Hanford J V
9004 Beaver Annie M Mrs
9005 Wilkins I F
9006 Smith J E
9007 Collier Chas
9008 Falls W K
9011 Bradshaw L S & Sons (bldg materials & supplies)
9014 Godby Arvel
9015 Baker Viola R Mr

POWLES FUNERAL HOME, INC.
"Responsive and Responsible Service"
L. COUNCILL POWLES, BILLY V. OVERMAN, *Licensed Morticians*
Phone 279-9820 ROCKWELL, N. C.

EDMONT OFFICE SERVICE • Automatic Typing Mimeographing — Public Stenographer Direct Mail Telephone Answering Service DIAL ME 3-2685 114 W. Innes St.

DIAL 633-4000 OESTREICHER-WINNER DIAL 633-4000
ONE OF CAROLINA'S FINE STORES
SALISBURY, NORTH CAROLINA

XCHANGE—633
016 Barnbardt Wllma
017 Norcutt C L
018 Lyne J L
020 Moore J G
021 Barrler H A
022 Waller A G
024 Freeman G D
025 Rosemond Lucy C Mrs
026 Kirk R D
028 Clinding Mary J
029 Wagoner Ella L Mrs
031 Lyerly Funeral Home Inc (undertkr)
033 Ruthven Lester
034 Somers Addle H Mrs
035 Hicks Mildred E Mrs
037 Waller P C
038 Turner H C
039 Jacobs H A
040 Ramsay Addie C Mrs
041 Denham Geo
042 Stanback F J
044 Mauldin R C
045 Linder J T Jr
045 Smith Jerry
047 Cowan J E
048 Goodman W L
049 Phlllips Mlldred M Mrs
050 Moore S T
050 Winecoff Mahel G Mrs
051 Thomas & Howard Co Inc (hookkeeping ofc)
053 Rendleman D A (lawyer)
054 Moore B O
055 Austin R L
055 Brown D A
062 Coleman W S
054 Peeler C F
085 Stokes P E
068 Lentz Nettie M
071 S'hury Prntg Co (coml & job)
072 Barber T J
078 Cowan C A
074 Summers W J
075 Carrell W W
077 Barker M L
078 Emory B P
079 Norrls T R
080 Lentz C F
082 Gabriel L H
084 Vails Lavolia W
086 Clark V M
088 Sherman E L
089 Clark R L
090 Pepper J J
091 Wheeler C D (dentist)
092 Leonard J W
093 Livengood F H
094 Pharr W M
098 Alexander Allen
097 Pinkston R F
101 Maupln Avenue Preshyterian Cb Associated Reformed
103 Goodman Willa Y Mrs
104 Ritchle Loulse M
105 Hillard R T
107 McCormack Hazel E
108 Daniels P R
110 Hunter Bessle M Mrs
112 Melton C R
9113 Eason A J
9114 Allen W J
9115 Gray Cora E
9115 Wlnders C P
9119 Swarlngen G S
9120 Goodman R V
9121 Wachovia Bk & Trust Co
9121 Wachovia Bk & Trust Co (lns dept)
9121 Wachovia Bk & Trust Co (tm payment dept)
9121 Wachovia Bk & Trust Co (trust dept)
9121 Wachovia Bk & Trust Co (west ofc)
9125 Wachovia Bk & Trust Co (tm payment dept)
9130 Lipe C E
9132 Elec Whol Co (appliances)
9133 Redfern T H Jr
9134 Morris Emma L Mrs
9135 McKee Christine
9135 Rattz Ada M Mrs
9137 Nurlck Max
9138 Kincaid H J
9139 Griffin J R
9140 Douglas L R
9142 Glbhons Cornella B Mrs
9148 Graf Carrle R Mrs
9144 Mulkey J C
9145 Smith G E
9148 Morrls J E
9151 Cboate E C (dentlst)
9152 Riley S G
9153 Terry Tyson Jr
9154 Stedman G L
9155 Burns W M
9157 Joseph Monroe
9158 McDowell Coley R
9159 Smith G M
9180 Bowler A E
9161 Walters S J
9152 Loman Estelle C
9183 Burns Olla M
9164 Webb Saml
9165 Barringer J H Jr
9157 Ramsey S L
9188 Sldes R L
9172 Butler D J
9178 Rlce W M
9174 Eleazer W T
9175 Hopkins J W
9176 Upton J S
9177 Stewart B B
9178 Barringer R D
9181 Perklns W L
9182 Poe Marlan
9183 Russell Orah M Mrs
9188 Peeler H R
9187 Kroll Mary W Mrs
9190 Roberson J T Jr
9191 Brown Florence B Mrs
9194 McDanlel J T
9195 Helms C R
9196 Saleeby E D
9197 Jullan W B
9198 Bradley T D
9200 Gregory R M
9201 Overnlte Trans Co
9208 Moose C J
9204 Dalgliesh J F
9205 Wood Katle M Mrs
9205 Wood's Gro & Service Sta
9208 Peeler P A
9207 Gruhb J R Jr
9209 Weathers E W
9210 Adcock J H
9211 Wallace Mtr Co Inc (autos)
9218 Hardlman H P
9218 Stanley J T
9217 Barkley C V
9219 Trexler G C
9221 Met Life Ins Co
9222 same
9224 Glenn L E
9225 Barker R T
9227 Arey J L
9228 Spencer N V
9229 Witherspoon J W
9280 Kennerly Emma K Mrs
9231 Stanback Co Ltd (medlclne)
9233 Jeffers B A
9234 Smlth C H
9235 Garner W C
9235 Howard H B
9237 Hoffman C A
9240 Lineharger H R
9243 Britton M E
9245 McCoy Hattle S
9247 McCullough Lawrence
9249 Stanback W C
9250 Witbers B R
9252 Dameron J T
9253 Johnson W V
9254 Ervin Marjorie S Mrs
9259 Vogler A L
9260 Henderson Crawford
9261 Woolworth F W Co (variety store)
9253 Cutrell C G
9254 Plyler W E
9255 Dennls A B
9258 Hodges Julla R Mrs
9270 Barnbardt Claytle C Mrs
9275 Coble R L
9227 Grlm E D
9278 Smtlh Annle F
9279 Bradshaw-Halr Detectlve Agcy
9279 Halr Edna W Mrs
9288 Johnson C J
9288 Kluttz Anna W Mrs
9284 Bernhardt H C
9285 Yarbro J F
9286 Uzzell G R
9289 Brandon H T
9290 Bennett Cora A
9291 Baxter Stores Inc (men's clo)
9293 Lowman E W
9294 Campbell H M
9295 Wllson B T
9297 Wlthers Llzzle L
9299 Culp C L
9802 Lowrance Lnla E Mrs
9304 Wrenn J D
9807 Harmon A B
9809 Bass Ethel K Mrs
9810 Pittman C W
9811 Hlgbee D S
9314 Cnlpepper Cora D Mrs
9815 Smlth G H
9815 Pltts L F Jr
9318 Bowen B M
9319 Miller M A
9320 Nall Bessle W Mrs
9821 Clty Mtr Co Inc (autos)
9323 Kesler A L
9325 Mlller B C
9827 Smlth C M
9328 Tolley J T
9829 Goss W R
9330 Jenklns Ruby B Mrs
9831 Trexler J P
9832 Foster J O
9334 Swlnney L C
9335 Food Town Store No 1 (gro)
9887 Wbltley J W
9838 Dlxon Allce W
9840 Cook W P
9342 S'bury Metal Products Co
9348 Wallace L C Jr
9845 Field B L (phys)
9847 Smlth E E
9848 Peeler G W
9349 Boger Mlranda
9352 McDanlel W E
9353 USAF Recruiting Servlce
9854 Evans Lllle H
9355 Elie Thelma P Mrs
9857 Goodman C V
9358 Auten E E
9358 Edmundson R E
9359 Hargrave J H
9351 Rowan Dlstrihutlng Co
9382 Murph W L
9353 Plummer J S
9854 Messey Rachel
9885 Dunn J A
9357 Rogers D C
9358 Earnhardt Jessle Y Mrs
9370 Shue R L
9872 Wheeler V L
9878 Nelms A J
9374 Long Willle H
9378 Gemayel Nafle G Mrs
9377 Potts Loulse R Mrs (mus tcbr)
9377 Potts Sarah H Mrs
9378 Earnhardt Margt P Mrs
9380 Grubh W G
9381 Plyler Evelyn H Mrs
9881 Plyler Florist
9883 Kizzlah Dorothy Mrs
9884 Hendrickson J M
9885 Manning Edna
9886 Allen R A
9887 Long R E (hldg contr)
9388 Cauble J H
9391 Stirewalt Juanlta H Mrs
9892 Swlcegood H B
9393 Boler Woodrow
9395 Kesler Hattie L Mrs
9897 Shenk G C
9399 Willlford J F
9400 Williams R A
9401 Thurston T G (phys)
9401 Wear J E (pbys)
9401 X-Ray Clinic
9402 Henry T F
9403 Wllkins Lllle W Mrs
9405 Cox Julla W Mrs
9406 Goodlett J H
9407 Young B S
9408 Whitler R L Jr
9409 Danlel Dalsy H Mrs
9411 Trexler W O
9411 Trexler's Cut Flower Shop
9412 Oakdale Baptist Ch

CANDIES
COSMETICS
SUNDRIES
FAITH DRUG CO., INC.
PRESCRIPTION SPECIALISTS
PHONE 279-3715
FAITH, N. C.
TOYS
GREETING CARDS
FOUNTAIN SERVICE

H. FLORA WELDING & HEAVY EQUIPMENT SERVICE
INTERSTATE 85 SOUTH
WELDING — MACHINE WORK — OVERHEAD DOORS AND FIRE DOORS — STEEL FABRICATION AND ERECTION
DAY PHONE 636-4143 NIGHT PHONE 636-1057

REAVIS & CLARY FURNITURE CO.

NEW AND USED FURNITURE AND APPLIAN

1426 S. FULTON ST. — TEL. 636-5434

COHEN SHEET METAL WORKS

AIR-CONDITIONING & HEATING CONTRACTORS

Carrier

DIAL 633-3702

RUSTIN'S-Furniture

It's a Fact —"You can Save Money at RUSTIN'S"

124 E. INNES ST. PHONE 633-4831

EXCHANGE—633

9413 Kirchin R C
9414 Williams Juanita
9417 Kluttz C T
9418 Ritchie F L Rev
9419 Lyerly J H
9420 Hersman R J
9421 County Pub Welfare Dept
9422 Thomas R W
9423 Rickard Z M
9424 Dyer Eula S
9425 Jackson Nannie H Mrs
9426 Moseley J T
9427 Walton Essie C Mrs
9428 Cornelison Nell K Mrs
9429 Harter W H
9431 Piedmont Radiator Wks (auto)
9432 Huffman C F
9433 Corelle R N
9434 Young Anne K Mrs
9435 Blair Dora D
9436 Waddell J J
9438 Morris J F
9439 Shadecek E W
9441 Cline W A (phys)
9441 Erb N S (phys)
9441 Frazier J W (phys)
9443 Robinson J L
9444 Frankiin L L
9445 Owen Ernest
9447 Gupton Annie H Mrs
9448 Carlton G M
9449 Wilson Mary M
9451 Merit Shoe Store Inc
9452 Sumner Otella
9453 Jordan P L
9455 Mahaley L A
9456 Morris Z W
9457 Farmer L L
9460 Anderson C C
9461 Hinkle Becky Fabrics (piece gds)
9462 Covington C A
9463 Texaco Inc (ofc & bulk plant)
9464 Overcash T W
9465 Wood R J
9466 Donald J S
9467 Moss W L
9470 Eller J H
9472 Fargis W L
9474 Tugman Delia C
9477 Bradshaw Fred
9479 Lentz J A
9480 Adams Leonard
9482 Lucas H F
9483 Burton W J III
9484 Morgan Nellie Y Mrs
9486 Shields Irene W Mrs
9490 Norman Bryant
9491 Food Town Stores Inc No 4 (gro)
9493 Propst L E
9494 Harris W R
9495 Massey James
9496 Rendleman J A
9498 Reed C J
9499 Brooks J M
9500 Kincaid Barbara T Mrs
9501 Steen Electronics Inc (whol)
9502 Gruhb J K Jr
9503 Pratt Helen D Mrs
9504 Bridges M A
9507 Hill Willie M
9508 Hall J C
9509 Archie Olivia
9510 Crout Grace M Mrs
9511 Feit Sylvia G Mrs
9513 Cooke L A
9515 Smoot E S
9517 Goggin Frances D Mrs
9518 Teeter C A
9519 Queen V E
9520 Bassinger H R
9521 Derby Bags Co Inc
9521 Parrish Bakeries Inc
9523 Blumenberg E M
9525 Elkins Warren
9526 Albright G B
9527 Gruhb J F
9528 Poe Pettis H Mrs
9529 Eller J R
9530 Marlin R L
9531 Trexler H C
9532 Herrington Margt S Mrs
9533 Smith Eula T Mrs
9586 Spencer J R (dentist)
9538 Yost J G
9539 Miller G R
9541 Collins Mary L Mrs
9542 Lloyd L G
9544 Bame M B
9545 Elrod L A
9548 Brooks J R
9549 Mulkey C R
9550 Ketner Zera W Mrs
9552 Thompson H A
9553 Flack Hattie N
9554 Click D C
9556 Ingold N E
9558 Alley W A
9560 Graham Cordle S Mrs
9561 S'hury Clnrs
9562 Porter W V
9563 Blankenship G C
9566 Suggs Edmond
9567 Moore J D
9568 Honeycutt Lee
9569 Potter L W
9570 Cruse J C
9571 City Water Dept (filter plant)
9572 Humphries J R
9573 Schermerhorn Margt A Mrs
9574 Buford Grace H Mrs
9579 Godwin Beulah T Mrs
9581 Roberts R S
9584 Tennent D D
9585 Hopper G B
9587 AAA Carolina Mtr Club
9587 Bostian Hoyle "Sock"
9588 Sedberry C H
9589 Brittain D B
9590 Leonard C L
9592 Parker Mary D Mrs
9593 Webb J W Jr
9594 Lewis E W
9595 Ransom Willard
9596 White B B
9597 Watson J C
9600 College Inn Barber Shop
9807 Dorsett's Esso Service
9808 Jay's Grill (restr)
9616 Shulers Bud Gro
9619 A & W Root Beer Drive In (restr)
9624 Piedmont Restr
9625 Troutman's K (dept store)
9633 VFW Post No 3006
9684 Bankett Trans Co
9637 Service Distributing Co Inc Sta No 1
9840 Milford Hills Point Service & Gro
9641 Winn-Dixie Esso Service Sta
9643 Beck's Self Service (gro)
9659 Thomas R F & Son Gro
9662 Am Legion Price J C Post 107
9865 Archer's Gro
9671 West Innes Tenneco Service Sta
9672 Safety Taxi
9673 Benson's Service Sta
9674 T & F Barbecue (restr)
9675 Rodgers & Fisher Service Sta
9877 Modern Barber Shop
9679 Jones Court & Restr
9880 Rowan Fish Mkt
9685 Winks Pl (restr)
9688 Hoyles Shell Service Sta
9691 Barger E B Gro
9892 Cox Sunoco Service (service sta)
9696 Pic-Way Shoe Mart
9698 Yount's Park & Shop
9899 Service Distributing Co Inc No 3
9704 Allen's Service Sta
9706 East Innes Cafe (restr)
9712 A & P Food Stores (gro)
9716 University Shoppe The (restr)
9717 East Broad Mkt (gro)
9718 Arey's Sinclair Service Sta
9727 Charlie's Shell Inc (service sta)
9780 Center Barber Shop
9735 Fisher's Gulf Service Sta
9786 Stilleys Mobile Home Court
9787 North Main 86 Service Sta
9738 Parker Sinclair Service Sta
9739 Sider Service Sta
9741 Copley Smoke Shop (restr)
9742 Saleeby Candy Kitchen (confr)
9748 Beattie's Restr
9749 Winn-Dixie Stores Inc (gro)
9756 Peeler's Barbecue (restr)
9761 Moose Club
9763 Milford Hills Am Service Sta
9765 Rahon's Pure Oil Service Sta
9766 Harrison Service Sta
9776 State Smoke Shop (beer)
9778 Catawba Gulf Service Center (service sta)
9781 Hse of Prayer Ca
9782 S'hury News Stan
9783 Drain's Gro
9785 Station Cafe (rest
9789 Rolfe's Gulf Servi (service sta)
9792 Fisher Street Billiard Parlor
9794 Chestnut Hill Service Sta (service sta)
9796 Econ-O-Wash Lndry
9797 Butler's Shoes
9801 Excelior Barber Sl
9811 Walker G A Gulf Service Sta
9812 Williams Esso Servicenter (service sta)
9818 Am Legion Harold B Jarrett Post 34
9814 George's Gulf & Tire Service (service sta)
9819 Rowan Bowling Center
9821 Swaringen's Gro
9822 Spur Oil Co (service sta)
9823 Jimmy's Grill (restr)
9824 Myrtles Pl (beer)
9827 Launder Center (self service)
9829 Graham's Esso Service (service sta)
9887 Holiday Inn Amoco Service
9888 Hendrix Bros Barbecue (restr)
9841 Big V Gro
9843 Mac's Pure Oil Service (service s
9845 Ayash's Fruit Sto
9849 Dutch Lunch (restr)
9852 Casper's Beverage Bar (beer)
9858 Williams Sinclair Service Sta
9855 Eagle Service Gro
9857 Service Distributing Co Sta No 2 (service sta)
9860 Wallace Bldg Barber Shop
9865 Rowan Phillips "6 Service Sta
9866 Red Pig Barbecue (restr)
9872 Clark's Smoke Shop (confrs)
9878 Myer's Esso Service Sta (service sta)
9877 Lash Self Service Store (gro
9880 Peeler's Sunoco Service (service sta)
9888 Meslmer's Center Drive Service & Gro
9885 Country Mkt
9889 Bowler 10th Amoc Service Sta
9892 City Hatters
9896 Nassar Fruits
9901 Speed-Wash (Indry self service)

Lomax Appliance & Hardware Co.

ELECTRICAL APPLIANCES
RADIOS — TELEVISIONS

127 5th St. Spencer, N. C. Dial 636-5731

Fresh Groceries YES'M

McCOMBS & COMPANY

Groceries — Meat — Vegetables

DIAL 279-2292

FAITH, N. C.

EDMONT RADIATOR WORKS • AUTO RADIATOR REPAIRING Phone 633-9431

KNOW THE HAPPINESS OF INDEPENDENCE OF OWNING YOUR OWN HOME — PAY LIKE RENT

Citizens Savings & Loan Association
Incorporated
INVEST YOUR SAVINGS IN THIS INSTITUTION
Cor. W. Innes and Fulton Sts. Dial 633-2341

Kepley-Crowell Insurance Inc
GENERAL INSURANCE
1529 East Innes Street
AUTO FIRE CASUALTY
Phone 636-0738

XCHANGE—633

905 West Innes Barber Shop
908 Meadowbrook Atlantic (service sta)
910 Arey W F
914 McLaughlin's Gro
919 Trexler's Modern Food Mkt (gro)
928 N Y Sandwich Shop (restr)
925 Am Legion Saml C Hart Post 14
927 Elite Barber Shop
9928 Fargis Repr Shop (auto reprs)
9980 South Main Tenneco Service Sta
9932 De Luxe Sandwich Shop (beer)
9935 Lincoln's Grill (restr)
9939 Byer's Phillips 88 Service Sta
9942 Al's Night Hawk (restr)
9943 Penn Service Sta
9948 Dixie Radio & Television Service
9947 Chicken & Oyster Shack No 2 (restr)
9951 North Main Cafe
9953 East Innes Amoco
9954 East Innes Shell Service Sta
9955 Kepley V H
9958 Hood Theological Seminary
9988 Big V Beauty Shop
9973 Leonard's Gulf Point Service
9976 Frankie's Chicken Shack (restr)
9977 Rowan Crown Service Sta
9978 Floyd's Amoco Service Sta
9988 Willie's Seafood Grill (restr)
9990 Bailey's Sunoco Service (service sta)
9995 West Innes Am Service Sta
9997 City Pure Oil Service (sta)
9998 Everhardt Esso Service Senter (service sta)

EXCHANGE—636

0005 Carter S H
0005 Carter's Ins Agcy (genl)
0005 Carter's Sch of Dancing
0007 Ramsay Alston
0009 Comh's Curb Market (fruit)
0010 Watson H C
0011 Royols W B Rev
0018 Frazier J W
0014 Hoffman E R
0015 Bradshaw A G
0018 Farmer S W
0018 Emerson R C
0020 Page J F
0021 Life Ins Co of Virginia The
0024 Kester Beulah I Mrs
0025 Funk Trudy Mrs
0080 Lentz W H
0081 Carter H W
0082 Myers J T
0084 Carrigan J F
0085 Harrison W E
0086 Fisher J L
0087 Peacock H W
0088 Foil E L
0040 Tucker F D Jr
0041 Holshonser Cycle Shop (chain saw sls & service)
0042 Stevens N W
0048 Brown W E
0044 Siedge H E
0045 Peninger S L
0046 Stoessel W M
0047 McCraw S L
0048 Newman Adele P Mrs
0049 Poteat L E
0050 Kelly Savannah K
0052 Roakes Gro
0054 Payden A L
0055 Cuip Regina C Mrs
0056 Scruggs R E
0060 Hartung Marion T Mrs
0082 Payne Fannie R
0063 Smith J T
0064 Iddings M F
0065 Goodman L G
0066 Carpenter Elmo
0087 Burton W J Jr
0089 Huffman G W
0072 Atwell Josephine A Mrs
0078 Rosebore Will
0074 Gable R S
0075 Almond Elvin
0077 Corriher J E
0078 Williams R W
0080 Miller Ivy I Mrs
0081 Crowder-Hartman Sup Co Inc
0081 Crowder Trans Co
0084 Beard B P
0086 Jumper Cornelius
0087 Dillingham Gaither Jr
0088 Bryant O F
0090 Wyatt McDonald
0092 Gregory Virginia T Mrs
0098 McMullen E S
0094 Hartsell E W
0095 Smith Ruth B Mrs
0097 Beckom T H
0098 Gruhb E J
0100 King Everette
0101 Mickle C B
0102 Ludwig Benton Jr
0103 Gadson Maggie
0105 Drain Beatrice H
0106 Evans Lewis
0107 Dyson G D
0108 Anderson T J
0109 Julian H C
0110 Johnston S L
0111 S'bury-Rowan County YMCA
0112 same
0114 Wortham W W
0115 Poterola J F
0116 Smith W H
0117 Henderson Lula D
0118 Steen W C
0119 Stamper Irene S Mrs
0120 Henderson Rosa M Mrs
0121 Carolina Rubber Hose Co
0123 Mahe J R
0124 Proctor E E
0125 Story N L
0127 Summersett T W Jr
0128 Reddick J T
0129 Coulter J L
0130 Troxler L W
0131 Isenhour Brk & Tile Co Inc (mfrs)
0137 Snider C L
0138 Poag Claudine
0140 Carson W D
0143 Coffey E V
0145 Heilig D P
0146 Barringer E T
0147 Motley R B
0148 Norman Bessie M
0149 Burton Gladys C Mrs
0160 Cress R J
0162 Harrison J C
0163 Jordan Ida M Mrs
0164 Martin Maggie
0165 Rabon C L
0167 Heilig G M
0168 Davis R M
0171 Acme Five Star Oil Co
0173 Hampton H G
0174 Herring M P
0175 Miller Sadie B Mrs
0176 Hoillfield H H
0177 Brown Lila O
0178 Stirewalt S M
0180 Manning R E
0181 Harrison R L
0182 Bell Laura L Mrs
0183 Lane Olile G Mrs
0184 Rowell F E
0186 County Jail
0187 Sparger W C
0188 Monroe R L
0189 Dixon John
0190 Dyson J A
0193 Wentz C H
0195 Whitman Marie M Mrs
0197 Honeycutt C B
0199 Honharrier J E
0200 Franks J T
0201 Rufty H E Jr
0202 Wilhurn T G
0208 Hensley Clyde W Mrs
0204 Shadrick R C
0207 Hoover Raymond
0208 Bost Huhert
0209 Peeler Hoy Jr
0211 Geni Adjustment Bureau Inc (ins adjusters)
0213 Fincher E F
0214 Owen E W
0215 Edison G F
0217 Hudson J G Jr
0218 Phillips J D
0219 Stirewait E J
0219 Stirewalt's Beauty Shop
0220 Beck W T
0221 Smiley D D
0222 Barrier F H
0226 Bradshaw W L
0227 Pryor Marie G
0228 Richardsen R R
0230 Knox Creola K
0231 U S P O
0232 Same
0234 Bernhardt P L
0236 McLaughlin Mary L
0237 Goodman Eric
6239 Bunch J C
0240 Barhour S L
0241 Ezell W J Jr (phys)
0242 Choate J W
0243 Caddell H C
0244 Risenhour J G
0246 Bridges J F
0247 Pickler E J Jr
0248 Thomas Lena S Mrs
0249 Scott C M
0251 Foster C E
0252 McGirt C A Rev
0253 Hait J K
0254 Jones C M
0255 Pope J W
0256 Hipp G L
0257 Wink's Drive-In (restr)
0259 Kirk Connie E Mrs
0282 McClain Clifton
0288 Arey Mae H Mrs
0285 Wigginton M D
0286 Hunt C E
0268 Kirk A B Jr
0271 Tarrence Studio (photog)
0272 Wolfe R L
0278 Godwin J D
0274 Younce Eilz F Mrs
0275 Curlee Lutishie S Mrs
Curlee Ruth
0276 Beck R L
0277 Smith R E
0280 Dry Maggie C Mrs
0281 Goodman's Army Store
0288 Hatley W A
0287 Sigmon E W
0291 Davis Furnace Co (heating & air conditioning)
0292 Wayside Furn Inc
0293 Spencer C C
0294 Rufty D L
0296 Simpson Bess S Mrs
0297 Rink J F
0800 Luckenbaugh D A
0801 Harrison Mary K Mrs
0802 Bailey J L
0803 Cutting H S
0804 Morris J M
0305 Booker Geo
0307 Julian Jane W Mrs
0808 Griggs Mary S
0809 Pruitt Cath H
0810 Wilhelm C E
0811 Martha's Salon of Beauty
0815 Peeler J W
0816 Hill R L
0818 Lentz H S
0819 Williams C C
0820 Lineberger J H

Granite Quarry N. C.
GEM AUTOMATIC GAS CO. INC.
BOTTLED GAS
HOME APPLIANCES
Phone 279-9615

FARMERS & MERCHANTS BANK
Complete Banking Facilities
Granite Quarry Phone 279-9955

GEO. E. WEANT & SONS
PLUMBING & HEATING CONTRACTORS
123-25 E. COUNCIL ST.
PHONE 636-086

Hardin Electric Inc.
Small Appliances & Lighting
•
Electric Wiring & Repairs
•
Electrical Contractors
Electrical Fixtures and Supplies
•
Phone 636-4481
316 N. Main

KELVINATOR APPLIANCES
BROWN SUPPLY COMPANY
Phone 279-5430
GRANITE QUARRY, N. C.
BERKELEY PUMPS

EXCHANGE—636
0321 Haden's Tire Service Inc
0325 Graham Beulah R Mrs
0825 Headinger J A
0328 Mills F L
0329 Willett C A
0331 Macanal Mills
0334 Sides E L
0335 Simmerson R T
0335 Lassiter H L
0338 Hoffner Floyd
0339 Reese R L
0341 Hackett H H
0342 Paul's Beauty Center (beauty shop)
0343 Reeves L E
0344 Catos (Women's clo)
0345 Kerns C R
0345 Shuford C J
0347 Ellen H D
0350 Hutchins Frank
0351 Klutty Anna C
0354 Gaston P H
0355 Glenn J A
0357 Martin G W
0359 Lineberger Pearl G Mrs
0361 County Aud & Treas
0363 Stout W L
0364 Little R L
0365 Brown R J
0366 Hudson & Almond Surveying & Mapping Engineering
0358 Oates J F Jr
0369 Vail Mealy C Mrs
0371 Sands & Co Inc (genl mds)
0373 Martin Gilmer
0375 Stiller D R
0377 Cauble J T
0378 Templeton Callie M Mrs
0380 Graham S C Jr
0381 Charlotte Liberty Mut Ins Co (sub dist ofc)
0382 Ray Mary L Mrs
0383 Seibert G T
0388 Curd Pearl L Mrs
0392 Head J W
0393 Aull H M
0394 Stoner O C
0396 Addison Hammie
0397 Summers C H
0398 Lackey A B
0400 Thompson E B
0401 Caldwell Sylvester
0403 Perkins M H
0403 Perkins Pboto Studio (pbotog)
0404 Cauble S L
0405 Cruse Fleda C Mrs
0408 Jarrell C D
0409 Rufty A C
0410 Gaither L F
0411 County Register of Deeds
0412 same
0413 Hoffner Mabel R Mrs
0414 Cauble Bertie A Mrs
0416 Ellenburg J H
0418 Howell Ida H Mrs
0419 Crawford Claude
0420 Peeler C W
0421 State Hwy Patrol
0424 Hess J R
0425 Holshouser W Z
0426 Arey J C
0427 Hoskins P T Jr
0429 Aldridge Carrie M Mrs
0430 Angel W A
0431 Younge Pearl S
0432 Mack Zelma
0433 Patterson Rest Home
0434 Stevens C V
0435 Sanders G V
0437 Cooper Lucille S Mrs
0438 Acey Jessie N
0441 Daniel P L
0442 Lesley A R
0442 Lesley Arnold Bldg Contr
0444 Brown B T
0445 Reavis D W
0447 Laney Annie
0449 Hills Robt
0451 Smoot-Nishet Ofc Equipment Co Inc
0452 Womble G H
0453 Butler Anna S Mrs
0456 Gobble W C
0457 Kirk D E
0458 Adams Monroe
0459 Thompson H W
0462 Anderson W F
0463 Hurley J L
0465 Lewis J L
0466 Lentz Stella B Mrs
0468 Garvin B A
0470 Headinger W M
0471 Milford Hills Methodist Ch
0472 Nicholson J W
0474 Cohen J N
0475 Culp Hattie B
0476 Ludwick Doris R
0478 Bame C H
0480 Brady Mary B Mrs
0481 Overton Carroll & Co (rl est)
0483 Bonds P J (genl contr)
0484 Cline Cora M Mrs
0485 Ashe C M
0486 Moore F H
0487 Boyd J L
0488 Reid W E
0490 Huntley D J
0491 Piedmont Adv Agcy
0492 Snyder T V
0493 Beaver T A
0493 Keller R M
0495 Garvin Julia A Mrs
0496 Owen M T
0499 Cornelius J B
0500 Lomax P C
0502 Cauble B C
0503 Perkins Ellis D Mrs
0505 Hopkins B R
0507 Torrence C E
0509 Miller G W
0510 Brandon J F
0511 Bailey Rexall Drug Co Inc (druggist)
0515 Welcb H L
0516 Ketner G E
0519 Vickers Viola C Mrs
0521 Brown F M
0524 Suddeth Belle M Mrs
0525 Johnson E L
0526 Wentz B A
0527 Smith S H
0529 Carlon G C
0530 Simpson Nell A
0533 McCoy Willie M
0534 Tbomas O S
0535 Brewer W V
0536 Fleming M E
0537 Allmon Kate G Mrs
0538 Terry L D
0539 Miller J A
0540 Brady R L
0541 Kluttz W C
0543 Beavers Builders Inc (bldg contrs)
0554 Drye C D
0545 Williams J K
0546 Chapman E T
0547 Tbrift W L
0548 Deese C J
0549 Carter J V
0550 Thompson S A
0551 Montgomery Ward & Co Inc (cred dept)
0552 Housing Authority City of S'bury (ofc)
0553 Byrd C L
0555 Shaver Sudie M Mrs
0556 Bartlett J J
0558 Beatty Annie L
0558 Stevenson Robt Jr
0550 Hartman Lucille
0552 Wright R B
0553 James Marion B Mrs
0564 Withers H G
0555 Stiller C A
0556 Carpenter J W Jr
0567 Goodlett David
0571 Miller C E
0571 Miller Clancy Florist
5072 Bell G W
0573 James W H Rev
0574 Waller Jack
0577 Jackson Dock
0576 Wood Jobn
0578 Smith P B
0581 Bill's Pastry Shop
0582 Lewis L G
0583 Doby H H
0584 Beasley R E
0585 Redding G W
0587 Craige F C
0589 Gamble E W
0590 Kirk F W Jr
0591 Natl Casb Register Co
0592 Howard H B
0593 Barbee J T
0594 Long C P
0597 Pirie Kate A Mrs
0599 Page G A
0600 Campbell K L
0601 Second Preshyterian Ch
0602 Coughenour W C
0504 Jordon R S
0605 Gobbel A T
0505 Armstrong C W
0608 Basinger E S
0611 Piedmont Distribn-tors Inc (beer)
0612 Hanford J V & Co (whol florist)
0612 S'bury Florist Sup Co (florist sup)
0514 Gamble W E
0615 Boatwright J D
0517 Cleary C P
0618 Flora H W III
0619 Ward J W
0620 Geekie Nina L Mrs
0621 Fuller Frank W
0522 Henderson James
0623 Sells L L
0525 Deese A J
0526 Honeycutt T I
0627 Liles J W
0628 Wilson R L
0631 Lovelace C H
0636 Young D C Jr
0637 Luckadoo J H
0538 McCora P W
0639 Wright V B
0640 Patterson Marie W Mrs
0641 Cline L C
0642 Antosek & Sons (luggage mfrs)
0643 Brooks J L
0644 Morrison Carrie A Mrs
0647 Clinton Prince
0648 Lamb W T
0650 Wilbelm J W
0651 K & N Poultry Co Inc
0652 Taylor H E
0653 Dedmon Gladys M Mrs
0654 Smith K N
0655 Eagle C F
0657 Watson N B
0658 Hatley J R
0659 Feezor W H
0661 Stone's Studio (photog)
0662 Hartman O L
0554 Rodgers C L
0655 McLendon B W
0656 Myrick C M
0657 McCall L J
0668 Meredith T A
0670 Burch L E
0671 Kluttz Chas T Plmbg & Heating (contrs)
0672 Brookdale Recreat Pk
0673 Walser Thelma M Mrs
0674 Peeler B H
0675 Everett R O
0675 Wise G F
0679 Granford Willie
0680 Stone H C Jr
0683 Webb G H
0584 Clary Gene
0685 James Animal Cli
0587 Murray R C
0688 Mitchell Florence
0589 Hutchinson J A
0590 Artz J M
0691 Kesler & Seay (lawyer)
0692 same
0692 Seay J C (lawyer)
0692 Seay T W Jr (lawyer)
0693 Ellington Ruth C
0761 Allen P S
0598 Dunn F B
0599 Waller F A
0700 Linder W L
0701 Kepley J W
0702 Hull Madie A
0704 Isenhower Mildred Mrs
0705 Hartsell G A
0706 Flickinger C E
0707 Copley L E
0708 Huffines C M
0709 Wilson J M
0710 Cowan A J
0711 Saleeby E A (wh prod)
0713 House W A
0714 Morris W D
0717 Atwell Lula B M
0718 Alexander W R
0720 Sykes Maude S Mr
0724 Dukelow H L
0725 Eagle W A
0726 Brinkley Earnie H Mrs
0727 Readling W C Jr
0728 Lauglin M B
0729 Shuping J K
0730 Lanning Lillian B Mrs
0731 Hamilton Peggy
0732 Field B L
0733 Turner Calvestar
0784 Cherry R W

PEELER'S FOOD CENTER
FRESH MEATS AND GROCERIES
GRANITE QUARRY
PHONE 279-5173

STOUDEMIRE FURNITURE STORE
CARPETS BY LEES
308-12 S. SALISBURY AVE. SPENCER
633-0451

WSOM
EWELERS

Diamonds—Watches—Jewelry—Silverware
— SPECIAL ORDER WORK —

500 WALLACE BLDG.

DIAL 633-4471

ROWAN PRINTING CO., INC.

"Your Partner in Business Since 1921"

118-120 N. Main Street

Dial 636-4511

EXCHANGE—636
0735 Eagle B B
0737 Favors Rest Home
0738 Kepley-Crowell Ins Inc (genl ins)
0739 Perry F G
0740 Mitchell J L
0741 Bonzo M M (chiro)
0741 Bonzo's Chiropractic Clinic
0742 Leonard J W
0742 Morven Frt Lines
0744 McCall W P
0746 Campbell W E Jr
0747 Hall Cath C Mrs
0747 Hall J C
0748 Ealey Mary C Mrs
0749 Peeler E L
0750 Furr C R
0765 Williams Dorothy S
0757 Leonard A C
0758 Brandon Oil Co
0758 Brandon W L
0759 Ritchie W D Mrs
0762 McCourt F J Rev
0763 Sexton Edw
0764 Sharpe O C
0765 McConnaughey Mary
0757 Brown W A & Sons Inc
0767 McSwain F G Jr
0758 Harris W E
0771 East Spencer Sch
0772 Ketchie O S
0773 Alexander E H
0775 Bell Margt B Mrs
0775 Mayfield C A
0778 Miller Della
0779 Young E W
0780 Cross Margt K Mrs
0781 Am Bitumuls & Asphalt Co
0783 Bickett J N
0785 Cesario B A
0786 Tinsley R E
0787 Sides Valda Mrs
0788 Kimmer E D
0791 Sawmill Machinery Service
0792 Grissom Essie T Miss
0793 Penley R B
0794 Jordan R C
0795 Swicegood P A
0797 Freese Hollie L Mrs
0798 Lentz Ruth Y Mrs
0800 Doby D L
0801 Jones R H
0802 Miller G C
0803 Underwood H L Rev
0804 Peacock C A
0808 Honeycutt O H
0809 Pinkston A W
0809 Pinkston Apts
0812 Bellefeville C R
0815 Cornelison Orin
0817 Dye F M
0818 McElhaney Marie L
0819 Jackson W O
0820 Edmundson B F Jr
0822 Basinger Z B
0824 Loflin H A
0825 Clark Edith
0827 Feezor C N (phys)
0828 Kimbrough Zola U Mrs
0829 Leonard A C
0834 White C E
0835 Mattox O F
0835 Mason R L
0837 Corpening J D
0838 Ritchie W L
0839 Chapman T W
0840 Simpson T R
0841 Sou Life Ins Co
0843 Crowell Mary N Mrs
0844 Williams C C
0846 Johnson Hattie F
0848 Tburston T G
0849 Wansley Melvin
0850 Julian L H
0851 Singer Sewing Center
0851 Singer Sewing Mach Co
0854 Austin J R
0857 Cozzen J D
0858 Efird F K Rev
0859 Honeycutt R V
0851 Weant Geo E & Sons (plmbrs)
0853 Butler D J Jr
0864 Poole C R
0865 Parker J A
0865 Gilmore Braze
0867 Zimmerman J W Jr
0859 Kelly Fant
0870 Moore T J
0871 Young Hdw & Elec Co Inc
0872 Burkett C L
0876 Weant Margt L Mrs
0876 Blake J M
0377 Sessoms W E
0878 Helms C R
0880 Blalock P G
0882 Mill Fabrics Inc (piece gds)
0883 McCullough J T
0884 Miller Edna A Mrs
0885 Musselman W W
0888 Myers P L
0889 File Wm
0891 Carolina Camera Inc
0892 Thompson Mattie T Mrs
0893 Earnhardt T H
0894 Bentley J W
0896 Cline W G
0897 Martin D A
0899 Webb H T
0910 Julian Beulah F Mrs
0902 Rhodes H C
0903 Maynard G C
0904 Morgan R L Jr
0905 Agnew M S
0906 Grimes B J
0910 Julian Beulah F Mrs
0911 Zum Brunnen Thos P Co
0912 same
0913 Lemly Carrie F Mrs
0914 Heilig Fannie H
0915 Brown Edna B Mrs
0916 Lyerly Eva L Mrs
0918 Clement Donald Jr
0920 Haden Edw
0922 Fleming Anna P Mrs
0924 Cheney Tennus
0925 Snider Mattie S Mrs
0928 Spencer J R
0929 Swing J F
0929 Swing Tourist Home
0931 Martin Alice W Mrs
0932 Kelsey M G
0933 Purcell Drug Co Inc
0934 Lyerly W R
0935 Plummer Ossie R Mrs
0985 Mattox J P
0937 Redfern T H
0938 Pickerel Nona B
0939 Brantley A O
0940 Pope R G
0941 Herman C W
0942 Lowery J R
0944 Goodman L V
0947 Antosek L J
0949 Criffin H L
0951 Owen Drug Co (med mfrs)
0951 Owen-Leonard Inc
0953 Miller G C
0954 Campbell W L
0955 Kee Lewis
0957 Fisher J D
0958 Hunsucker J H
0969 Belton Allen
0960 Mitchell Sadie Mrs
0961 Andrews Bakery
0953 Boler A G
0955 Ray C N
0967 Buckner H F
0971 Tucker T C
0972 Fagan F L
0973 T T Cycle Center (motorcycle sls & service)
0975 Johnston H E
0977 Dabbs C L
0978 Parker L J
0980 Caple M M
0981 Home Security Life Ins Co
0983 Miller J M
0984 Holt E L
0985 McLaurin Inez
0985 Hannah Rilla W Mrs
0987 Isenhour H E
0990 Johnson Maude P Mrs
0991 Campbell N G
0993 Martin W J
0995 Earnhardt M E
0997 Moore Leona B Mrs
0998 Graeber C L
0999 Shipp W H
1000 Hinshaw Edith
1003 Sharpe O C
1006 Propst R P
1007 Jackson R M
1008 Samuels Fred
1009 McBride Ethel H Mrs
1011 County Sheriff
1012 same
1011 Rowan County Rescue Squad Inc (emergency)
1014 Peeler C D
1015 Julian R B
1018 Taylor J B
1019 Tucker Louise
1020 Curlee S J
1021 Leonard C E
1022 Sigman R E
1024 Watson C T
1025 Swicegood Etta H Mrs
1025 Callaway R A
1027 Bradshaw Ethel C
1028 Flora Ollie C Mrs
1029 Bivins J R
1031 Gamble E W
1033 Witherspoon Lucille
1034 Collins L D
1035 Shook F E
1035 McCutchan Frank (phys)
1037 Wiles L A
1038 Sebastian W A
1040 Hensley J C
1041 Rouzer Mtr Parts Co Inc (whol)
1045 Gunn Marion
1047 Hand Flora C Mrs
1048 Walser H E
1049 Thompson W C
1050 Beck L G
1051 Peerless Beauty Salon
1052 Holt Addie G
1053 Fox P W
1064 Hunt Miriam H Mrs
1067 Flora Herbert Jr
1058 Earnhardt B R
1069 Hill R C
1060 Gobble R S
1051 Gold Shop The (women's clo)
1052 Wheeler Mary L
1063 Shoe M J
1054 Wright Ila R Mrs
1065 Holmes Fannye
1065 Alber R M Rev
1067 Shipwash T E
1059 Edwards W L (cabtmkr)
1071 Newsome B C Roofing & Siding Co
1073 Plummer F B
1075 Neely J W
1077 Edison J W
1078 Chandler R C
1081 Dixie Jo Beauty Shop
1082 Yancey J R
1083 Wehr Florence A
1084 Dobkin R G
1085 Hunsicker Illa H Mrs
1088 Wells J A
1090 Julian G J
1091 Clingenpeel W J
1092 Hudson Pearl D Mrs
1093 Dixon W N
1094 Beaver G T
1095 Griffith Wm Jr
1098 Little Harlee Rev
1097 Cooke J F
1100 Davis D W
1101 Price Junior-Senior High Sch
1102 Reid J E
1103 Baker J W
1104 Leonard R J
1105 Broadway E L
1105 Mitzie's Beauty Shop
1106 Sheehan J A
1107 Miller Lillian M Mrs
1112 Hutchinson Hollie D Mrs
1113 Overton C T
1114 Collins A L
1116 Dedmond H B Jr
1117 Shoaf Margt G Mrs
1118 Mills J R
1119 Brown J L
1123 McCall M M
1124 Lawson J P
1125 Upchurch J O
1125 Baxter D E
1127 Byers Ola E
1129 Aycoth W O
1131 Rowan Drug Inc (druggist)
1134 Phelps E F
1135 Safrit J P
1136 Hegler H H
1138 Cloer G M
1142 Isley C W
1144 Benfield G H
1145 Archie A B
1146 Brendt J A
1147 Casey Blanche W Mrs
1148 Morgan W G
1150 Rufty Cora M M
1151 Cooperative Fertz Service Inc
1152 Temple Israel
1153 Harrill P A Jr
1165 Giland W C
1155 Eagle G V
1157 Morton E E
1158 Aldrich T N
1160 Lowder H R

ISENHOUR-FREEMAN INSURANCE & REALTY CO., Inc.
● INSURANCE ● REAL ESTATE ● MORTGAGE LOANS
122 N. Main Street
We Offer A Complete Service
Dial 633-2011

JOHN'S PIANO SHOP
"IN PIANO FIELD SINCE 1932"
NEW AND USED PIANOS — WHOLESALE AND RETAIL
Telephone 279-5523
Granite Quarry, N. C.

SALISBURY LUMBER & SUPPLY CO. • BUILDING MATERIALS DIAL 636-582

ISENHOUR BRICK & TILE CO., INC.
"Brick Are Here To Stay"
BRICK AND TILE FOR ALL BUILDING NEEDS
Dial 636-0131
Salisbury, N. C.

Your LUMBER Number 633-2421

GOODMAN LUMBER CO.
EVERYTHING FOR THE BUILDER
Lumber — Building Supplies — Millwork
1101 S. Railroad

Your LUMBER Number 633-2421

EXCHANGE—636
1161 S'bury Elks Home
1166 Earnhardt C Caroline
1167 Littleton J D
1170 Tinsley Albert
1171 Cline F S Realtor (rl est)
1172 Davis H W
1174 Seymour J C
1176 Walker W H
1177 Jayner F L
1179 Von Canon H P
1181 Jordan Mary E Mrs
1182 Wbite D F
1186 Jacobs J H
1186 Gaston J G Rev
1187 Childress T R
1188 Blair Allen
1190 Wiseman Louise C
1191 U S Farmers Home Admn
1192 Isenhour W J Jr
1196 Lippard W L
1197 Stowe J L Rev
1200 Menius T W
1201 Walker Mary W
1202 James T L
1203 Watkins R Y
1205 Cureton B F
1206 Stokes J C Rev
1207 Frye W B
1211 Hotel Yadkin
1216 Windsor W S
1216 Morrison J B
1217 Sloan F A
1218 Mosely H P
1219 Edwards W A
1221 Boyden High Sch
1222 same
1224 Ritchie Lily B Mrs
1226 Coleman W A
1226 Solomon W H
1227 Fisher Dorrie W Mrs
1228 Stern F H
1230 Taylor J R
1232 Barber C G
1232 Barber Cabinet Shop
1233 Reep G S
1236 Thornton C H
1234 Gribble F A Jr
1237 Rusher J L
1238 Adams J R
1239 Taylor R W
1240 Talbert Hoyle
1241 Msin Drug Co (druggist)
1246 Morgan Zeb
1247 Belton Pratt
1248 Walker Margt E
1248 Walker R W
1249 Dalrymple Arie M Mrs
1250 Bost H H
1261 Norris J D
1262 Black Carrie
1266 Siler J E
1266 Walser D R
1267 Amerdola J R
1258 Heffner T J
1261 Burris W T
1261 Yadkin Collection Agcy
1262 Albright H B
1263 Fisher Jessie
1264 Jones S O
1265 Morris G C
1266 Sutton J H
1267 Salters Ezra
1270 Mesimore J E
1271 Norman Ingle Jwlrs
1272 French Kath
1274 Walker J B
1276 Hogue D M Jr
1276 Yarbrongh Appliance Co Inc
1278 Davis Alma
1279 Mills H R
1280 Mitchem E A
1281 Ideal Lndry & Clnrs
1282 Porter Fannie L Mrs
1283 Edwards H W
1284 Brewer J M
1286 Rufty H E
1288 Deadmon D C
1289 Pbillippi P E
1291 Southland Life Ins Co
1292 Young E D
1298 Clough O T
1294 Caldwell J L
1296 Berkshire E P
1297 Taylor S H
1298 Overman M H
1300 Pinkston Ella R
1301 Hawkins Bessie C Mrs
1302 Dungan D C
1308 Weaver K M
1306 Lingle S L
1306 Smith A V
1308 Spencer F B Jr
1309 McKinney Cath E
1311 Shoe Fair
1314 Diggs F L Jr
1316 Goodman James
1316 Beaver A C
1317 Earnhardt Annie Mrs
1318 Stubbs J P
1320 Lyerly W A
1321 First Presbyterian Ch Educational Bldg
1322 Shuping E W
1324 Coe R B
1326 Leonard J E
1328 Blanton G A
1330 Doby G G
1331 Rsper H H
1333 Hall Edw
1333 Hall Viola Mrs
1336 Butler Ida O
1336 Butler Blanche S Mrs
1337 Davis Edw
1338 Parks G H
1340 Mobley Pearl C
1341 S'bury Mtr Co Inc (autos)
1348 Crook R L
1344 Clement Hayden
1347 Woodson H N
1348 Rnsher J W
1361 Hartline Dry Cleaning Co
1362 Weant W W
1356 Krider J E
1369 Cochrane E A
1361 Bradford Signs
1363 Evans J A
1366 Sturkey R J
1366 Allison Eliz
1367 McLean Lora C Mrs
1368 Hartman A E
1369 Cress C A
1370 Reed J W
1371 Delta Elec Co (mtr repr)
1372 Boyd Gladys C Mrs
1373 Austin Lula T Mrs
1374 Crowell J H Jr
1376 Deadwyler C R
1376 Pinkston Chas
1377 Chaney W C
1378 Butler Ruth
1383 Allen S D
1384 Hawthorne J L
1386 Misenheimer R F
1386 Cook J H
1388 Saffelle R L
1390 Thompson Geo
1391 Atlantic Co (ice plant)
1392 Thomas H T
1398 Fargis Madelyn
1394 Lowrance W M
1396 Walters H C
1396 Love L T
1396 Love Roofing Co
1397 Bowers Minnie O Mrs
1399 Trexler H L
1401 Chandler F H (dentist)
1402 Nelson E H
1408 Bonds K L
1406 Coates E T
1407 Richards W T
1408 Barnette J C
1409 Messick Lillie B Mrs
1410 Barber Cbarlie Mrs
1411 Coulter's Hair Designers (beauty sbop)
1412 Crowell Lena R Mrs
1412 Crowell W E
1414 Kluttz Mary P Mrs
1416 Faglier B E
1417 Cline W A
1418 Byrd Jessie
1420 Jordan B B
1421 Leonard W H & Sons Inc (jwlrs)
1423 Plummer Clayton
1424 Safrit E G
1426 Kirkland Ella B
1426 Andrews R N
1427 Wilhelm J B
1428 Gresham G T
1430 Faggart P B
1431 Howe D G
1433 Googe F R
1435 Childress Tom
1436 Harper G B
1437 Hamm L P Jr
1438 Green J P
1438 Green's Septic Tank Clnrs
1449 Ludwick W C
1441 Duke Power Co
1446 Montgomery Rebecca K
1447 Stevenson Miriam D Mrs
1448 House J H
1451 Holshouser Chaddie M Mrs
1452 Hampton Lessie Mrs
1463 Llewellyn T F
1464 Dixie Sandwich Shop (confr)
1466 Henderson John S Sch
1467 McClain D W
1468 Jacobs J L Jr
1459 Raney J H
1460 Dixon F C
1462 Garrison R N
1463 Fesperman A L
1467 Jimmerson James
1468 Blanton J W
1466 Walser Eliz M Mrs
1471 Mesimer C A
1471 Mesimer C A Contr (genl)
1472 Clark J M
1473 Campbell R L
1474 Ketchie E L
1474 Tiechenor M C
1476 McAdams Merle
1477 Barber Vera H Mrs
1478 Connor J L
1479 Clawson Florence Mrs
1480 Surratt B G
1482 Lipe C E
1483 Butler J H
1484 Miller A M
1486 Pinkston R T
1486 Lomax A A
1487 Welch A F
1488 Langford Mattie
1490 Mesimore J E Jr
1492 Saleeby J A
1494 Lynn W B
1496 Huffman S C
1496 Young Cath M Mr
1498 Pickard W K
1499 Bradshaw E L
1600 S'bury Iron Wks I
1601 Wright R B Jr
1603 Howie Minnie
1606 Loflin A D
1607 Washington L W R
1608 Benson G W
1609 Brandon C W
1610 Beeker J E
1611 Finney D F
1613 Barringer J T
1614 Kimmer F T
1616 Monroe C E
1619 Johnson Esther
1620 Trueblood Memphis
1621 Woods' Auto Inc
1624 Hill W S
1626 White Sylvester
1626 Jenkins Raymond
1627 Nelson Grady
1628 Bessent P S
1629 Cherry Luna M
1630 Long G H
1631 Penney J C Co In (dept store)
1632 same
1634 Sbutt W D
1636 Arrowood W W
1636 Johnson Mary
1637 Harris C H
1638 Saleeby A S
1639 Beck Georgia M M
1640 Houston F P
1641 Zesto Carpet Golf (miniature)
1641 Zesto of S'bury (so ice cream)
1642 Ramsey Josie H M
1643 Evans C H
1644 Rufty B A
1648 Roberts H K
1649 Wagoner R H
1660 Howard Nellie C Mrs
1651 Clement Hayden (lawyer)
1662 Nunn E L
1663 Rendleman D A Jr
1564 Shaver G R
1566 Clark J L
1667 Misenheimer Eunice R Mrs
1668 Jones Betty A
1660 Cook H L
1662 Stewart R P
1664 Harrison F M
1666 Ritchie C M
1667 Morris N A
1668 Sbuping R H
1670 S'bury Iron Wks I
1671 Earnhardt's Super Mkt (gro)
1672 Wilson Clarissa B
1673 Keppel A R
1676 Brown Benj
1678 Hawkins J H
1679 Corriher Carrie M Mrs
1680 Moore Rogers

CHEVROLET
Raney Motor Co., Inc.
Chevrolet Sales & Service
•
OK Used Cars
•
531 S. Main
Dial 636-2541

ROWAN DRUG, INC.
PRESCRIPTIONS — DRUG SUNDRIES
— — Delivery Service — —
Phone 636-1131
500 Salisbury Ave. (Spencer)

ANK W. FULLER • REAL ESTATE GENERAL INSURANCE • Phone 636-0621

PHONE 33-2631

Carolina Ventilated Awning Co.
Incorporated
Manufacturers and Dealers
Zephyr Ventilated Awnings — Ornamental Iron Work
Carports — Chain Link Fences
Highway No. 29, South at Rowan Mills

Aluminum Storm-Window and Doors

XCHANGE—636
582 Martin H E Rev
586 Hartline A P
588 McKnight C J
591 Johnson Metal Co
592 Shaw L M
593 Crowell J M Jr
596 Hing L K
597 Poole J D
598 Fisher G L
599 Ramsey R E Jr
600 Goins Geo
601 Sperry-Hutchinson Co The (trading stamps)
602 Leo's Mobile Home Park (trailers)
602 Stiller's Salvage (junk)
604 Edwards L P
605 Thrower Robt
606 Kerns Lucy
607 Williams R M
608 Kanoy H A
610 Teeter Willie M Mrs
611 Younts W E Jr
612 Hewitt C C
613 Browner Granville
617 Sebastian Claude
618 Parrish H C
621 Fesperman D L
622 Henderson M O
623 Everhart D L
626 Quality Oil Co Inc
627 Lemly N C
628 Wood J H
629 Rickard V B
630 Rivers Gonzalie
631 Carpenter Rouzer Co (genl ins)
634 Fink Wilma S Mrs
635 Robinson Clarence
637 Dunlop Hope H
640 Jenkins Alice L Mrs
641 Blackwelder Marie I Mrs
642 Wagoner Sup Co (hldg materials)
643 Wagoner Sup Co
644 Miller H M
645 Dedmon R D
646 Brown H D
647 Heilig A H III
648 Rohinette B R
650 Parker B T
661 Beauty Bazaar (beauty shop)
662 Sheneman E A
653 Burke W T
654 Selby D J
655 Fink G B
656 Hipps Will
657 Skinner F L
658 Lentz B K
661 Belk La Marick Beauty Salon (beauty shop)
662 Linehack C L
664 Snider A H
665 Harris Lottie P Mrs
666 Leszer F M
667 Powlas R C
671 Swartz & Co
672 Swain C S
673 White H Z
674 Moss Priscilla
677 Norman R E
679 Rowe W G
680 Henderson J A
681 Reed & Adams (clo alterations)
682 Gill R E
683 Simmons R N (mus tchr)
684 Moore L R
1686 Morant H A
1686 Page D G
1687 Shuping A J
1688 Hackett Mary
1690 Loflin Beulah D Mrs
1691 Barringer B C Jr
1692 Mieszkiewicz S J
1693 Bennett Corrie K Mrs
1693 Merrell H S
1695 Arey G L
1696 Campbell J W
1697 Brown C E
1698 Rankin C D
1701 Hudson & Hudson (lawyers)
1702 same
1702 Hudson J G (lawyer)
1702 Hudson J G Jr (lawyer)
1704 Martin Bertha P Mrs
1705 Campbell Lois B Mrs
1706 Smith P S
1707 Corriher C G
1708 Simpson N R Rev
1709 Jenkins Virginia J
1710 Deal H N
1711 English J A
1712 Innes Street Drug Co Store No 3 (druggist)
1715 Linn T E
1716 Faust D E
1717 Beaver W B
1718 Hendren R R
1719 Joyce Paul
1720 Eddinger C F (phys)
1721 Farabee Clnrs
1723 Chandler R L
1724 McKinney Serlena S
1725 Clark Hal
1727 Conner C M
1728 McCanless G M
1729 Mesimer N N
1730 Goodman F C
1731 Bennett C D
1732 Stewart Lossie H
1733 Newsome Zeffle I Mrs
1735 Weinelt R H Rev
1738 Safrie E C Jr
1740 Cashion R H
1741 Austin's Refrigerator & Heating Co (sls & service)
1742 Cook J H
1743 Hoover Nancy E Mrs
1744 Parham H C
1745 Walls D A
1747 Ramsey J A
1748 Heyd E H
1749 Blackman A N
1750 Gibson Fred
1751 S'bury Beauty Sch
1753 Brannon G E
1756 Henrickson R W
1757 Roebuck F M
1758 Chambers Lela H Mrs
1761 Frick's Furn Hall
1762 Chase Ella B Mrs
1763 Loflin W D
1764 Poole J W Jr
1765 Sayre F M
1766 McCochren H M Jr
1767 Lentz Virginia B Mrs
1768 Bassinger S V
1769 Mabry W F
1770 Durant Mary C Mrs
1771 Fesperman C L (notions)
1772 Crane J C
1773 Frost A W
1774 Rice W T
1776 Stonesifer J D
1777 Ludwig J B
1779 Smith Lilla H
1780 Rouse J H
1781 Smith B J (optometrist)
1782 Phelps C H
1783 Rusher W G
1786 Culp Gwyn
1787 Shuler D L
1789 Doby C L
1790 Davis Garnett H Mrs
1791 Dunn J A (lawyer) G Mrs
1792 Zimmerman Myrtle G Mrs
1794 Astrologow R R
1796 Phelps J S
1798 Isenhour J G
1802 Snider W R Jr
1805 Mowery W L Jr
1806 Wampler Pearl P Mrs
1808 Barger Carrie P Mrs
1809 Lentz Carrie O
1810 Davis Leona D Mrs (drsmkr)
1810 Jernigan Ethel D Mrs
1811 Genl Development Corp (rl est)
1811 Ramsey Realty & Ins Co Inc
1816 Knox Eliz R
1816 Weatherman J B
1817 Walton J A
1818 Harrison C H
1819 Owens W A
1820 Kepley J S
1821 Reavis Rose H Mrs
1823 Lincoln Elementary Sch
1826 Shafer F I (phys)
1827 Nance F L
1828 Staley Arlendo
1829 Beaver C B
1830 Stokes Daisy O Mrs
1831 Threatte Floyd
1833 Verdell Avery
1834 Parker Faye H Mrs
1835 Teamer Boyd
1837 Roueche P D
1838 Crowell W M
1841 Harris Granite Quarries Co Inc
1842 Crockett Spaniel
1843 Agner Frances Mrs
1844 Savoia B S
1846 Barnhardt M C
1847 Shoaf R P
1848 Lomax B A (dentist)
1849 Barnwell J S
1850 Wright Mamie K Mrs
1851 Arthur K W & Son Inc (sheet metal wks)
1852 Towell N C
1855 Bowyer C G
1856 Hunter Hugh
1857 Byrant C R Jr
1860 Towson W V
1862 Mut of Omaha (genl ins)
1864 Felts J R
1865 Spencer Allen
1866 Bangle C H
1868 Johnson J B
1869 Hyman Herman
1870 Furches F R
1872 Yost A L
1874 Meacham J W
1876 Parks D B
1878 Earnhardt Effie H Mrs
1879 Wilborne M O
1880 Jerrell M F
1881 Service Trans Corp
1881 Superior Oil Co Inc
1883 Dalton C R
1884 Cauble Aileen H Mrs
1885 Cain W H
1887 Kirkman C B
1889 Mowery R L
1890 Kepley W A
1890 Kepley W A Grading Co (contrs)
1891 Main Beauty Shop
1892 Bost V C
1893 Creason J H
1894 Brockman M R
1895 What-A-Burger Drive In (restr)
1896 Holshouser Mae R Mrs
1897 Myers W H
1901 Sherwood C H
1902 Tarlton Cleo L Mrs
1903 Trexler Z V
1904 Martin D G
1905 Gillespie L W
1906 Clawson J H
1908 Owens C E
1910 Phillips Fannie H
1911 Supvr Instructionns City Schools
1912 Smoot Virginia L
1914 Dihrell S S
1915 Troublefield W H
1916 Morgan W H
1917 Crawford R T
1918 Sou Ry System (pass sta)
1919 Ritch Mildred C Mrs
1920 Peeler Mary L Mrs
1921 Holt H J
1922 Safrit C L
1923 Atlantic Acceptance Corp (auto financing)
1924 N Rowan High Sch
1925 Co C 120th Infantry
1926 Locke L R
1928 Patrick Alphonso
1929 Doby D R
1931 Builders Sup Co of S'bury N C Inc
1932 same
1933 Clark C A
1934 Bell H O
1935 Zum Brunnen T R Jr
1988 Goodman Eliz S Mrs
1940 Arnold W B
1941 Creech H L Jr Rev
1943 Chapman C D Rev
1944 Combs H L
1946 Rufty T W
1948 Yancey R O
1949 Hartley Mozell
1951 Armistead H M
1953 Godwin R R
1954 Gardner A H
1955 Post E M
1956 Pearson C M
1957 Loman J H Rev
1960 Link B L
1962 First Methodist Ch (kitchen)
1963 Wheeler R W
1964 Whitaker H L
1965 Leazer G G
1966 Artz J L
1968 Krider K J
1969 Bennett C P
1970 Swink P L
1972 Rainwater F M
1973 Payne Alex

WSAT
1280 on Your Dial
1000 WATTS
The Family Station

FOIL MOTOR CO.
CHRYSLER - PLYMOUTH - VALIANT - IMPERIAL
Sales and Service — Dependable Used Cars
211 E. Innes St. Phones 636-4831 - 636-4832

BATTER WHIPPED Sunbeam BREAD

eparle's . . . town and country shop, inc.
LADIES READY TO WEAR
EXCLUSIVELY LADIES FASHION
Ketner Center
DIAL ME 6-377

CRESCENT PHARMACY, INC.
W. O. LOMBARD, Pharmacist
Phone 279-2288 Rockwell, N. C.
Reg. No. 6967
PURE DRUGS PROMPT SERVICE

ATLANTIC ACCEPTANCE CORP.
AUTOMOBILE FINANCING & REFINANCING
523 S. Main St. Dial 636-4111

RAMSEY REALTY & INSURANCE CO.
Insurance — Real Estate — Property Management
205 N. Main Street "Realtors" Phone 636-1811

EXCHANGE—636
1974 Caldwell Fannie A
1976 Sprinkle G T
1978 Bushy Trent
1980 Moore B P Jr
1982 Plyler T R
1983 Snider S M
1984 Sloop R A
1986 Prentiss J C
1989 Felker Annie L
1991 Rives Mtr Co (used autos)
1992 Corl F D
1993 Madison S C Rev
1995 Pauling Elvin
1996 Spell C J
2002 Davis J C
2004 Henderson Eliz F
2005 Haden Ethel A Mrs
2006 Lloyd C H
2007 Davis H M
2010 Robbins Cleve
2011 Burke G L Jr (lawyer)
2012 Auten Antiques
2013 Kendrick Sadie D Mrs
2016 Simpson T R
2016 Wilson J L
2017 Broadway Florence W
2018 Sessoms D J Jr
2020 Rogers C B
2021 Bell Realty Development Co (rl est)
2021 Wallace Bldg Associates (ofc rentals)
2021 Wallace Realty Co (rl est)
2021 Westview Courts Inc (apt rentals)
2024 Haynes J E
2026 Roberts Murray
2026 Hannold R L
2027 Taggart E V
2028 Strader T P
2031 Ward C O
2032 Cowan E A Jr
2034 Donald L C
2035 Lester E B
2036 Wise Callie S Mrs
2038 Kale Jenny W Mrs
2039 Elium N A
2040 Scranton Eliz R
2041 Purcell Drug Co Inc Store No 2
2044 Hurley J F
2046 Baker S H
2047 City Limits Service (service sta)
2047 Sou Oil Co
2048 Chapman Emily F Mrs
2048 Goodson R R Jr
2049 Corriher J F
2060 Lindsay B C
2052 Stallings Memorial Baptist Ch
2063 Mathews T J
2054 Hall Inez W Rev
2055 Campbell J L
2056 Lingle A B
2059 White E J
2061 Myers Carrie L Mrs
2062 Foster W L
2063 Purcell D C
2064 Snyder L R
2066 Canady W R
2066 Link J D
2067 Baimes L B
2070 Davis C B
2071 New Moskins Cred Clo
2072 Withers H E
2073 Gheen Mary B Mrs
2074 Short Porter
2076 Parker Bertha G Mrs
2077 Call J J
2078 Williamson ewel E Mrs
2082 Barrier Apartments
2082 Barrier Helen
2084 Harrison C A
2086 Cornelison J E
2086 Moody B W Rev
2088 Shaw R J
2089 Owen H A
2091 Maynard Mus Co
2092 Robinson J P
2094 Melchor F I
2095 Safley J P
2097 McCanless J H
2100 Earnhardt W D
2102 Johnston R K
2103 Coulter L B
2106 Monroe R S
2107 Blackwell M L
2110 Gill E B
2111 Allgood E E
2112 Goldman J L
2113 Sapp H R
2114 Stone T W
2116 Staton J E
2116 Swicegood Florence B Mrs
2118 Rainey W B
2119 Thomas R C
2121 Broadwell T F
2122 Gibbs A R
2124 McCubbins Mary H Mrs
2126 Poteet Beatrice W Mrs
2127 Frick H P
2127 Homestead Trailer Court
2128 Lowder W C
2130 Brown J M
2131 Mid-State Oil Co
2135 Shue Fred L
2136 Edwards W L Jr
2137 Earnhardt Joyce T Mrs
2138 Carter R P
2139 Bost L R
2140 Inge C J
2141 Shuford W T (lawyer)
2142 same
2144 Detty W E
2145 Head A J
2046 Safrit J L
2147 Fisher R C
2148 Curlee M Grace
2160 Jones Adeline
2162 Calvary Lutheran Ch
2153 Arey H L
2154 Spencer C O
2156 Ruble W M
2158 Cashwell K W
2161 Selective Service System Local Board No 81
2162 Watson C B
2163 Booker W D
2164 Lomax W L
2166 Tharpe J A Rev
2167 Kluttz Myrtle W Mrs
2168 Trexler Mildred W Mrs
2169 Smith W V Rev
2170 Landreth J E
2171 Stokes Devereux Clnrs & Dyers
2172 Griffin E B
2174 Petrea F W Rev
2175 Hamm L P
2177 Chandler Carrie R Mrs
2178 Noell W L Jr
2180 Warlick F M
2081 Uzzell & Davis (lawyers)
2182 Harner Mary H Mrs
2184 Earnhardt Herbert
2185 Peeler B E
2186 Faulk E W
2187 Terrell Minnie P Mrs
2188 Graham Etta M
2190 Safrit J M
2191 Carolina Beverage Corp (syrup mfrs)
2191 Cheerwine Btlg Co
2192 Peeler A G
2193 Kiser Myrtle M Mrs
2194 Graham David
2195 McSwain B F
2196 Harris Florence J
2198 Neely J R
2200 Smith B B (furn rms)
2202 Goble M L
2205 Poe J A
2206 Rosenbaum K E
2207 Helderman Louise H Mrs
2208 Boyd Mattie
2209 Jones T M
2210 Mitchell K B
2211 City Fire Dept
2211 East Spencer Fire Dept
2211 Spencer Fire Dept
2215 Coggin Nell M Mrs
2217 Hardiman Eliz M Mrs
2218 Krider Annie A
2219 Wansley E L
2220 Oliver Dan
2223 Bernhardt Helen C Mrs
2224 Walters E M
2226 Kluttz Monument Co
2227 Nussman D E
2228 Kluttz Monument Co
2229 Barber Frankie F Mrs
2230 Withers C R
2232 Trexter J O
2233 Wall R M
2234 Harkey D M
2235 Henderson H L
2237 Goodman E E
2238 Walker A V
2239 Alexander J A
2240 Walters J H
2241 Coburn Memorial Methodist Ch
2242 Lowuer C H
2243 Gosselin L N
2244 Cope H M
2246 Sides Pearl K Mrs
2246 Kelly Parnell
2247 Clayborn Will
2248 Sloop L E
2251 Canon F W (vet)
2252 Burnon W E
2255 Graham J L
2256 Roseman R L
2268 Henderson J E
2259 Harley W H
2260 Willard A G
2261 King's Daughters Hut
2262 Sellers J P
2264 Roland J V
2265 Mauldin Robt L
2266 Kern T W
2267 Stout W M
2271 Fruit Growers Exp Co (ofc)
2272 Plummer Bertha Y Mrs
2274 Murdock O Z
2275 Baxley Brenda S
2277 Randall J K
2278 Cooper P P
2279 Brown Clyde J
2280 Mid-Town Pure Oil Service (sta)
2281 Zimmerman J W (dentist)
2282 Snyder Blanche L Mrs
2283 Hartman Phyllis M Mrs
2284 Fisher Mary V
2286 Mesimore J E
2286 Weddington E F
2287 Loflin E E
2289 Hurley J F III
2290 Green R A
2292 Barton Carrie F
2293 Fuller E R
2294 Cline Wilma B Mrs
2296 Crow W H
2296 Short J B
2296 Cummings Florence Mrs
2301 Neeley Theolia J
2303 Swartz Saml
2306 Deal Tellie B Mrs
2306 Swartz Susan M
2307 Wilson S P
2308 Siebert J R
2310 Smith Jessie R Mrs
2311 Am Bankers Ins Co
2313 Plyler Lottie L Mrs
2314 Bingham E L
2315 Trexler H P
2316 Manning R E Jr
2318 Sykes Mae C Mrs
2320 Ludwig J E
2321 Lentz W D
2326 Raney C F
2326 Ludwick Myrtle Mrs
2327 Barnes M L Jr
2329 Withers B R Jr
2330 Davis Dora
2331 Purcell's-Richard Dobkin (women's clo)
2334 Moore J F Jr
2335 Boring J F
2336 Cartner Sarah
2337 Gaines G H
2338 Coggin T W
2339 Rufty F C
2341 Earle's Ofc Supplies
2344 Moore T R
2345 Davis R L
2347 Edwards R G
2348 Everhardt Mary E
2349 Floyd J D & Sons (welders)
2360 Peeler Virginia W Mrs
2361 V A Hosp
2351 ext 409 Nushan Harry
2357 Mary's Beauty Salon
2358 Bush Ellz
2359 Davis Nannie W
2361 Garvin J M
2362 Miller W L
2364 Vaughn F O
2365 Wagner A A
2366 Heck E E
2368 Thompson J L
2369 Campbell I R
2371 Cooke T J
2373 Ousley H L
2374 Atkins Leonard
2375 Cranford E E
2376 Sink L R
2377 West J B

CITY MOTOR COMPANY
Fords and Ford "Bonus" Trucks
SALES and SERVICE
Phone 633-9321 419 S. Main St.

OWAN DAIRY Products Of Quality • Phone 636-4011

SWARTZ & COMPANY
"See Us Before You Sell — Our Prices Are Right"
We Buy: Scrap Iron, Metals of All Kinds, Rags, Auto Batteries, Radiators
128 N. LEE STREET TELEPHONE 633-3381 — 636-1671

SIDES LUMBER CO., INC.
Rough and Dressed Lumber — Complete Line Building Supplies
P. O. BOX 803 — DIAL 279-2107
ROCKWELL, NORTH CAROLINA

EXCHANGE—636
378 Hudson H P
381 Taylor W C (dentist)
382 Devereux F S
383 Ingold B L
384 Shuler L B
386 Lampert E E
385 Weinbrunn C E
385 Boozer F T
387 Cristman E F
388 Simmerson B R
389 Smith G W
391 Rico Tile & Marble Co (contrs)
392 Cooper J W
393 Alexander Annie
395 Smith Burl
398 Poag Irene
400 Blalock M L
401 Gerock C F
403 Poole C L
404 Palmer G A Jr
406 Ritchie W A
407 Partee C A
408 Ellenberg Sara D Mrs
409 Owen R H
410 Horne R N
411 Taylor Clay Products Inc
414 Bowers R O
416 Edwards C H
415 Zimmerman Ollie R Mrs
417 Walker R L
418 Lowery Arth
419 Polyak Geo
420 Peck D T
421 Cartex Mills Div of Carlton Yarn Mills Inc
425 Clarke K E
427 Barringer J H
428 Baity Minnie S Mrs
429 Holshouser Eva Y Mrs
430 Coyle T E
431 Innes Street Drug Store No 2
431 Med Center Pharm (druggist)
435 Graham T R
437 Kaneklides N G
439 Land Pauline Y Mrs
440 Alexander B B
441 Seaber Mildred S Mrs
441 Strachan Henrietta M Mrs
442 Overcash G L
443 Harrison B K
447 Crawford J E
449 Cashwell N K
460 Harrison M E
451 Leonard Florie G Mrs
453 Food Town Stores Inc gro (ofc)
465 Shelton Jesse
457 Thompson P J
460 Greer A R
451 Center Theatre (motion pictures)
462 Qwinnelly J O
453 Burns Q W
464 Huneycutt A D
465 Wood Maggie W Mrs
465 Walsh C D
457 Doby T R
458 Hamlin L P Jr
471 Blackwelder's Jimmie Barbecue
472 Torrence C R
475 Folger R B
477 Miller B C
478 Bangle Minnie K Mrs
480 Porter Louise L Mrs
481 Norman's Jwlrs
484 Manaley J B
486 Bost K M
486 Fish B G
487 Barber H W
490 Reep J W
491 White R E
492 Coleman Janet M Mrs
493 Christie T R
494 Rufty E G
495 Dunnam Clara C Mrs
497 Sanders G C
498 Freeman Abe
500 Koontz Wayne (archt)
501 Verble Pauline H Mrs
503 Lingle C L
605 Kiker J F
608 Ormond J T
609 Dumas O T
610 Sharpe J H (hldg contr)
511 West J H
612 Abernathy R L
514 Poole L C J
615 Beck Lillian E
615 Smith M R
517 Jacobs Fannie H Mrs
518 Preslar E W
519 Fisher D F
520 Comer J F
521 Tex Mach Parts Inc (mfrs)
523 Angel W A
524 Hess J G (painting contr)
525 McCormick T A
625 Glover F O (phys)
627 Thomason F T Jr
528 Trailer City (trailer pk)
528 Yarbrough Robt
629 Fraley J Meade
629 Safrit H A
630 Hilliard Frances Mrs
631 Willard R G
632 McCulley E E
633 Davis H L Jr
634 Byers J B
536 Wheeler W C
636 Mintz Elsie E Mrs
637 Fleming R L
638 Wood R P
539 Simmons L A
541 Raney Mtr Co Inc (autos)
542 same
544 Goodman Ethel L
545 Edwards Sally O Mrs
547 Green H L
649 Martin Carl
561 Montgomery Ward & Co Inc (catalog dept)
562 Pickerol R G
553 Hardister J C
554 Roy Gertrude G
666 Benson J C
555 Cashion J M
557 Blakeney E L
569 Whirlow T W
560 Trotter J R
561 Weaver G B & Sons Inc (contrs)
552 Guyes S W
554 Wheeler Alice P Mrs
555 Norris Sylvester
557 Hancock R E
568 Summers J W
569 Wyrick E L Jr
570 Kesler J R
671 McGinnis Mtr Co (used cars)
573 Lanier B C
574 Gordon Sophia L Mrs
576 Jubor P G
575 Blalock Georgia B Mrs (mus tchr)
578 McCulley W M
581 Rickman Mfg Co Inc
582 Canup R L
584 Summers W F
687 Chandler Zalia C Mrs
588 Smith Lillie P Mrs
693 Mims J E
694 Fisher B R
696 Cole Eula Z Mrs
695 Shuler J E
599 Ritchie R L
600 Hinson Harvey
501 Hamilton's Power Mower & Lawn Service
502 Beard A P
603 Ramsay Elva M Mrs
604 Moore J F
505 Barrier C W
605 Morgan W D
508 Bingham W H
509 Elium J C
610 Wilson J F
612 Grabam Janet D
513 Myrick R J
614 Partee Mary
615 Weant F A
515 Weant's Beauty Shop
518 Wood D J (hldg contr)
519 Feezor A L
520 Busby Max
521 White Packing Co Inc (meat packers)
525 Bond L B
625 Cauble E F
627 Burris R B
528 Green J E
629 Ritchie W A
630 Land J C
631 Stone Mamie E Mrs
632 Palmer R T
633 Call C M
634 Ward E A
635 Faggart H E
537 Brown E D
537 Dock's Pl Gro
638 Ledbetter H C
640 Archie T R
641 Carolina Welding & Mach Wks
543 Keaton F C
544 Sparks Beenie P Mrs
547 Butner N W
548 Owen S C
560 Birst Eva S
561 Leonard Bishop C (jwlr)
552 Kizer R G Sch
553 Cathey J J
564 Kluttz P O
666 Blackwelder M H
555 Brown F R Rev
557 Gray Lola M Mrs
559 Carter Laura H Mrs
550 Cauble N C
551 S'bury Natl Cemetery
562 Clement Nona R Mrs
553 Lomax J I
555 Spake Florine A Mrs
557 Blanket E L
658 Houston M W
570 Peninger S J Jr
671 Ryourn Farm Equipment Co
672 Beck Bessie S Mrs
673 Headinger Mary L Mrs
574 Aldrich Burton
675 Green Paul Jr
677 Sigmon W S
679 Alexander L J
680 Sides G S
682 Bowman C B
683 Uffinger J M
685 Brown O
587 Gobbel C G
688 Smith Doshia
689 Hillard G L
590 Sims L H
691 Wentz I J
692 Welborne R D
593 Piatt B J
694 Cauble H B
595 Butler Usher
695 Wilson T M
700 Knight J F Jr
702 Ludwig Willa M Mrs
703 Koontz D M
706 Snow W R
706 Poole R C
707 Alams J E
708 Morton C R
710 Heilig J G
711 Noble & Kelsey (undtkrs)
713 Flynn F D
714 Sawyer E L
715 Peninger W H
718 Lowery E D
719 Pinkston J P
720 Massey F H
721 Cornatzer J F
722 Little Willie G
724 Hurst W L
725 Uzzell Geneva W Mrs
726 Henry Mary L Mrs
727 Clinding Rastus
728 Hall J C (phys)
729 Hawkins Edw
730 Lamb J K
732 Gordon Ione T Mrs
734 Evans J M
735 Tate Mary B Mrs
738 Gardner G W
739 Whirlow Lola C Mrs
740 Harris Robt Jr
741 Bridges Bros Gro
742 Kinney G R Corp (shoes)
744 Kirk F W
745 Poindexter Alphonso
746 Kennerly Iva R Mrs
747 Campbell W D Jr
748 Greenlee Julia T
749 Poteat A B
761 Raylass Dept Store
762 Von Cannon G T
763 Pharis Ila H Mrs
756 Loflin Emanuel
766 Myrick W D
767 Clements J W
750 Snyder W L
751 Sou Ry System (ofc claim agts)
763 Ketchie W M
764 Otterbourg M W
765 Wilson C O Jr
757 Doss D R
758 Huling R C
770 Kesler W J
772 Gold Shop Discount Whse The (mdse)
773 Burton F M
774 Cobb C E

R. W. NORMAN CO.
"THE HOME OF GOOD FURNITURE"
225-227 North Main St. Phone 633-3321

Sinclair
Phone 633-2786
OIL PRODUCTS CO., INC.
D. D. EDMUNDSON, Distributor of
SINCLAIR PETROLEUM PRODUCTS
Harrison Road

SMITH FOUSHEE INSURANCE AGENCY
COMPLETE INSURANCE SERVICE
617 WALLACE BLDG. — DIAL 636-415

Yarbrough Appliance Co.
ELECTRICAL APPLIANCES
RADIOS — TELEVISIONS
Ellis Cross Road Phone 636-1276
Hotpoint
RCA

WALTER CARTER, INC.
ELECTRICAL CONTRACTORS
COMMERCIAL — INDUSTRIAL — RESIDENTIAL
126 N. Main St.
Dial 633-4331

MATTOX DIST. CO., INC.
GULF SOLAR HEAT heating oil
Distributor of GULF OIL PRODUCTS
TIRES — BATTERIES — ACCESSORIES
Phone 633-4611
S. Main Ext.

EXCHANGE—636
2775 Miller R L
2777 Pickler Winifred W Mrs
2779 Winders S C
2782 Rogers M N
2783 Hill J M
2785 Hall H L
2785 Cozzen R B
2788 Sharpe L M
2790 Ward J L
2791 11th Street Gro
2791 Kluttz Coal Co
2792 Caraturo R N
2794 Murphy Spencer
2795 Stokes H N
2795 Roseman Henry
2797 Ammons D L
2798 Morris C S
2800 Nicholson Mary R
2801 Pittman B E
2803 Henderson Mallnda
2804 Kiker C W
2805 Cress Annie B Mrs
2807 Jackson E C
2810 Seigle Gonzell
2812 Peacock E L
2813 Nationwide Mut Ins Co
2817 Ingold R L
2818 Stoessel F W
2820 Basinger Haywood
2821 Loeblein Bros Ins (furn mfrs)
2824 Scruggs C L
2825 Lindsay E C
2826 Koontz D L
2828 Scoles N E
2829 Brandt E S
2830 Wicks J O
2832 Straughn W R
2833 Link R R
2834 Burdette J C
2885 Piedmont Natural Gas Co Inc
2836 Hillmann J S
2838 Adams P F
2841 Gold Shop Corp The (ofc)
2843 Daniels Bertha P
2844 Saunders S W
2846 Hargrave David
2847 Crawford Ella
2848 Ridge J C Jr
2849 Shuping J N
2851 Carter Shirley G Mrs
2852 Thomas Flossie S Mrs
2853 Holt F L
2854 Williams May J Mrs
2855 Lewis Sarah S
2855 Hodge O R
2857 Lyerly W H
2859 Garrison H H
2850 Stirewalt F J
2852 White Pauline B
2864 Morris H A
2866 Lyerly Mazie W
2587 Lyerly G N
2868 Baity O L
2859 Beaver J E
2871 County Bd of Education
2871 County Supt of Education
2872 Sims J L (mfrs agt)
2874 Basinger H G
2875 Woodson W H Jr
2878 Heilig E L
2879 Hayworth F D
2880 Readling W N
2881 Henderson J S
2882 Hahn Anna E Mrs
2883 Miller G A
2885 Cornwell J B
2885 Holt F H
2887 Smith M W
2888 Greer Leroy Jr
2890 Ammons R D
2891 Central Mtr Lines Inc (ofc)
2892 Whitlock P W
2894 Pearson Ida B
2897 Barringer T S
2899 Chambers Raymond
2900 Watkins J L
2901 Bahy Cheek Co Inc
2908 Goodmann J F
2905 Allen Lottie S Mrs
2909 Nichols R C
2910 Morgan R A
2911 Brown Nick
2912 Ludwig Vernelle S Mrs
2913 Gibson J B
2915 Ruhlmann D R
2917 Lippard L A
2918 Lineberger W G
2919 Harris Saml
2920 Bowers E L
2922 Monroe A R
2923 Hollingsworth B L
2925 Loomis Dorothy S Mrs
2927 Hall K B
2928 Steele R A
2929 Littlejhon Liffers
2981 Sams R E
2931 Sams R E Htg Contr
2933 Rinehart A R
2984 Small P L
2935 Helms W M
2988 Gabriel C J
2989 Honeycutt A B
2940 Dwire Cora F Mrs
2941 Smith J L Jr
2942 Henderson H S Jr
2943 Cherry Laura S
2944 Link J C
2947 Myers L C
2948 Lyerly C C
2949 Braswell W B
2950 Wallace R W
2951 Aycoth's Salvage Co (junk)
2952 King Inez
2953 Erwin J W
2955 Shores H E Jr
2959 Craver Beulah P Mrs
2960 Mize H C
2961 S'bury Tractor Co Inc
2962 Sy Hart Sportswear (mfrs)
2963 Perry Willie
2954 Donaldson Ellis
2955 Benson C M
2955 Edwards Dora S Mrs
2957 Surratt C H
2968 Corriher J L
2970 Harrelson J F
2971 Nicholas Dan & Co (securities investment)
2972 Smith Mattie S Mrs
2978 Wright W H
2974 Edge W R
2975 Stricker J E
2975 Morris F W
2977 Andrews C V
2978 Eller L D
2980 McGee Cornie L Mrs
2981 Roberts Basle
2984 Edens J E
2985 Younghlood Carrie S Mrs
2988 Edwards J B
2989 Canup S G
2991 Foltz Florist
2991 Foltz S A
2992 Correll L S
2993 Bean W W
2994 French E N
2995 Aggred Rose D
2995 Cates C R Jr
3003 Peeler A G Jr
3004 Withers Hattie
3005 Giles L E
3007 Hall H L
3008 Shumaker C A
3009 Eller F C
3010 Russell H H
3011 East Spen Mtr Co (autos)
3013 Dedmon Leona D Mrs
3014 Lefler Edna B
3015 Scearce C C
3017 Leazer J N
3018 Ellis-Mangum & Fair Funeral Home (undtkrs)
3019 Wilson J H
3020 Coleman Eddie
3021 Sebastian W P
3023 Brady C J
3025 Trexler R F
3025 Fortner C L
3027 Harris B T
3028 Overcash Mary S Mrs
3029 Witt H J
3030 Colson Lilyan
3031 Thomas & Howard Co Inc (order dept main ofc)
3033 Gale C L
3034 Davis I D
3035 Smith Mae T
3035 Morgan Mabel Mrs
3037 Nance Esley
3038 Hand J L
8041 Taylor Mfg Co The same (hldg mach mfrs)
3042
3043 Supt City Schools
3044 Daniels J A
8045 Graham C M
3045 Walters H E
8047 Rufty Eva R Mrs
3048 Call W R
3052 Duke J W
3053 Lingle J H
3054 Independence Securities Inc (investments)
8055 Floyd G A
3061 Nurick's (men's clo)
3052 Livingstone College
3063 Woodson J L
3064 Everhart H B
3065 Ragan O R
3056 Howell E A
3069 Ludwig Nancy C Mrs
3070 Williams M J Jr
3071 Super Service Clnrs (dry clnrs)
3072 Lewis Annie S Mrs
3073 Pemberton Viola
8074 Keaton R R
3075 Cooke L A
8075 Cornelius F T
8077 Dyson G R
3079 Loy J W
3080 Miller D C
3081 Advance Store Co Inc (auto accessories)
8082 Baucom Ernest
3083 Casper J M
3084 Smith L F
3085 Dennis B T
3085 Pickler H W
3088 Morris J R
3091 Capitol Theatre (motion pictures)
3091 N C Theatres Inc
3092 Poplin C B
3094 Stewart R L
3095 Colbert Leroy Jr
3097 Heilig J N
3100 Leonard Lillian B Mrs
3101 Taylor E T
3102 Kepley Mittie B Mr
3104 Eagle Daisy T Mrs
3105 Hoffner Ins Agcy (genl ins)
3106 Cohen R K
3107 Watson E C
3110 Dillard W J
3112 Wortham Nathan
3114 Thompson W L
3115 Menster C D
3115 Smith C P
8117 Clay D S
3118 Morgan O R
3119 Cook O T Jr
3120 Kenerly R H
3121 First Methodist Ch
3122 same
3123 Moore J O
3124 Stewart D E
3125 Roberts W F
3125 Morris L T
3128 Billings R H
3129 Moorefield F C
3130 Needham Bertha P Mrs
3131 SBT & T Co (traff dept)
3133 Adderholdt C C Re
3135 Craig Jane P Mrs
3137 Logan J L
3138 Wyrick S B
3139 Nicholson F C
3140 Poole R L
3141 Montgomery Ward Co Inc (dept store)
8144 Hardin E L
3145 Proctor C C
8145 Morgan Beulah A Mrs
3147 Cartner J C
8148 Isenhour E D
3148 Isenhour Eula F Mr
8149 Douglas James
8150 Pinkston J E
8151 Am Cancer Soc Rowan Unit
8152 Crider Mabel L Mr
3154 Monroe Street Sch
3155 Shuping E W
3155 Lewis R H
3158 Garwood H L
3159 Barber C W
3151 Hosp Care Assn Th
3152 Kluttz C H Jr
3153 Green Paul Jr (phys
3154 Thompson E G Jr
3165 Bemisderfer G J
8171 U S Soil Conserva tion Service Area No 9
3172 Lomax Helen C Mr
3173 Ferrier Marie V Mr
8174 Stoner J T
3175 Yost L M
8176 Reid Savannah
8178 Mitchell Claude
3179 Garland Shirley A
3180 Ketchie A L
3181 Smith J W
3182 Bame J W
3183 Davis James
8185 Tesh H B
8187 Poteat James
3188 Shuping C C
3190 Groff G H

Quality Oil COMPANY
DIAL 636-1626 — HEDRICK ST.
FUEL OIL
SHELL
FAMILY STAMPS
BUDGET PLAN
BURNER SERVICE

HE SCOTTISH BANK ★ Phone 636-4341

WALLACE REALTY CO.

WALLACE BLDG. Dial 636-2021

XCHANGE—636
191 Jean's Beauty Shop
192 Huffman Carolyn M Mrs
193 Overton W S Jr
194 Hunt J E
195 Wise E H
195 Milford Hills Florist
136 Shook J C
137 Yarbrough H A
193 Miller C R
139 Dixon A C
200 Bookhart Mary G
208 Young D C
204 Allman W L
205 Turner J A
207 Hatley S B
203 Godwin A J
210 Shuping Annie S Mrs
211 Cress J C
212 Houston J L
213 Blackwelder R D
215 Johnson Mary F
215 Eller M N
217 Boggs G G
213 Rice Lillie A
213 Blackwelder R J
221 Spen Ry Y M C A
222 Harris C H
223 Hughes E P
225 Luther F M
225 Durant F B
227 O'Neal Hazel R Mrs
223 Johnson G E
223 King John
231 Sherwin-Williams Co The (paint)
233 Beasley R C
234 Shepherd L D
236 Linn R D
237 Ray N A
238 Ramsey C D
233 Corkol James
244 Russell C B
245 Morris W E
246 Thompson R T
243 Cable J D
243 Phillips T L
250 Ritchie Carrie P Mrs
252 Stallings Ethel H Mrs
253 Weant Veda W Mrs
254 Russell J F
254 Russell"s Vending Mach Co
255 Atwell G D
256 Stowe R W
257 Barringer J P
253 Butner C S
230 Graham Billy
262 Riddick W E
263 Snider C O
265 Ross W L
236 Honeycutt W M
237 Dills Opal E Mrs
233 Yost W R
263 Snider A G
271 Hunt E G (accnt)
273 Stillman Jean
274 Pettus R D
275 Stein L J
276 Crowder Pearl B Mrs
273 Powell C L
273 Graham J L
230 Thompkins Mamie L
231 Fisher-Thompson Hdw Co
233 Guffy Rhodes
237 Cress R L
233 Holder G L
290 King R M
232 Cline G F
233 Paschal Mary
236 Basinger P D
3237 Harrigan P H
3300 Federal Yeast Corp (whol)
3301 Gay & Taylor Inc (ins adjuster)
3303 Owen Mabel R
3304 Templeton Leroy
3306 Booker J B
3307 Georgiana E V
3308 Safrit Ila S Mrs
3308 Tysinger Mary E Mrs
3310 Shaver Mary K Mrs
3311 Rowan Memorial Hosp Inc
3311 Rowan Memorial Hosp Nurses' Home
3321 Frank B John Sch
3323 Miller B G
3324 Gaetke T R
3325 Frymayer H R
3327 Honeycutt C E
3329 McDaniel T V
3330 Grubb Verona
3331 Coggin Jennie B Mrs
3333 Coggins H Q
3334 Maynard Lena M Mrs
3335 Young C W
3337 Little Alva E Mrs
3338 McMallet Grace M
3340 Rex Sadie E
3341 Russell Agnes S Mrs
3342 Cagle E L
3343 Parks L E
3344 Brown A T
3345 Swain T F
3348 Beaver H E
3353 Lesley R C Jr
3354 Mebane L H
3355 Ingram Roosevelt
3356 McIntire R B
3357 Watlington H L
3358 Byers W B
3360 Gregg Daisy
3361 Brandt M F
3332 Marion P C
3363 Swain H A
3354 Beaty Arth
3335 West M S
3367 Russell R L
3370 Stahl M G
3372 Pastor R J
3372 Pastor Peggy Ballroom Sch (dancing)
3374 Shinkawa Tody
3375 Faucette M C
3376 Gillett R C
3377 Hutchins May T Mrs
3378 File E G
3331 Foutz Maye K Mrs
3334 Foil T A
3335 Crosby J W
3335 Haynes Ray
3337 Chambers A E
3388 Hardin Pete
3381 Alexander C P
3392 Neave E B
3393 Eller H J
3334 Kepley J H
3336 Jackson Dessie B
3397 Roberts J U
3393 Bennett Helen C
3400 Ritchie H A
3402 Wilson Julia S Mrs
3404 Harrison Edna M
3407 Eagle J C
3408 Grubb Mary S Mrs
3408 Littlejohn Minnye
3410 Coleman J B
3411 Trexler C N
3412 Grubb J C
3413 Puryear J H
3414 Clapp E H
3418 Weisiger E I
3418 Owen C L
3420 Peacock P N Jr
3421 Family Finance & Acceptance Corp of S'bury Inc (personal loans)
3425 Neal Sara
3426 Earnhardt W S
3428 Gregory F B
3429 Kivett Daisy P Mrs
3431 St John's Lutheran Ch
3432 same
3433 Kesler Fannie W Mrs
3434 Sowers Leo Jr
3435 Bessent C M
3438 Thurston M S
3440 Donaldson James
3441 Blackwelder Viola B Mrs
3448 Shuford W T
3444 Bailey S R
3446 Faison V G
3447 Wyatt Mathey S Mrs
3448 Legree E J
3448 Kluttz K L
3451 Roberts Lessie M
3452 Clement Donald
3453 Rufty I G
3454 Wofford J D
3456 Harviel A C
3457 Edson L W
3458 Lyerly M J
3431 Meng Pearl A Mrs
3462 City Schools Lunch Rm Supvr (ofc)
3463 Patterson B K
3465 Gascoigne J B
3436 Glenn W M
3467 Compton J W
3468 Gardner H G
3438 Leonard A G
3471 Young C L
3472 Trigg H L
3473 Waddell L E
3475 Clark C E
3476 Bingham R H
3477 Kress B S
3478 McLeod H E
3479 Rary E T
3481 Webb's Gro
3438 Holshouser Freda G Mrs
3484 Williams J L
3486 Ketner R W
3487 Kluttz Virginia R
3488 Randall Willie M
3490 Yount D K
3431 Sou Implement Co Inc
3432 McCurdy J M
3438 Shaver R D
3494 Herion Maggie L Mrs
3435 Davis J P
3438 Walmsley Jos
3437 Jones Willie Jr
3438 Jarvis Edna C Mrs
3502 Anderson P W
3503 Stone C A
3505 Cauble G O
3506 Coates J A
3508 Lyerly G A
3508 Brodshaw R B
3510 Wylie Mabel B
3511 Carlton G M (lawyer)
3511 Carlton T K (lawyer)
3511 Carlton P S (lawyer)
3515 Cook R E
3517 Wallace C C
3520 Cunningham C W
3521 Sparks Furn Co Inc
3522 same
3523 Brown Mamie
3525 P & S Auto (reprs)
3525 Barrow B J
3527 Brown C B
3528 Foltz J B
3530 Archie J F
3532 Winecoff W D
3534 Brower J H Jr
3535 Petrea H C
3535 Link H W
3538 Ward G A
3540 Temple E S (landscaper)
3546 Saleeby E A
3547 Frances Villa Motel
3547 McDaniel Frances E Mrs
3548 Clark Sun
3551 Lewis Antiques
3554 Bates Mary B
3555 Lowder Sarah Mrs
3556 Loflin C O
3558 Newsome I I
3556 Hooper G A
3567 Wood P C
3570 Coggin D A
3572 Campbell R H
3578 Hutchins J A
3578 Sowers F A
3574 Peeler B K
3577 Ingle N L
3578 Cloer G M
3579 Vocha F B
3581 U S Railroad Retirement Bd
3583 Mattox Helen K Mrs
3584 Britt W H
3585 Grubb L G
3587 Wiles D E
3588 Gray W H
3589 Loflin D W
3590 Crumpler Frances D
3530 Monette Dorothy I
3532 Guthrie Grace M Mrs
3598 Swearngan R L
3534 Connor S G
3597 Young J H
3598 Wagoner R D
3599 Powell E B
3300 Corry A D
3604 Riley J E
3303 Melsmer J F
3303 Thomas H H
3610 Grubb J C
3612 Fisher R W
3513 Caldwell R L
3514 Swaringer Gro
3515 Biddix F T
3616 Coffey J C
3317 Bulla W S
3518 Waddell J T
3518 Butner W A
3320 Isenhour C W
3621 S'bury-Rowan Merchants Assn Inc
3321 Natl Bureaus Business Bureaus Inc
3621 Cred Bureau of Rowan County
3621 Cred Bureau Reports Inc
3321 Associated Cred Bureaus of Am Inc
3624 Hamilton G W
3626 Wood H E
3327 Reid J T
3623 Heitman Lillian H Mrs
3630 Hartman Ruth R Mrs
3632 Tatum Pauline P Mrs

Realtors
Homes
Lots
Stores
Offices
Apts.
Industrial
Sites
•
Home
Builders
•
Ask About
Our
Package
Plan
On A
New Home
•
Trades
Will Be
Considered
•
Properties
in
Milford
Hills
Meadow-
brook
Country
Club
Ridgewood
Sedgefield
Acres
Forest Hills

WAGONER CONSTRUCTION CO.
GENERAL CONTRACTORS
INDUSTRIAL — COMMERCIAL — INSTITUTIONAL
Dial 633-1431 1311 Blair St.

CLINE REALTY & INSURANCE CO. Insurance, Real Estate Mortgage Loans • **Dial 636-117**

DAVIS FURNACE CO.
HEATING
AIR CONDITIONING
CONTRACTORS
202 W. KERR ST.
Delco
DIAL 636-0291

FAITH ESSO SERVICE AND GARAGE
General Repairs — Tires — Batteries, and Accessories
Washing — Greasing
MAIN STREET, FAITH, N. C.
Telephone Day 279-2433 Night Phone 279-7353

Pepsi-Cola
Now It's Pepsi For Those Who Think Young
SALISBURY PEPSI COLA BOTTLING CO.
1415 S. Main St. Dial 633-0791
Pepsi-Cola

EXCHANGE—636

3634 C & M Ambulance Service Inc
3636 Byrd R T
3637 Allen G W
3638 Williams Glenn
3639 Meacham J H
3641 Dawson C F
3541 McCanless J M
3644 Jennings N T
3545 West Boyde B Mrs
3546 Kearns J H
3548 Norvell E O
3649 Watson J E
3550 Noles W L
3551 Rusner's Tire Service —(service sta)
3562 Higdon J H
3653 Brooks H P
3554 Yount R L
3656 Lindsay L K
3557 Harrison G R
3559 Peake Mary
3550 Evans W P
3561 Ruhlman D P (optometrist)
3662 Lanes Flr Covering Co
3662 Lane & Deese Tile & Marble Co
3663 Reed M L
3654 Lingle C A
3555 Stone E W
3557 Powell K F
3558 Bearden H C
3659 Shelton Annis Y Mrs
3672 Barnhardt Della McD Mrs
8673 Davenport E L
3574 Goodnight E M
3575 Kesler T H
3577 Kale L G
3578 Ludwig A L
3680 Turner W S
3582 Tate W B
3584 Peeler L A Rev
3686 Collection Div of the Cred Bureau of Rowan County
3686 Rowan Med Credits Bureau
3687 Dunn A V
3588 Kimball Gladys E
3690 Bush Lena H
3592 Neal John
3694 Ervin Yvonne
3694 Standifer Jos
3696 Earnhardt Brantley
3698 Johnson Annie J
3700 Snider R H
3702 Di Mizio Restr
3703 Branch C E
3706 Wright Pauline B
3707 Parish J L
3708 Young W A
3709 Guffy C M
3710 Greene F E
3711 Firestone Stores (auto sup)
3713 Harris J P
3715 Conrad G H
8716 Seay Inez M Mrs
3718 Koontz W H
8719 Donald R C
8720 Reid A C
3721 Poole J A
3722 Brady P A
3723 Heilig Effie G Mrs
3723 Hoffner G C
3725 Dorsett J R
3725 Mitchell Lula
3728 Coffin C S
3731 Clark Ann W Mrs
3732 Kinter Leroy
3733 Schofield J S
3736 Steelman Lidie D
3736 Mills W H
3737 Kluttz A B
3738 Surratt B B
3739 Evans M W
3740 Osborne W H
3741 Harold's Speed Shop (auto reprs)
3742 Rouzer Mary E
3744 Tull Reid
3746 Choate J W (phys)
3746 Crutchfield S C
3747 Massey J T
3748 Beck L R
3750 Kluttz J F
3751 Reserve Training Center
3762 Henderlite J M
3753 Daniels Grace H
3755 Davis W B Rev
3755 Carpenter G L Rev
3757 Aldrich W W
3758 Sasser J S
3759 Mesimer W C
3751 Beaver Bros Inc (plmbg contrs)
3762 Kincaid J E
3753 Long F D
3754 Hoyles T H
3765 Washington Ada P
3758 Peeler May A Mrs
3769 Blalock C L
3771 Eparles Inc (women's clo)
3773 Cline M G
3775 Home Sav & Loan Assn
3777 Bean R F
3778 Bostian L R
3781 Holland S O (osteo)
3782 Keith E L
3783 Bradshaw L S
3784 Bostian Annie E
3786 Tate G T
3786 Ridenhour C L
3788 Goodman J R
3789 Brittain Pearl S Mrs
3791 Peeler Alva B Mrs
3792 Heglar Jalah H Mrs
3794 McCall T M
3796 Galloway Etta J
3797 Scott Amanda Y
3798 Buckner E D
3800 Stiller W T J
3802 Clark R N
3804 Hartline & Fisher College Shell Service
3804 U-Haul Trailer Rentals
3806 Wilson L F
3805 Hale Ella T Mrs
3807 Lyerly M J
3808 Farahee A G
3810 Davis H W
3811 Radio Sta WSTP AM-FM-MX
3811 WSTP Inc (radio broadcasting)
3812 Hi-Sonic Associates Inc
3813 Benfield J W
3814 Galloway Annie R
3816 Elliott W M
3817 Shaver H S
3819 Conyers Sarah
3820 Mobley Etta
8821 Fisher W W
8822 Drye G A
8823 Reliable Pawn Shop
3825 Breeden F W
8828 U S Shell Homes Inc (hldg contrs)
3830 Moser W W
3831 Burleson C C
3832 Epting J E
3836 Fraley C J
3840 Torrence S J
3842 Associated Trans Inc (frt-mtr)
3843 Brooks W L
3846 Hamlet F L
3846 Graham R A
3848 Toyland
3849 Witherspoon Marshall
3862 Mitchell Alexanderia K Mrs
3853 Myers R L
3854 Munro C S
3854 Strout Realty Co
3855 Duncan Jessie
3866 Deal Winnie D (mus tchr)
3860 Hampton Mary
3851 Marsh Florist & Greenhouse
3863 Sides Beulah M Mrs
3864 Rowland V E
3856 Beaver S C
3867 Kesler N C
3868 Earnhardt L H
3869 Brown Daisy
3870 Black Lulu H
3871 County Veterans Service ofc
3872 Ramsey J R
3873 Vogler G E
3874 B & K Florist
3876 Pickler H C Jr
8876 Sapp J D
3877 Surratt P P
3880 Wood M H
3882 Ross Alma
3883 Harkey C D
3884 Miller Rebecca J Mrs
3886 Barger E B
3886 Slade Jesse
3888 Bostian M W
3889 Coley Mary M Mrs
3890 Roderick Dora H Mrs
3891 Fisher Flossie J Mrs
3892 Goldman C H
3893 Wolfe F D
3894 Eller F J
3895 Neeley F L
3897 Ray Burt
3901 Winecoff Nellie W Mrs
3902 Nettles J H
3903 Walters C R
3904 Harmon F L
3905 Poole G M
3908 Bridges M O
3909 Furr Emma P Mrs
3910 James R W
3911 S'bury Pharm Inc (druggist)
3912 same
3918 Morris W O
3914 Hahn W W
3915 File J A
3917 Campbell W J Rev
3918 Saunders John Jr
3919 Oliver J T
3920 Murdock Mildred M Mrs
3921 Snider F M
3922 Pet Dairy Products
8924 Smith M J Jr Co
3928 Eller R W
3929 Boswell G F
3931 Stiller G A
8982 Redevelopment Comn of the City of S'bury
8933 Stratton J H
3934 Byers J W
3936 Kay B C
3939 Myers E T
3941 McIntyre Geo
3943 Peeler Glenn
3944 Lowery Clinic
3946 Hoffman Nancy W Mrs
3947 Collins E L
3948 Sharpe W A
3949 Sims C H
3950 Shives Lizzie B Mr
3953 Loflin C E
3964 Rex Mae A Mrs
3965 Eagle Daisy P Mrs
3967 Morris C W
3958 West J H Jr
3961 U S Alcohol & Tob Tax Div
3962 Wilkie G V
3953 Cheek J M
3954 Gaskey Lottie F Mr
3957 Cauble J L
3958 Williams Orah
3959 Easter W S
3971 Ridenhour's Repr Shop (auto reprs)
3972 Calloway C R
3973 McCollough W B
8975 Hester C O
3976 Oliver Cora C Mrs (baby sitter)
3979 Murphy T L (phys)
3980 Harviel Flora M
3983 Waggoner J M
3986 Evans Alene K Mrs
3988 Palmer R F Jr
3989 Alexander W M Rev
3990 Butner Victoria H
3991 County Home Demstr Agt Ofc
3992 Rone L M
3993 Randall J V
3994 Carroll H V
3996 Keever L P
3997 Beaumont W L
3998 Beck A J
3999 Thomas J C
4005 Weatherspoon Wm
4005 Horah W L
4007 Honeycutt W W
4008 Lyerly B F
4010 Reed Lulu R
4011 Rowan Cooperative Dairy Inc
4014 Johnson L T
4016 Robertson J H
4016 Page G D
4018 Pharr Annie B
4019 Shoe I M
4020 Safley D F
4021 Asocitaed Funeral Directors Services Inc
4021 Associated Funeral Home
4021 Wright's Mut Burial Assn Inc
4023 Long L C
4024 Carpenter C C
4026 Woodruff J W
4030 Eller B S
4031 Cope Essie L Mrs
4033 Antoniewicz Michl
4034 Wolff Beulah B Mrs
4085 Holt Alphonso
4036 Wharton R D
4037 Tucker L M
4040 Williams G L
4041 State Dept Rev (Auditing div)
4042 Bihh C R
4046 Harwood R J
4046 Greene Louisa B Mrs
4048 Mullis B B
4052 Trexler Georgia B Mrs

ATLANTIC HEATING OILS
HEAT YOUR HOME WITH OIL
ATLANTIC OIL SERVICE
1614 E. Innes St. Ext. Phone 633-0952

ROLINA CAMERA INCORPORATED Photographic Supplies 116 N. Main DIAL 636-0891

Salisbury Marble & Granite Co., Inc.
Since 1919
WHOLESALE & RETAIL MANUFACTURERS
PLANT & DISPLAY OPPOSITE CHESTNUT HILL CEMETERY
305 S. Main DIAL 633-4871

XCHANGE—636
063 McConaugbey H W
066 McDaniel Emma Y Mrs
066 Bryan W T
067 Morris W G
068 Hall J W
069 Sbives B M
061 Pittman Ins Agcy (genl)
062 Beck C A
063 Scott A F
064 Rendleman R J
066 Kelly W D
066 Fleming R G
069 Corkerl Robt
070 Sacred Heart Convent
071 S'bury Business College
072 Steele W B
073 Hathcock P F
076 Thompson J T
076 Hart R E
077 Lane D H
078 Scbink G F
080 Wbitener Viola P Mrs
081 Sou Ry System (terminal yd ofc)
082 Holbrook B R
088 Yarbro J P
086 Everbardt J R
086 Mahaley Minda S Mrs
087 Ward Patricia F Mrs
088 Oxendine Raymond
090 Rabon J J
091 Soutbern Railway System (spl service)
092 Young O W
094 Propst W A
098 Ritcbie Nora G Mrs
100 Jones Ruby L
101 Central Metbodist Ch
102 Morefield H W
103 Sprinkle R H
106 Ritchie J C
106 Bost W S
109 Torrence L D
110 Nussman Kitty C Mrs
111 Atlantic Acceptance Corp (auto financg(
112 same
113 Fisher P R
114 Harkey D E
116 Pike G E
116 Waller J H
118 Greene F E
119 Broadway D P
120 Frost W T
121 Carolina Tractor & Equipment Co Inc
122 same
123 same
124 same
126 Stone Edw
126 Roseman F S
127 Sowers H E
129 Simms L H
131 Mendenhall H H
132 Butler J W
133 Hogge Beatrice McC
134 Massey O H
136 Davis Maude C
188 Grubh H C
139 Russell Agatha H Mrs
140 Parker J B
141 Hardin E L & Co Inc (investments)
142 Cook L B
143 Flora H Welding &Heav y Equipment Service
146 Lynch N A
148 Allen W E Jr
150 Wilkerson R B
161 Foushee Smith Ins Agcy (genl)
162 Wood W J
163 Stanfield C L
164 Morgan H G
166 Spry W R
166 Lloyd W T
167 Gibson J B Rev
168 Lindley W H
160 Leonard B C
162 Yates P C
163 Britt M J
166 Tugman G W
167 Davis W C
168 Harris P A
170 Heggins J E
171 Hambley W H
172 Propst J W
174 Furr Howard
176 Hawkins S M
178 Bolt Emma B
179 Kiger Rutb K Mrs
180 Murdock Katie M
184 DeLoach R W
181 Dunbar Elementary Sch
182 Gobble R C
183 Knigbt W N
186 Ford Pratt
187 Livingston J R
191 Leazer G O
194 Miller Etta M
196 Seiler J E
196 Sparks J A
198 Garrison R W
201 Wrenn L W
202 Fleming W O T
204 Owen N R
206 Irby Bonnie
207 Ketchie D H
208 Blair Thos
211 Ramblers Rest Mtr Ct
214 Riddle J H
216 Beck J. W
217 Wishan J W
218 Bleckley J H
220 Upton M U
221 Hunt C B
224 Perkins J H
226 Keith H C
226 McSwain W W
227 Smith Annie C
228 Wilbelm R A
230 Spires C E
231 Post Publ Co
231 S'bury Engravers
231 S'bury Evening Post
231 S'bury Sunday Post
236 Goodson R R
238 Wilson Price
239 Bailey T E
241 Piedmont Mill up Co Inc (whol plmbg supplies)
242 same
243 same
246 Sherlin Flora H Mrs
248 Casper E O
249 Mitcbell Annie J
260 Austin Rutb C Mrs (baby sitter)
261 Harrison Florist
261 Harison J T
262 Crowder L C
266 Moore Eva W Mrs
266 Tbomas Fannie
268 Fisher W W
260 Reid L A
261 Spencer J H
262 Cauble Stella M Mrs
267 Propst Andrew
268 Henderson Alice E
269 Lesley R C
271 Rowan Farmers Co-operative Excb Service Inc
272 Setzer L F
273 Hargrave Alice G
274 Wells E B
276 Martin B E
276 Gifford R A
278 Helms J P
279 Redwin J C
281 Beaty Nellie
283 Walser S A
287 Martin R G
289 Kepley J W
291 Bernbardt Hdw Co Inc
292 Epting K V
293 Loflin G G
294 Holt Jane P
296 Bivens E D
296 Cooper R H
299 Loflin R L
300 Venson Veatrice L
301 Pence W P
302 Gentry W B
303 Cbeves E F
304 Yost J F
306 Maydian P K
306 Lineberger Fannie B
307 Kandilakis John
308 Lash W H Rev
310 Ginkle P P
311 Grimes Milling Co (flour)
313 Sykes J K
314 Ervin J O
318 Freeman R M
319 Tbirdgill J T
320 Peterson H W
321 Hall L H
322 Huff R R
326 Bame D L
327 Marsh W G
328 Owen H C
329 Harris C T (phys)
330 McGargue Octa E Mrs
331 McAdams L A
332 Beacham J C
334 Byerly M A
336 Harris J N
337 Surratt J D
341 Scottish Bk The
344 Jones Kemp C Mrs
345 Misenheimer H G
346 Eller G M
347 Osborne Edw
349 Talbert T F
361 Pilot Life Ins Co
362 Mickey F L
364 Tbomas M Alethia
356 Wheeler Walter
368 Propst A A
369 Miller James
362 Roberts Roscoe
363 Bonds N L
367 Carter P W
368 York T H
370 Stepbens Harvey
371 Wiley Sch
372 Carpenter Local Union No 1506
373 Maeder F R
374 Glenn E S
376 Stadler Alice M Mrs
377 Mesimore Rachel J
379 Brittain C T
380 Dedmon C W
381 Morrison C C (optometrist)
382 Torbush C W
383 Turner Vada K Mrs
384 Rives J W
388 Beck R R
392 Sharpe B F
393 Cress M A
394 Wilson J H
397 Groves Julia W
400 Waller Ellen N
401 Coleman R C
402 Eomunuson F D
403 Flyers W H
404 Walsn G T
406 Cline F S
407 Hall Florida G Mrs
408 Julian E L
409 Evernart J R
410 Hanson D L
411 J & M Flower Shop Inc (florist)
413 Duncan J M
416 Hall P M
416 Gardner C T
417 Emory Cecile P Mrs
419 Owen W A Jr
420 Weob Beulan E Mrs
421 Allstate Ins Co (genl)
421 Sears Roebuck & Co (catalog sls ofc)
426 McSwain W W
427 Grimes R H
428 Hovis Mildred Mrs
430 Beck N E
431 Caldwell B T
432 Milholland Frank
433 Alessandrini Enrico
436 Barker Nellie V Mrs
436 U S N Recruiting Br Sta
437 Bankett D S
439 Gemayel Honnie G Mrs
440 Miller R E
441 Blackmer S A
442 Sifford Florence R Mrs
448 Powell R C
446 DeWeese J E
447 Broughton Margie S Mrs
448 Newman H H Jr
449 Honeycutt B B
460 Dwiggins Colleen
462 Doby E D
466 Freeze G L Rev
467 Wagner E J
468 Cope C R
461 Summers Hosiery Mills Inc
462 Nash Nell C Mrs
463 Aldrich Dorotby
464 Wilson B J
466 Craver Eunice D Mrs
466 Broadway H L
467 Goodman T V
468 Wiseman Mary G
470 Wisbon J M
471 Robertson L H (pbys)
473 Sides L D
474 Riley J H
476 Dutton E D
478 Smitb G M
480 Wood R G
481 Hardin Elec Inc (contrs)
483 Trexler L L
484 Hartman J O
486 Bell Ella H Mrs
486 Hodge C F
487 Eller C A

BANKETT TIRE & BATTERY CO.
Dunlop Tires
SERVICE STATION
ROAD SERVICE
Willard Batteries
Dial 633-3261 201 E. Innes St.

AUSTIN'S REFRIGERATION CO.
HEATING — AIR CONDITIONING — REFRIGERATION
SALES — SERVICE
710 W. Innes St. Dial 636-1741

WAGONER CONSTRUCTION CO.
GENERAL CONTRACTORS
INDUSTRIAL — COMMERCIAL — INSTITUTIONAL
Dial 633-1431 1311 Blair St.

EARLE'S OFFICE SUPPLIES • "EVERYTHING FOR THE OFFICE" DIAL 636-2341 119 W. Innes St

Wallace Motor Co., Inc.
CADILLAC — PONTIAC
SALES — SERVICE
801 W. Innes St. Dial ME 3-9211
Cadillac Pontiac

FAITH RADIO & TELEVISION CO.
SALES & SERVICE
Phone 279-2122
FAITH, N. C.
Zenith T. V.
Westinghouse Appliances

SHAW MOTOR FREIGHT, INC.
AGENT FOR LEADING MOTOR LINES
"We Ship Anywhere"
E. INNES ST. EXTD. DIAL 633-2543

EXCHANGE—636
4488 Eller C A
4489 Mrogan W N
4493 Lee R C
4495 Curlee M A
4496 Kennedy H C
4497 Hartley W A
4498 Reeves E L
4499 Thomas M K
4501 Warren T L
4602 Gosney W A
4503 Vogue Clnrs
4504 McKay Laura I
4506 Evans W C
4607 Lumpkin Evelyn Mrs
4509 Howard Ruth C Mrs
4510 Trexler J B
4611 Rowan Prntg Co Inc
4616 Henderlite Lena B Mrs
4616 Watson J B
4517 Williams J W Jr
4618 Miller H H
4519 Clarke K E Jr
4520 Crook R G
4523 Bunker's Book Shop
4524 Lemley Lottie P Mrs
4526 Whitley R E
4526 Scruggs J C
4580 Graham J O
4680 Graham J O Sheet Metal Co
4631 Fleming W F
4532 Curlee G C
4533 Chapman M L
4634 Reisner C F Jr
4686 Everhart F H
4538 Erwin H J
4539 Neshitt G E
4553 Neshitt G E
4540 Plummer C C
4641 Nash Glass Co
4542 Bell J N
4543 Eller Gladys
4646 Sells Regina K Mrs
4546 Williams Sylvester
4647 Martin L L
4664 Horner J W
4649 Eller C C
4660 Brown P B
4551 Everington G A
4652 Fairley H N Jr
4653 Brown J H
4555 Auten Effie D Mrs
4556 Douglas W H
4667 Milligan Arahella H Mrs
4668 Childress B C
4560 Whitaker Judy Mrs
4661 Spencer C E
4562 Shapiro B W
4566 Morton Emma L
4567 Hooper G A
4568 Butler C J
4569 Martin Hattie E Mrs
4572 Johnson D A
4573 Randall M G
4574 Crocker D M
4576 McKinney Bud
4576 Sowers P E
4577 King J D
4578 Tarleton L L
4580 Curton Uri
4582 McGinnis R C
4588 Bankett F W
4686 Peacock J E
4586 Lloyd L C
4588 Lingle Hattie M
4690 Lee R E
4691 Rowan Memorial Park Inc (cemetery ofc)
4692 Montgomery J N
4593 Monroe J M
4594 White J F
4696 Luther F M
4696 Barger C T
4697 Johnson Beauty Shop
4698 Ervin W B
4599 Moore Mary S Mrs
4600 Fesperman W H
4601 Barhour O M
4602 Kesler J B
4603 Wagoner L V
4607 Fisher H G
4608 Little W B
4609 Loflin F A
4610 McNeely M G
4611 Miller Jordan Jr
4612 Eller R L
4613 Whitaker R L
4614 Brown C R
4816 Bickett R M
4816 Gminder J J
4619 Ferguson Pauline L Mrs
4619 Lentz Marg J
4620 Peeler C D Jr
4621 Hargrave C H
4622 Edwards Bonnie Mrs
4824 Lamh J E
4625 Shelnutt Elmer
4626 Lanning M D
4627 Foil Alice B
4628 Miller S C
4629 Superior Oil Co Inc
4630 Snider A P
4631 Foil E L & Sons Inc
4633 Crowell E H
4684 Garrett F E
4637 Harris Thos
4638 Crowell Grace L Mrs
4639 Still M B
4640 Troutman G C
4641 S'hury Venetian Blinds Mfg Co
4643 Walser W L
4644 U S A Recruiting Sta
4645 Hostettler L W
4646 Eudy E C
4647 Childers Audrey
4648 Feezor E L
4649 Chester S M
4660 Little J A
4662 Jones Alice M
4664 Misenheimer James
4665 Evans Willie
4666 Surratt J D
4667 Thomas W M
4661 Brandt's Flower Nook
4862 Five Point Diner (restr)
4863 McIntire R E
4666 Fleming Roht Jr
4886 Roberts Dean G Mrs
4667 Moore W P
4870 Windsor C W
4671 Laklewood Co Inc (trailer sls)
4872 North Main Clnrs
4873 Cornelison Jessie R Mrs
4674 Thompson Nancy D Mrs
4878 Bushy G F
4678 Haynes C W
4680 Griffin Edgar
4681 Phil's Shoe Store Inc
4682 Wood T B
4688 Garrett W B
4686 Kincaid R A
4687 Ray R E
4689 Goodman Blanche C Mrs
4690 Ezell W J Jr
4691 Day G K
4692 Sigman J W
4694 Baker J S
4695 Pennington W J
4697 Williams L M
4698 Cope Cath D Mrs (hahysitter)
4700 Sides D E
4701 Wagner Nita H Mrs
4702 Athey H S
4704 Shermer G H
4706 Grogan H E
4706 Anderson G R
4707 Wehh J C
4709 Brandon B L
4710 Biggers Martha J Mrs
4711 Home Oil & Coal Co Inc
4712 same
4713 same
4714 Peeler J E
4715 Bost L R
4718 Poole J W
4719 Earnhardt Thelma K Mrs
4720 Hair H H
4722 Hanes D E
4724 Whitaker R D
4726 Gruhh A G
4727 Ketchie J M (phys)
4728 Williams T B
4729 Hatoway H R
4730 Setzer R P
4731 Leonard H M
4734 Hincemon J C
4736 James G J
4738 Miller H W
4739 Miller B C
4741 Wright R B Jr (phys)
4742 Rufty Garden Shop (supplies)
4743 Yost Chas
4748 Davidson Rogers
4747 Sitz K E
4748 Wansley A F
4749 Barnes L L
4751 Gohhle J C
4768 Cole L D
4754 Emerson Esther B Mrs
4764 Emerson F W
4766 Summers C E
4767 Summerlin J L
4760 Taylor A F
4761 McLellan Stores Co (variety)
4762 Sacred Heart Catholic Ch
4763 Mason E H
4764 Petrea E E
4766 Weldon C O
4766 Loehlein R T
4767 Crawford O K
4768 Evans A D
4770 Ladd Ruhy S Mrs
4771 Graham Bros Dairy (storage)
4772 McKinney N R
4774 Peeler H R
4776 Fox L A
4776 McCullough L O
4777 Shaver Grace L
4778 Earnhardt F B
4781 Burton Furn Co
4782 Lloyd Altha L Mrs
4786 Strickland G W
4787 Clark G W
4788 Marshall B P
4789 Watson N C
4790 Kelly Myrtle M
4791 Durham Life Ins Co
4792 Aliff B E Jr
4794 Soulters Henry
4799 Earnhardt T C Service Unit 9
4800 McDaniel Nannie I Mrs
4801 Curtis H C
4802 Epting K V Jr
4804 Kesler J F
4806 Reavis L C
4807 Martin W C Jr
4808 McCartney J R
4809 Wyatt A G
4810 Williams L B
4812 Whitfield J C
4813 Prevette J K
4814 Allen H R
4816 Holmes R E
4817 Clodfelter James
4818 Goodman C D
4819 Basinger C L
4823 Huffine C P
4824 Morgan J H
4826 U S Soil Conservatio Service Unit of County Wk Unit
4828 Waddell Esther L Mrs
4829 Weant T F
4830 Limerick C F
4881 Acme Finance Corp (auto loans)
4831 Foil Mtr Co Inc (autos)
4831 Rowan Salvage Co Inc ofc
4832 Acme Finance Corp (auto loans)
4832 Foil Mtr Co Inc (autos)
4832 Rowan County Salvage Co Inc (ofc)
4833 Acme Finance Corp (auto loans)
4833 Foil Mtr Co Inc (autos)
4833 Rowan Salvage Co Inc (ofc)
4836 Oestreicher I W
4837 Ritchie R C
4839 Honeycutt P A
4840 Alexander Lula H
4841 Honeycutt R C
4843 Bates Hotel
4844 Yost G E
4846 Mitchell F A
4846 Trexler B J
4847 Livingston L W
4848 Naile Odell
4860 Hight B B
4861 Trident Dental Lahoratory
4852 Miller Recreation Center
4863 Knox Geo
4864 Meade R E
4866 Berry Eliz A
4867 Foutz Jennie W Mrs
4868 Workman Geneva M Mrs
4861 Home Oil & Coal Co
4862 Rowan Mfg Co (swimwear mfrs)
4868 Haden Bessie S Mrs
4884 Miller Earl
4885 Mull P A
4866 O'Brien R J Jr
4867 Craig J E
4868 Howard P H
4869 Lyerly R D
4872 Hood H D
4873 Lemmon R P
4874 Womack A Mrs
4876 Brown Juanita R
4876 Kesler R L
4879 Boulus A J

G. B. WEAVER & SONS
ELECTRICAL CONTRACTORS Residential • Industrial • Commercial
Phone 636-2561 1915 W. Innes St.

MOOT-NISBET OFFICE EQUIPMENT CO., INC.

MACHINES — FURNITURE
SUPPLIES FOR THE OFFICE
121 N. MAIN ST.

HOBSON-REYNOLDS CO.
INSURANCE — REAL ESTATE — PROPERTY MANAGEMENT
REAL ESTATE LOANS
OFFICE IN CITIZENS SAVINGS & LOAN ASSOCIATION BUILDING
Cor. W. Innes and Fulton Sts. Dial 633-2341

EXCHANGE—636
1882 Harrington J L
1884 Stone M L
1885 Rushing C A
1886 Finger Kinley
1887 Neill A S
1888 Whitaker O'Kelley Rev
1889 Houston Preston
1891 Kincaids Gro
1892 Smith W H
1898 Frye Frances N Mrs
1895 Jarrell A L Jr
1896 Peacock F R
1897 Plott L J
1898 Hunt E B
1899 Walton C J
4901 Bailey J H
1902 Don's Body Shop
1908 Osborne R T
4904 Branch Ted
4905 Storey J V
4906 Smith W R Jr
4907 Archie C W
4908 Kirschner F M
4909 Simmons J A
4911 City Furn & Appliance Co Inc of S'bury N C
4915 Miller W L
4917 Smith A G
4919 Pittard F E
4920 Denton T M
4922 Michael Garland
4924 Walton R S
4927 Clark Saml
4928 Thornburg R G
4980 Russell Maggie M Mrs
4982 Borland T W
4988 Price G R
4934 Allen H C
4935 Rabon B C
4988 Dameron J T (phys)
4937 Morton Guy
4939 Waller R L
4940 Adams Maude W Mrs
4941 Hedrick Daisy H Mrs
4942 Porter H W
4944 Overcash W A
4945 Franks' Finance Co (personal loans)
4947 Kelly Julia B
4948 Fuller F W
4951 Chillcott R L Jr
4952 Everhart Mtr Co (auto reprs)
4958 Seaford E R
4956 Mayes C G
4957 Summey W A
4958 Fisher C G Jr
4959 Copley L W
4960 Shores C T
4952 M & M Chem & Snp Co Inc (janitors supplies)
4982 M & M Surplus Co Inc (Army & Navy supplies)
4963 Wear J E
9484 Lowe F W
4966 Alexander W M
4967 Wensell A L
4969 Melton Helen G Mrs
4970 Myers B O
4971 Krider, Snider & Mattox Ins Agcy Inc (genl)
4971 Maddox Realty Co (rl est)
4972 Ellis J A
4974 Foster C C
4975 Gerock's Gro
4977 Cherry V E
4978 Leisure Lads Inc
4981 Hatley's H E Gro
4982 Weant E C
4983 Beaudry F E
4984 Thompson Arlee
4986 Spry G M Jr
4988 Sims B E
4989 Hunt E B
4992 Allen G W
4994 Prehle H B
4995 Trott J G
4998 Koontz Wayne
4997 Fesperman Kathleen S Mrs
4998 Young Della Mrs
4999 Ridenbour N K
5000 Holt Ella L Mrs.
5002 Gordon S H Jr
5008 Barger J D
5004 Kimbell J W
5005 Abel Edw
5006 Houston Louis
5007 Hall L O
5009 Creason Carrie H Mrs
5010 Hammond R L
5011 Goodhman E O
5014 Earnhardt R W
5015 Grimes Edna J Mrs
5018 Spencer F B (Phys)
5018 Spencer F B Jr (Phys)
5017 Mesimer G F
5018 Grafton T J
5019 Blackburn J P
5020 Bost J A
5021 Employment Security Comm N C
5021 State Employment Service
5021 State Unemployment Ins Div
5024 Walker Grace D Mrs
5025 Rochelle M D
5028 Robinson J H
5027 Barrow J B
5029 Stoner Mildred P Mrs
5080 Garrett Annie J Mrs (drsmkkr)
5081 Arey Anne
5081 Arey Frances E
5081 Arey Gurlie L
5082 Jarrett D W
5033 Scott John
5084 Brown F L
5037 James Amy S Mrs
5088 Ashworth L L
5041 Pearce M E
5042 Carpenter L A
5043 Lefler L L
5044 Choate E C
5045 Russell W B
5048 Gamble's Esso Servicenter (service sta)
5047 Waller Raymond
5048 Hall W E
5049 Natl Welders Sup Co Inc
5050 Hartley H H
5051 Spencer Bros (toys)
5052 Summers J A
5053 Kimball W M
5054 Jimerson Cleveland
5055 Boger Wm
5056 Myers S T
5058 Rendleman D A
5061 Busby Max (lawyer)
5082 Clemence J B
5058 Penry E G
5084 Lyerly G B
5085 Ellis C A
5087 Security Ins Co (genl ins)
5088 Montgomery B M
5089 Landreth H F
5071 Underwood's Yonng Fashions (Women's clo)
5072 Ruth E B
5078 Aull F M
5075 Foil Ila L Mrs
5076 Bridges C L
5078 Godfrey D L
5079 Gilliam Nellie K
5081 First Baptist Ch
5082 Snther Studio (photog)
5083 Mahaley A W
5088 Harmon M H
5089 Valley H G
5095 Goodson H W
5098 Kerr R J
5099 Grubh C W
5102 Roark J S
5105 Durant H H
5106 Melchor R S Jr
5107 Newsom P L
5109 Helms L B
5110 Miller Ethel J Mrs
5111 Graham David Jr
5113 Hunter Miriam S Mrs (clo alterations)
5114 Wilson Ora L Mrs
5115 Brown Ola L (Mrs tchr)
5117 Freemon David
5118 Sills E B
5121 Harrison A W
5122 Moore B L
5123 Swaringen M L
5124 Rary R R
5125 Sexton S E
5126 Leazer G W
5127 File C L
5128 Brandt J W
5131 Brown W A & Sons Inc
5135 Dudney H M
5135 United Collection Bureau Inc (collection agency)
5138 Pinkston H D
5139 Eagle B C
5140 Whitley J O
5141 Bamhy Bakers Inc (ofc)
5143 Bamhy Bakers Inc (Retail Shop)
5144 Stirewalt W L
5145 Hurley Marie A
5146 Ketchie J M
5147 Doby Minnie S Mrs
5148 Mills Josephine H Mrs
5149 Hearne Alonza
5160 Asbury Blanche
5181 Sou Steel & Erecting Co
5162 Lentz Ruth R Mrs
5188 Holshouser J M
5184 Love W T
5165 Lucas Rachael C Mrs
5187 Ingram B T
5168 Ruth Miriam A
5170 Chambers Jule
5171 Winn-Dixie Stores Inc (gro)
5172 Lingle H C
5173 Loflin J A
5178 Swicegood R R
5177 Stevenson J T
5178 Forrest Virginia K Mrs
5180 Johnston C E
5182 Lupton G G
5183 Hawkins C H Rev
5184 Wansley W C
5185 Faulk Darius
5187 Sharpe Claudia A Mrs.
5189 Haynes Maggie L
5191 S'bury Recreation Center
5192 Chapman E L
5198 Willard G C
5195 Reid J O
5195 Hartley Emma H Mrs
5197 Food Town Stores Inc No 2
5198 Fulmer J C
5199 Pless B F
5201 Grimes T W
5202 Kennedy Louise B Mrs
5204 Gill Mary J
5206 Rufty T A
5207 Sifford F J
5208 Christopher Betty H Mrs
5209 Miller R F
5210 Barber L J
5211 Sherrill & Smith (CPA)
5217 Wiseman Ollie
5219 Stroupe W Y
5220 Wood M B
5222 Julian R L
5223 Bush Durie
5224 Phares Leslie E Mrs
5225 Harden Nell
5226 Shaver J F
5228 Monroe K E
5229 Loflin Daisy L Mrs
5231 Johnson Concrete Co Inc
5231 Carolina Stalite Co
5231 Carolina Tuff-Lite Corp
5223 Castle J C
5234 Pinkston F W
5235 Parrish J F
5236 File G A
5287 Lerner M S
5288 Connell Snowdie B Mrs
5239 Kuykendall Bernice I
5240 Bradshaw Etta K Mrs
5241 Belk-Harry Co The (dept store)
5245 Barnes J D
5246 Ragland Bessie W Mrs
5248 Goodman A E
5249 Ward M C
5252 Rodgers L C
5253 Trexler H J
5254 Purcell Alice J
5255 Parrish H M
5256 Lyerly T E
5257 Lomax J A
5281 Arcade Beauty Shoppe
5252 White Mamie
5268 Ellis Leroy
5264 Stilwell E R
5265 Mackey James
5267 Walker Gilmer
5289 Smith O T
5272 Bowles C L
5273 Readling J A
5274 Beaver R L
5275 Corriker A R

SAVINGS SUPPLY CO., INC.
COMPLETE BUILDING SUPPLIES AND HARDWARE
601 N. LONG ST.
DIAL 633-2021

Over 44 Years of "SURE" Experience
J. E. FISHER - INSURANCE AGENCY
FIRE — AUTOMOBILE — LIABILITY — LIFE
Farmers & Merchants Bank Bldg. — Granite, N. C.
Day Phone 279-9955 Night Phone 279-2233

CITY FURNITURE & APPLIANCE CO. "Where Quality Is Higher Than Prices" — Furniture-Appliances PHONE 636-491

SALISBURY MOTOR COMPANY
Since 1919
Buick Sales and Service — 24-Hour Wrecker Service
"BETTER BUY USED CARS"
Night Phone 636-3810 700 W. Innes St. Phone 636-1341

The Following Outstanding AAA Service Stations and Garages to Serve You
Allen's Esso Service, 429 S. Main St., Salisbury, N. C. — 633-4771
Central Cash Service, Mooresville Rd., Salisbury, N. C. — 633-2058
East Spencer Motor Co., 1011 N. Long St., East Spencer — 636-3011
Foil Motor Company, 211 East Innes St., Salisbury, N. C. — 636-4831
Simms Midway Service, 1301 Salisbury Ave., Spencer, N. C. — 633-0374

HOYLE "SOCK" BOSTIAN
AAA Representative — NOTARY PUBLIC
219 E. 14th St. Salisbury, N. C.
Dial 633-9587
Over seven million members prove IT PAYS TO BELONG

EXCHANGE—636
5276 Hunt R W
5277 Bryant Addle
5276 Ramsey L D
5261 Young A P
5266 Foster C T
5264 Pettet H J
5265 Gobhle Lucilie Mrs
5266 Sllis Ronald
5269 Wagoner E W
5290 Riheiin G C
5292 Wood's Mohlle Homes
5293 Carter J D
5294 Kesier W A
5295 Brown M A
5296 Reignwater R G
5601 S'hury Lndry & Clnrs Inc
5303 Thomas H C
5303 Waiters D N
5304 Modlin V L
5305 Huntiey T W
5306 Dorsett W P
5308 Watklns P J
5309 Hartman Sarah K Mrs
5310 Weaver J E
5311 Catawha College
5317 Roseman P D
5316 Parker Jackie V Mrs
5319 Morant Rose L
5320 James J L
5322 Alien A T Sch
5323 Bozeman E L
5324 Pratt Effie E Mra
5326 Sloop N R (phys)
5327 Moore S G
5326 Hall J A
5332 Singer S B
5333 Brown J G
5335 Spenzer J P
5336 Wise H E
5339 Eller O B
5340 Holmes Fate H
5641 Arnold'a (women's cio)
5342 Carriker-Lynn-Block Library
5343 Harris Allce B Mrs
5344 Jones W M
5345 Ingoid W C
5646 Herring J E
5647 Kluttz A C
5646 Miller J P
5349 McGrath C A
5350 Beattie J F
5351 Jarrell A L
5353 Gregory J E
5355 Cooper G F
5356 Smith J C
5357 Newsom W F
5656 Walton O L
5359 Teamster R T
5351 Hartiege J R (archt)
5362 Hanford J V Jr
5364 Farmer J D
5366 Marsh Elien
5369 Burleson D O Jr.
5670 Thompson W T
5371 Security Bk & Trust Co (hr)
5372 Fisher L V
5676 Hardister B D
5676 Smith G C
5677 Lewis I R
5676 Watson Wlll
5679 Drye G A Jr
5361 Roberts Mattle D Mrs
5362 Honeycutt J W
5363 Crooks R T
5385 Sims S S
5385 Smith C L
5367 Burton Mary E Mrs
5386 Hennessee Ellz H
5391 Larrabee E M Mrs
5394 Carson R S
5395 Witherspoon Leon
5396 Penick Marie K
5397 Pooie R J
5696 Elier Grace O Mrs
5400 Marteli C A
5401 Carson's Beauty Shop
5402 Fisher C E
5406 Kesler O T
5406 Neweli E B
5409 Ferrell C M
5410 Miller H C
5411 Smith-Fowler Mtr Co. (autos)
5411 State License Bureau (auto tags)
5413 Freeman E R
5415 Enloe J H
5417 Tyree Bianche A
5416 Mahaiey R L
5421 Anderson H C
5422 Bradley R O Jr
5423 Gouge B H
5424 Thompson B J
5425 Sheppard E H
5427 Austln R H
5426 Pledger Anderson
5429 Parker L O
5430 Miiler C E
5431 Scott A F (phys)
5433 Lyerly A J
5434 Reavis & Clary Furn Co
5436 Thompson J D
5436 Wood B S
5439 Waiters Sallie R Mrs
5442 Wlies G B
5443 Ingold L A
5444 Morgan B L
5447 Hartley A H
5448 McCune C L
5449 McMillan Betty
5450 Brown W M
5451 S'hury Sporting Gds Store Inc
5452 Davis D B
5453 Ray Juiia R
5454 Hartman C A Jr
5455 Rives C M
5457 Swain A A
5456 Peterson J G
5451 Toggart's Dry Clnrs
5462 Foushee J H S
5453 Smith Eima M Mrs
5464 Fardella A F
5465 Wilklns W C
5456 Wise H W
5457 Scott James
5470 Harwood R L
5473 Gilesplie Augustus W
5474 Fredrickson Mtr Exp Corp
5476 Alexander Doris H Mrs
5477 Shive L C
5476 Gobble J B
5479 Bonds H O
5460 Howell R S
5481 Jarreli A L & Sons
5461 Jarrell Steel & Constn Co
5482 Midleton Gip
5463 Ransom R Nell
5466 Elils G H
5468 Curlee J F
5469 Caidwell Clara M
5491 Ide C M
5494 Jackson Faye M Mrs
5497 Newman Pearl B Mrs
5496 Bernhardt R L
5499 Shoe A H
5501 Gafford G B
5502 Crook F G
5503 Chambers G H
5504 Smith J M
5506 Moss W B
5507 Alexander J F
5506 Miller Marie J
5509 Purvis Belle H Mrs
5510 Black K E (phys)
5511 Kirhy Vacuum Co
5512 Arey B D
5514 Currence F M
5515 Rufty E L
5516 Boger Bennle
5517 Cornelison Maggie R Mrs (drsmkr)
5516 Kincald W T
5519 Gwin C E
5520 Cox R A
5521 Hess J L
5522 Stephenson W B
5525 Logan W T
5526 Crawford J R Jr
5527 Waller C S
5528 Garland Lucie R Mrs
5529 Rudacil O S
5530 Talford J W
5531 Hamhly W H (cotton broker)
5532 Same
5533 Honeycutt B M
5534 Harrison B G
5535 Trexier DT
5539 Jackson C O
5541 Rowan County Tuberculosis Assn
5542 Ränkln May S Mrs
5543 Matheson J H
5546 Safrit B H
5547 Graham C V
5546 Owen J H
5551 Jacobs Auto Body Shop (auto reprs)
5552 Weant T F Jr (dentist)
5554 Wood A W
5556 Whippie Ruth C Mrs
5557 Nicholas Dorothy C Mrs
5558 Dobhlns T N
5550 Dennis E L
5562 Mlsenheimer E L Rev
5563 Nlcholas D M
5554 Parks L C
5555 Simmerson W G Jr
5567 Stoudemire Fannie C Mrs
5566 Murdoch W S
5559 Menster J S
5570 Johnson F D
5571 Mercer C L
5572 Murdoch Janie B Mrs
5573 Johnson R M
5575 Evans F H
5576 Children's Cilnic
5576 Corpenlng J D (phys)
5577 Horton L F
5576 Marsh E H Jr
5561 Staf-O-Life Feed Co (whol)
5582 Graham F D
5568 Ruhiman Mary N Mrs
5585 Hunt E G
5566 Seaford J H
5569 Stout J A
5591 Brown & Llngle Truckling Co (haulin contrs)
5591 Lingle Elec Repair Shop (mtr reprs)
5592 Quick Way Lndry & Washeteria
5593 Thompson D D
5594 Mowery W L
5595 Hillard H R
5596 Harrison L J
5600 Nunn T W
5601 McCulloh J W
5603 Ingold C M
5604 Hinds F J
5606 Kimhall G H
5607 Perry G W
5606 McClain Roosevelt
5609 Miiler R E
5610 Deal D D
5611 Carter Bros Furn Co Inc
5614 Kiuttz A J
5615 Gullle U G
5517 Graham C A
5618 Mangum Blanche A Mrs
5619 Geter Sam
5620 Williams L B
5621 Morgan Leona
5622 Mills Marge M Mrs
5525 Whitman C L
5626 Lomax D H (phys)
5627 Beiton Frank
5626 Kavanagh W J
5531 Taylor Nar Warren
5633 Floyd J V
5635 Neshitt J E
5637 Stratford F L
5636 Elkins P V
5640 Miiler J W
5641 Walker's-Rowan Shoe Store
5542 Thompson E G (ofc
5644 Prevatte J B
5645 Brooks R T
5646 Walker Odell
5647 Bailev C C
5651 F & W Sportlng Gds Co. Inc
5653 Hancock D M Rev
5654 Bean Faye I Mrs
5655 Kerr G W
5657 Johnson A S Jr
5656 Zimmerman Florence M Mrs
5561 N Y Life Ins Co
5562 Ryan R L
5653 Sowers E R
5664 Greenland R R
5665 Cook F J
5666 Wilson J R
5557 Gobei H G
5556 Kiuttz A L
5659 Morris J A
5670 Adcox L B
5671 Harwod Sign Co
5672 Coleman A M
5676 Hall R J
5674 Roberts Joe
5675 Trueblood Marion
5676 City Garage (maintenance dept)
5677 Grissom H B
5660 Cooke Frances
5662 Quick As A Wink Clnrs & Lndry
5664 Rivers C W
5685 Caldwell J F
5667 Butler A R
5668 McDaniel F R
5690 Griggs Virginia K Mrs

POWLES FUNERAL HOME, INC.
"Responsive and Responsible Service"
L. COUNCILL POWLES, BILLY V. OVERMAN, *Licensed Morticians*
Phone 279-9820 ROCKWELL, N. C.

EDMONT OFFICE SERVICE • Automatic Typing Mimeographing — Public Stenographer Direct Mail Telephone Answering Service DIAL ME 3-2685 114 W. Innes St.

DIAL 633-4000 OESTREICHER-WINNER DIAL 633-4000
ONE OF CAROLINA'S FINE STORES
SALISBURY, NORTH CAROLINA

691 De Julio Johnny
692 Walsh C D (phys)
693 Bailey Flora B Mrs
695 Hayworth Marie R Mrs
697 Atney F I
898 Miller Ava I Mrs
701 Weisner B J
702 Peeler T C
708 Corry J C
704 Sides F E
706 Womack W H Jr
706 Duffy Amelia S Mrs
707 Williams K H
708 Ellis Lena R Mrs
709 Mitchell Otis
711 Peples K H
714 Wentz I J (phys)
716 same
719 Henderson B J
720 Haden W C
723 Leonard Gertrude L Mrs
724 Murphy M M
727 Huff J B
728 Faucet J B
730 Isenhower E G
731 Lomax Appliance & Hdw
732 same
733 Ritchie W M
736 Rendleman Allie B Mrs
736 McGinnis H B
737 Pickler Wm
738 Mitchell J H
740 Lesley J L
741 Hartnig Sydney
742 Carolina Electronics & Engineering Inc
744 Poole T D
746 Norfleet H R
746 Taylor G C
748 Moss G E
749 Heard J W
751 Diana Shops (women's clo)
762 Freeman C C Jr
754 Harviel's Barber Shop
755 Cooper C B
767 Drafton Leroy
768 Wyche Ethel W Mrs
761 Torrence L C
762 Chamherlain Mildred B Mrs
762 Chamherlain T A
763 Rusher F G
764 Myers J T
766 Graham B T
766 Sparrow Cora Mrs
787 Price Minnie M Mrs
769 McCrimmon Herbert
770 Rustin O W
773 Walton H J
774 Johnson Mildred
776 Gardner L E
776 Nunnally John
779 Logan J E
780 Godwin J D Jr
781 Weant's Florist
781 Weant L Y
782 Ludwick D D
783 Hawkins L M (painting contr)
786 Moser M I
786 Saleeby A J
787 Messiah Lutheran Ch
788 Carter H C
789 Crawford W B
791 Beth's Beauty Salon
791 Thraight S E
793 Kesler J H
796 Misenheimer P L
797 Lovette J E
798 Charles E F
802 Strickland Helen T Mrs
804 Poole Lottie Mrs
806 Collins Douglas
807 Patterson W T
808 Bost H W
810 Womble R E
811 Phillips P V
812 Rosemond Helen Mrs
813 Thomas J G
815 Coleman W A (phys)
816 Haley C T Rev
817 Keith Mildred
819 Brown L O
821 Piedmont Whse
821 S'bury Lbr & Sup Co Inc
826 Klutz W B
828 Fink C H
829 Pepper A P
830 Morgan E R
832 Slate Lelia T Mrs
833 Goodlet W E
836 Hege J D Jr
837 Fleming M S
839 Bowman Wm
840 Adams C L
841 Brady G L Jr
842 Peeler Willie L Mrs
843 McCowan R E
845 Landrum D C
846 Hooper R R
847 Stepp T R
848 Craven F E
860 Kenerly G R
861 Frank B John Sch (maintenance whse)
852 Casper's Inc (shoes)
863 Rendleman B R
855 Jackson Quincey
867 Riley G W
861 Lash's Gro
862 Palmer H H
883 Yarbrough J N
864 Hinceman R B
886 Beaver D E
867 Eller R L
868 Feamster R B
869 Leonard J R
871 Power Curbers Inc
872 Wilhelm C W
873 Branch Annie D Mrs
874 Humphrey C C
875 Scheu R F
876 Butner J E
882 Griffin T E
885 Hartline Lorene C Mrs
887 Foster S H C
888 Brawley Troy
889 Steele Viola M
891 Graham W A
894 Pickett Lessie L Mrs.
896 Young C W
896 Jones Bessie F Mrs
897 Haden Dorotha F Mrs (mus tchr)
898 Steadman R A
900 Brown Beulah W Mrs
901 S'bury Scripture Stall (religious hooks)
902 Brown R K
904 Pickler H C
906 Wingate C C
906 Davis Odie T
907 Goodman G A
908 Wyatt C L
909 Holmes Sylvester
910 Rodgers J B
911 Brown's Auto Sup Co (auto parts whol)
916 Byrne Relia F Mrs
916 Burrell C R
916 Burrell Winnie Louise Day Nursery
917 Howard J R
918 Parsons G E
920 Bennett W E
921 Styers Rosa B Mrs
922 Gillespie Willie W Mrs
924 Whitener J A
926 Houston L O
928 Allbright C J
929 Woodruff G M
980 Matherly R L
931 Charles L A
932 Gibson J W
933 Gardner J A
934 Sledge C P
985 Isenhour H L
938 Krimminger R B
989 Penry Frances A
940 Riley J M
941 State Dept of Rev (collection div.)
942 Doctors Bldg Drug Co Inc (druggist)
943 Ross Bldrs Supplies of S'bury Inc
951 Conners B J
952 Murray Jessie
963 Mowery J L
964 Sowers M C
955 Jacobs C D
958 Casner Leonard
960 Stogner M E
963 Brown U S
964 Bingham R H
967 Roakes C T
988 Troxler R V
989 Howard W F
970 Powell E B
971 Alterations Shop The
972 Beattie Jean Mrs
974 Hicks Wynola
975 Harper J W
976 Ramsey T L
977 Alexander Minnie J
978 Peeler G A
981 Perkins R C
982 Evans R E
984 Garland D L
986 Brinkley M W
986 Morgan Annie E Mrs (drsmkr)
987 Welch J M
988 Vail V V
990 Spargo J A
992 Bringle L E
993 Hall RM
994 Weisiger J H

CANDIES
COSMETICS
SUNDRIES
FAITH DRUG CO., INC.
PRESCRIPTION SPECIALISTS
PHONE 279-3715
FAITH, N. C.
TOYS
GREETING CARDS
FOUNTAIN SERVICE

H. FLORA WELDING & HEAVY EQUIPMENT SERVICE
INTERSTATE 85 SOUTH
WELDING — MACHINE WORK — OVERHEAD DOORS AND FIRE DOORS — STEEL FABRICATION AND ERECTION
DAY PHONE 636-4143 NIGHT PHONE 636-1057

REAVIS & CLARY FURNITURE CO.

NEW AND USED FURNITURE AND APPLIANCE
1426 S. FULTON ST. — TEL. 636-5434

Carrier

COHEN SHEET METAL WORKS
AIR-CONDITIONING & HEATING
CONTRACTORS
DIAL 633-3702

RUSTIN'S-Furniture
It's a Fact —"You can Save Money at RUSTIN'S"
124 E. INNES ST. PHONE 633-4831

MEMORANDUM

Lomax Appliance & Hardware Co.
ELECTRICAL APPLIANCES
RADIOS — TELEVISIONS
127 5th St. Spencer, N. C. Dial 636-5731

Fresh Groceries

McCOMBS & COMPANY
Groceries — Meat — Vegetables
DIAL 279-2292
FAITH, N. C.

Nelsons'

Faith, Granite Quarry, Rockwell

North Carolina

Buyers' Guide

AND

BUSINESS DIRECTORY

and a list of

Nationally Advertised Brands

1962

Nelsons' **DIRECTORY COMPANY, INC.**

Containing the names of all business firms, industrial plants and professional men and women, as well as display advertisements and professional cards arranged in alphabetical order under their properly classified business headings; together with the names of nationally advertised brands and trade-marked articles, with the name and address of the local distributor or agent. It also contains announcements of churches, schools, clubs, lodges, associations and other civic institutions.

• **INDICATES NATIONALLY ADVERTISED BRANDS**

ADVERTISING—CITY DIRECTORIES

Nelsons' Directory Co Inc Home ofc 100 Columbus Charleston S C

ASSOCIATIONS AND CLUBS

Civitan Club Legion Hut
Faith American Legion Post 327 Legion Hut
Faith American Legion Auxiliary Post 327 Legion Hut
Faith Junior Chamber of Commerce Legion Hut
Salisbury-Rowan County Chamber of Commerce 1st flr Community Bldg (S'bury)

AUTOMOBILE REPAIRS

Faith Garage Main

BABY NEEDS

Faith Drug Co Inc Main

BABY SITTER

Burgess Alma P Mrs Main

BARBER SHOPS

Floyd's Barber Shop Main

BEAUTY SHOPS

Faith Beauty Shop Main

BUILDING STONE CUTTERS

Faith Cut Stone & Rubble Faith rd

BUILDINGS—OFFICE AND PUBLIC

Town Hall Main
United States Post Office Main

CANDY WHOLESALE

Andrew R M Candy Co S Faith rd

CEMETERIES

Lutheran Church and Reformed Church Cemetery Cemetery dr

CHURCHES—BAPTIST

Faith Main

CHURCHES—CHURCH OF CHRIST

Shiloh United Main

CHURCHES—LUTHERAN

Faith Main

CITY DIRECTORY PUBLISHERS

Nelsons' Directory Co Inc Home ofc 100 Columbus Charleston S C

CITY DIRECTORY—SALES

Nelsons' Dierctory Co Inc Home ofc 100 Columbus Charleston S C

CITY GOVERNMENT

Town of Faith Town Hall Main

CLERGYMEN

Carter John E (Baptist) Fraley
Grimes Van D (Ch of Christ) Main
Huff B Lester (Baptist) Church
McCombs R Earl Jr (Lutheran) Main

CONFECTIONERS

Faith Soda Shop Main

CONTRACTORS—BUILDING & GENERAL

Barger Bill Construction Co Main c/o McCombs Store
Beaver L Gene Faith rd

CONTRACTORS—CONCRETE

Barger Craig L Construction Co Raney Rd

CONTRACTORS—FLOOR SANDERS

Brown Insulation & Floor Sanding Faith rd
Fraley's Floor Sanding & Maintenance Fraley

CONTRACTORS—INSULATION

Brown Insulation & Floor Sanding Faith rd

CONTRACTORS—PLUMBING & HEATING

Faith Sales & Service Main

CONTRACTORS—RESIDENTIAL

Barger Bill Construction Co Main c/o McCombs Store

CONTRACTORS—SWIMMING POOLS

Barger Bill Construction Co Main c/o McCombs Store

DRUG STORES

Faith Drug Co Inc Main

DRUG SUNDRIES

Faith Drug Co Inc Main

DRUGGIST—RETAIL

Faith Drug Co Inc Main

CONTRACTORS—BUILDING & GENERAL

BILL BARGER CONSTRUCTION CO.

Specializing In
BRICK HOMES
and
BRICK SWIMMING POOLS

•

Phone 279-2105

Box 234, Faith, N. C.

TOWN OF
FAITH
NORTH CAROLINA

"Town With a Future"

"Attend Our Famous Fourth of July Celebration"

MARCUS E. SIFFORD

Mayor

MRS. CAROL R. RETALLICK

Town Clerk & Treasurer

LEON BARGER — Fire Chief

Howard McCombs, Bill Beck—Police Dept.

Mrs. Mary McCombs, Tax Collector

ALDERMEN

Harry Fink

H. Welker Fraley

Worth W. Rogers

Leo Lingle

CITY HALL – MAIN ST.

FISHING LAKES
Earnhard'ts Fishing Lakes Faith rd

FLORIST
Owen Florist Faith rd

FRATERNAL ORGANIZATIONS
Patriot Order of the Sons of America Main

FUEL OIL
Stirewalt Home Oil & Coal Co Main

GARAGES—AUTO REPAIRING
Faith Esso Service and Garage Main

GAS TANKS—INSTALLATIONS
Barger Craig L Construction Co Raney rd

GENERAL MERCHANDISE
McCombs & Co Main

GRANITE—CARVING & SCULPTURING
Art In Stone Next to Legion Hut

GRANITE CURBING
McCombs Granite Co Main Bx 66

GROCERS—RETAIL
Barger & Co Main
Earnhardt's Grocery Faith rd
Lyerly's Grocery Faith rd
McCombs & Co Main

HALLS
Faith American Legion Hut Gantt
Patriot Order of the Sons of America Hall Main

HEATING
Faith Sales & Service Main

HYDRAULIC LIFT—INSTALLATIONS
Barger Craig L Construction Co Raney rd

LIBRARIES
Faith Public Library Main

MANUFACTURERS—MATTRESS
Gantt J C Mattress Co Gantt

MEMORIALS
Art In Stone Next to Legion Hut

NOTARY PUBLIC
Williams Floyd L Main

PARKS AND PLAYGROUNDS
Faith American Legion Park School

PHYSICIANS & SURGEONS
Baker Herbert M Main

PLUMBING
Faith Sales & Service Main

PRESCRIPTIONS
Faith Drug Co Inc Main

CONTRACTORS—CONCRETE

Craig L. Barger Construction Co.

SEPTIC TANKS INSTALLED & REPAIRED

DITCHING – CONCRETE – PIPEWORK

GAS & FUEL TANKS INSTALLED

HYDRAULIC LIFT INSTALLATIONS

P. O. Box 19 **DIAL 279-2200**

FAITH, N. C.

PUBLISHERS—CITY DIRECTORIES

elsons' Directory Co Inc Home ofc 100 Columbus Charleston S C

RADIO & TELEVISION—REPAIRS

ith Radio & TV Co Main
organ's Radio & TV Service Faith rd

RADIO & TELEVISION—SALES & SERVICE

ith Radio & TV Co Main

● RADIO & TELEVISION

enith—Faith Radio & TV Co Main

SCHOOLS—PUBLIC

ith Elementary School School

SEPTIC TANKS—SERVICE

arger Craig L Construction Co Barney rd

SERVICE STATIONS

aith Esso Service and Garage Main

TELEVISION—SALES & SERVICE

aith Radio & TV Co Main

● TELEVISION SETS

enith—Faith Radio & TV Co Main

WELDING

tirewalts Welding Shop Main

PLUMBING

HEADQUARTERS
For Your
PLUMBING & HEATING
Needs
FAITH SALES & SERVICE
N. C. License No. 1751
Tel 279-4810 FAITH, N. C.

BUY FROM THE
FIRMS THAT MAKE
THIS PUBLICATION
AVAILABLE TO YOU

GRANITE CARVING & SCULPTURING

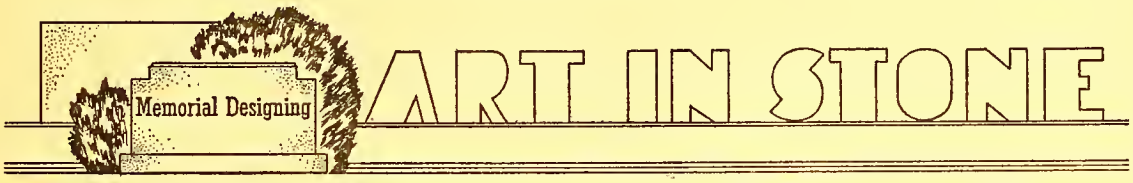

Cohen C. "Dick" Ludwig

GRANITE CARVING – SCULPTURING

MEMORIAL BUILDING – ANYTHING IN GRANITE

Located Next to Legion Hut – DIAL 279-2143

FAITH, N. C.

Granite Quarry Buyers' Guide

ACCOUNTANTS

Beaver Melvin S S Salisbury av
McCay Jas L Brinkley Shopping Center

ADVERTISING—CITY DIRECTORY

Nelsons' Directory Co Inc Home ofc 100 Columbus Charleston S C

ANTIQUE DEALERS

Adams Ruby F Mrs U S Hwy 52 N

ASSOCIATIONS AND CLUBS

American Legion Harald B Jarrett Post # 342 Marshall's Charcoal Steak Hause
Bay Scauts af America Troop # 379 Scout Hut and Marshall's Charcaal Steak House
Gald Star Mathers Marshall's Charcaal Steak House
Granite Cutters International Assn Marshall's Charcoal Steak House
Granite Quarry Bowling Club Marshall's Charcoal Steak Hause
Granite Quarry Civitan Club Legion Hut and Marshall's Charcaal Steak House
Granite Quarry Dental Assn Marshall's Charcoal Steak Hause
Granite Quarry Development Corp Legion Hut
Granite Quarry Insurance Adjustars Marshall's Charcaal Steak Hause
Granite Quarry Jaycees Legion Hut
Granite Quarry Junior Women's Club Marshall's Charcaal Steak House
Granite Quarry Oil Dealers Marshall's Charcoal Steak House
Granite Quarry Real Estate Board Marshall's Charcoal Steak House
Livengood-Peeler-Wood Legion Post No 448 Legion Hut
Livengood-Peeler-Wood Legion Post No 448 Auxiliary Legian Hut
Rowan Clown Club Marshall's Charcoal Steak House
Salisbury-Rowan County Chamber of Commerce 1st fl Community Bldg (S'bury)
Senior Women's Club Legion Hut
Stone Club Inc © S Salisbury Av

AUTOMOBILE PAINTERS

Jake's Gulf Service Center & Garage N Salisbury av (U S Hwy 52)

AUTOMOBILE REPAIRS

Fisher's G W Garage U S Hwy 52 N
Jake's Gulf Service Center & Garage N Salisbury av (U S Hwy 52)
Russell's Auto Repair E Lyerly

AUTOMOBILE WRECKER SERVICE

Jake's Gulf Service Center & Garage N Salisbury av (U S Hwy 52)

AUTOMOBILE REPAIRING

JAKE'S GULF SERVICENTER GARAGE

Automatic Transmission Service

MAJOR AUTO REPAIRS

ROAD SERVICE

DIAL 279-2321

H'way 52 in Granite Quarry N. C.

Farmers & Merchants Bank

Granite Quarry, N. C.

Air Conditioned

★

Founded In Security – Built By Service

COMPLETE BANKING SERVICE

Safe Deposit Boxes For Rent

Now 3% Interest Paid On Savings

Member Federal Deposit Insurance Corporation

Phone 279-9955

BABY SITTERS
Dunlap Jeanette © Whiterock av

BANKS
Farmers & Merchants Bank S Salisbury av (U S Hwy 52)

BARBER SHOPS
Hugh's Barber Shap Brinkley Shapping Center

BEAUTY SHOPS
Crescent Beauty Shap U S Hwy 52 S
Granite Beauty Shap Brinkley Shapping Center
Mary Ann Beauty Shap © S Salisbury av

BILLIARDS
East Side Recretatian Center © S Solisbury av

BOTTLED GAS DEALERS
Gem Automatic Gas Co Inc Main ofc S Salisbury av (U S Hwy 52) bulk plant Old 80 at City limits

BUILDING MATERIAL—SANFLOTE (PERLITE)
Modern Specialties Co S Main

BUILDINGS—OFFICE AND PUBLIC
Eastern Rawan Medical Center N Salisbury av
Tawn Hall S Main

CABINETMAKERS
Lyerly's Cabinet Shap U S Hwy 528

CEMETERIES
Christian Lutheran Cemetery U S Hwy 52 S
Shiloh Methadist Church Cemetery S Main
Wittenburg-Lutheran Cemetery N Moin

CHURCHES—A M E
Whiterack A M E Zion © Whiterock av

CHURCHES—BAPTIST
Antiach © S Salisbury av
Dunns Mauntain Old Stone Hause rd

CHURCHES—HOLINESS
Haliness Church of the Living Gad The Rawon

CHURCHES—LUTHERAN
Christiana U S Hwy 52 S
Wittenberg W Bank

CHURCHES—METHODIST
Shilah S Main

CHURCHES—MISSIONARY BAPTIST
Canaan Barringer rd

CITY DIRECTORY—SALES
Nelsons' Directory Co Inc Home ofc 100 Columbus Charleston S C

CITY DIRECTORY—PUBLISHERS
Nelsons' Directory Co Inc Home ofc 100 Columbus Charleston S C

CITY GOVERNMENT
Town of Granite Quarry Town Hall S Main

CLERGYMEN
Adams M N (Baptist) © Asheville N C
Dartan L Franklin (Lutheron) U S Hwy 52 S
Hayle Jahn W (Methadist) S Moin
Roof Lester O (Lutheran) W Bank
Simpson John H (Boptist) Dunns Mauntain rd
Spry Paul (Missianary Baptist) Konnapolis N C
Tarrence J N (Methodist) © Landis N C

CONFECTIONERS
McKenzie's Place © S Oak
Rabb's Place © Whiterack ov

CONTRACTORS—BRICK MASON
Earnhardt Bras Old 80

CONTRACTORS—BUILDING & GENERAL
Bost Canrad W U S Hwy 52 S
Brinkley, W F & Son Construction Co Inc S Solisbury a
Cauble Bras N Solisbury ov
Lyerly L C Contractor U S Hwy 52 S

CONTRACTORS—ELECTRICAL
Walser Jas I U S Hwy 52 N

CONTRACTORS—ROAD CONSTRUCTION
Kesler Chas C N Salisbury av

CURTAINS—CUSTOM MADE
Gobble Fannie Fabric Mart Brinkley's Shopping Cente (U S Hwy 52)

DANCE SCHOOLS
Lais K Schaal af Dance U S Hwy 52 S

DRUG STORES

GRANITE DRUG CO., INC.

Granite Quarry, N. C.

★

PHONE 279-9888

★

"The Store of Personal Service"

FOUNTAIN SERVICE — DRUGS — SUNDRIES

DENTIST

erman C Foy E Bank

DRESS MANUFACTURERS

rolina Maid Products Inc N Salisbury av (U S Hwy 52)

DRUG STORE

anite Drug Co Inc N Salisbury av cor E Bank

DRUG SUNDRIES

anite Drug Co Inc N Salisbury av cor E Bank

DRUGGIST—RETAIL

anite Drug Co Inc N Salisbury av Cor E Bank

DRY CLEANERS

anite Quarry Cleaners S Salisbury av

• ELECTRICAL APPLIANCES

lvinator—Brown Supply Co N Salisbury av

ELECTRICAL APPLIANCES—SALES & SERVICE

own Supply Co N Salisbury av

EXPLOSIVES—WHOLESALE

erly H B N Salisbury av

EXPRESS COMPANIES

E A Express Depot

FABRIC MARTS

obble Fannie Fabric Mart Brinkley's Shopping Center (U S Hwy 52)

FLORISTS

Granite Florist U S Hwy 52 N
Holshouser's Florist Shop N Walnut

FUEL OIL DEALERS

Brown Supply Co N Salisbury av

GARDEN PLANT DEALER

Lynch Norwood U Dunns Mountain Church rd

GAS APPLIANCES

Gem Automatic Gas Co Inc main ofc S Salisbury av (U S Hwy 52) bulk plant Old 80 at City Limits

GENERAL MERCHANDISE

Peeler's Food Center S Main

GROCERS—RETAIL

K & L Grocery U S Hwy 52 S
Lefler's Grocery S Main
Miller's Grocery & Service S Salisbury av
Peeler's Food Center S Main

HALLS

Legion Hunt Legion
Scout Hut W Bank

HARDWARE—DEALERS

Brown Supply Co N Salisbury av

HAULING—GENERAL

Carter Alf E Lake dr

FABRIC MARTS

FANNIE GOBBLE FABRIC MART

"Better Values Than Money In the Bank"

Complete Line

Fabrics
Knits
Notions
Patterns

Drapery Material
Drapery Hardware

Hwy. 52 Granite Quarry, N. C. **DIAL 279-2295**

HEATERS

Brown Supply Co N Salisbury av

INSURANCE AGENTS & COMPANIES—AUTO

Fisher J E Insurance Agency ofc Farmers & Merchants Bank Bldg

INSURANCE AGENTS & CO—CASUALTY

Fisher J E Insurance Agency ofc Farmers & Merchants Bank Bldg

INSURANCE AGENTS & COMPANIES—FIRE

Fisher J E Insurance Agency ofc Farmers & Merchants Bank Bldg

INSURANCE AGENTS & COMPANIES—GENERAL

Fisher J E Insurance Agency ofc Farmers & Merchants Bank Bldg
Morgan Ray S Insurance Agency S Salisbury av (U S Hwy 52)
Nationwide Insurance Co S Salisbury av (U S Hwy 52)

INSURANCE AGENTS & COMPANIES—LIABILITY

Fisher J E Insurance Agency ofc Farmers & Merchants Bank Bldg

INSURANCE AGENTS & COMPANIES—SURETY BONDS

Fisher J E Insurance Agency ofc Farmers & Merchants Bank Bldg

JUNK DEALERS

Doby Franklin O S Main
Miller Joe Balfour rd

KINDERGARTEN

Granite Community Kindergarten W Bank at Wi berg Lutheran Ch

LADIES & CHILDREN'S DRESSES—RETAIL

Carolina Maid Products Inc (Cotton Fabric Shop) N S bury av

LUMBER DEALERS

Dixie Lumber Co off Old Stone House rd

MACHINE SHOPS

Palmer Machine Shop U S Hwy 52 N

MANUFACTURERS—CASUAL AND HOUSE SHOE

Carolina Maid Products Inc N Salisbury av

MACHINE SHOPS

Phone 279-2185

PALMER MACHINE SHOP

MACHINE WORK — WELDING — FABRICATION

Hwy. 52 Granite Quarry, N. C.

INSURANCE—GENERAL

J. E. FISHER INSURANCE AGENCY

Office — Farmers & Merchants Bank

Granite Quarry, N. C.

COMPLETE INSURANCE SERVICE

Auto – Fire – Casualty – Workmens Compensation

44 Years Insurance Service to the Community

Day Phone 279-9955 Night Phone 279-2233

ANUFACTURERS—LADIES & CHILDREN'S DRESSES
olina Maid Products Inc N Salisbury av

MANUFACTURERS—PIANO
tz Piano Co Inc U S Hwy 52 S

MANUFACTURERS—SEPTIC TANKS
gle Garland H S Main

MUSIC & MUSICAL INSTRUMENT DEALERS
n's Piano Shop Bx 55 N Main cor W Crook

NOTARY PUBLIC
oy Mary Helen Mrs Brinkley Shopping Center

NOTIONS
ble Fannie Fabric Mart Brinkley's Shopping Center U S Hwy 52)

ORGAN DEALERS
n's Piano Shop Bx 55 N Main cor W Crook

OFFICE MACHINES
nite Office Machines Brinkley Shopping Center P O x 125

OFFICE MACHINES—DEALERS

SALES AND SERVICE

GRANITE OFFICE MACHINES

Dealers for Smith-Corona Marchant

P. O. BOX 125—GRANITE QUARRY, N. C.

Hwy. 52

LBERT E. JONES — Day Phone 279-7255
Owner — Night Phone 279-4300

PAINT & VARNISH DEALERS
wn Supply Co N Salisbury av

PHYSICIANS AND SURGEONS
nson Harry L Jr N Salisbury av

PIANO DEALERS
n's Piano Shop Bx 55 N Main cor W Crook

PIANO TUNERS
ke Collins C Long (S'bury)
n's Piano Shop N Main cor W Crook
ge A Glenn R D 1 (S'bury)

PIANO TUNING
n's Piano Shop Bx 55 N Main cor W Crook

PIECE GOODS
bble Fannie Fabric Mart Brinkley Shopping Center

PLUMBERS
gle Garland H S Main
riss Eug U S Hwy 52 S
ly Wm M Peeler

POTATO CHIPS—DISTRIBUTOR
Charles Chips of Rowan N Salisbury av

PUBLISHERS—CITY DIRECTORIES
Nelsons' Directory Co Inc Home ofc 100 Columbus Charleston S C

QUARRIES
Harris Granite Quarries Co Balfour rd

RACE TRACKS—GO CARTS
Funland U S Hwy 52 N

RADIO, TELEVISION & ELECTRONIC ORGANS—REPAIRS
Jones Electronics N Salisbury av

RADIO & TV SALES & SERVICE
Brown Supply Co N Salisbury av

RAILROADS
Carolina & Northwestern Railway Co Depot

RECREATION CENTERS
East Side Recreation Center © S Salisbury av
Granite Quarry Community Recreation Center © Railroad

REST HOMES
Fran's Rest Haven N Oak

RESTAURANTS

MARSHALL'S CHARCOAL STEAK HOUSE

Specializing in CHARCOAL STEAKS, CHICKEN, SEAFOOD, COUNTRY HAM

Hi-Way 52 — Phone 279-2485

GRANITE QUARRY, N. C.

RESTAURANTS AND CAFES
East Side Grill © S Salisbury av
Florence's Luncheonette U S Hwy 52 S
Marshall's Charcoal Steak House Brinkley Shopping Center S Salisbury av
Russell's S Salisbury av

SAW MILLS
Morgan C Wayne U S Hwy 52 S

SCHOOLS—PUBLIC
East Rowan High School U S Hwy 52 S
Granite Quarry Colored School © Railroad
Granite Quarry School S Walnut

SERVICE STATION SUPPLIES
Bowes Seal Fast Park av

SERVICE STATIONS
Fink's Service U S Hwy 52
Granite Quarry Service S Salisbury av
Jake's Gulf Service Center and Garage N Salisbury av
Kepley Bros Esso N Salisbury av
Miller's Grocery & Service S Salisbury av

SHOES—CASUALS AND HOUSESHOE
Carolina Maid Products Inc (Cotton Fabric Shop) N Salisbury av

SHOPPING CENTERS

Brinkley Shopping Center S Salisbury

SWIMMING POOLS

Granite Lake N Salisbury av

TELEPHONE COMPANIES

Eastern Rowan Telephone Co N Main

TELEVISION & RADIO REPAIRS

Granite Quarry Electronics N Salisbury av

• TYPEWRITERS

Smith-Corona-Marchant-Granite Office Machines ley Shopping Center P O Box 125

UPHOLSTERING

Granite Upholsterers S Salisbury av

• WATER PUMPS

Waterwell—Brown Supply Co N Salisbury av

WELDING

Palmer Machine Shop U S Hwy 52

WELL DRILLERS

Kepley Raymond P S Salisbury av

Rockwell, N. C. Buyers' Guide

ADVERTISING—CITY DIRECTORY

Nelsons' Directory Co Inc Home ofc 100 Columbus Charleston S C

ANTIQUES

Hughes J E Antiques Miller

ASSOCIATIONS AND CLUBS

Boy Scouts of America Troop 350 Civitan Hut
Girl Scouts of America Brownie Troop 33 Civitan Hut
Girl Scouts of America Troop 34 Civitan Hut
Junior Womans Club Civitan Hut
American Legion Miller Russell Post # 112 U S Hwy 52 N
Rockwell Civitan Club Legion Hut
Rockwell Lions Club Civitan Hut
Salisbury-Rowan County Chamber of Commerce 1st flr Community Bldg (S'bury)

AUTOMOBILE REPAIRS

Bost's Lewis Garage S Depot
Doc's Repair Shop Crescent rd
Peeler's Garage Market
Rockwell Automotive Service N Main

BABY SITTERS

Jones Hazel R Mrs Carolina av
McIntire Estelle B Mrs 32 Cannon
Swinson Mae Market
Yost Lillie B Mrs U S Hwy 52 N

BANKS

Scottish Bank The 100 S Main

BARBER SHOPS

Sanitary Barber Shop S Main

BEAUTY SHOPS

Ann's Beauty Shoppe U S Hwy 52 N
Clara's Beauty Shoppe Shinn
Mabel's Beauty Shop Emanuel Church rd
Rachel's Beauty Shop S Main
Thelma's Beauty Shop Depot
Verna's Beauty Shop U S Hwy 52 N

BILLIARDS

Holshouser's Market

BUILDING MATERIALS & SUPPLIES

Cozart Lumber & Supply Co Inc Link
Sides Lumber Co Inc Railroad

BUILDING & LOAN ASSN

Peoples Co-Operative Building & Loan Assn Bank S Main

AUTOMOBILE REPAIRING

LEWIS
BOST'S
GARAGE
•
EXPERT MOTOR REPAIRING
•
Phone 279-2214
Rockwell, North Carolina

BUILDINGS—OFFICE AND PUBLIC

‹ Sons Building S Main
:k Building S Main
ipal Building S Main
h Bank Building S Main

CABINETMAKER

ger L C Cabinet Shop Market

CASKET MANUFACTURERS

vell Casket Co off Main

CEMETERIES

vell Cemetery St. Peter's Church rd

CHURCHES—BAPTIST

well N Main
athew © Watkins

CHURCHES—CHURCH OF GOD

vell Market

CHURCHES—FOUR SQUARE

Square Cannon

CHURCHES—LUTHERAN

nes N Main

CHURCHES—METHODIST

vell Cherry

CHURCHES—REFORMED

us Evangelical and Reformed N Main

AUTOMOBILE REPAIRING

DOC'S REPAIR SHOP

COMPLETE AUTO REPAIRS

- Mechanical Repairs
- Complete Brake Service
- Brake Drum Turning
- Automatic Transmission Repairs
- Mufflers Installed
- Road Service

"DOC" KLUTTZ - Owner

ALL WORK GUARANTEED

279-2376

rescent Rd., Rt. 2 Rockwell, N. C.

AUTOMOBILE REPAIRING

PEELER'S GARAGE

SMALL ENGINE SERVICE

GENERAL AUTO REPAIR

SPRINGFIELD — SALES & SERVICE

Merry Tiller — Sales and Service

Phone 279-5807

Rockwell, North Carolina

BEAUTY SHOPS

ANN'S BEAUTY SHOPPE

•

Professional Beauty Care

•

PERMANENT WAVING, TINTING, HAIR CUTTING

•

Dial 279-2389 – Hwy. 52

ROCKWELL, N. C.

CITY DIRECTORY SALES

Nelsons' Directory Co Inc Home ofc 100 Columbus Charleston S C

CITY DIRECTORY PUBLISHERS

Nelsons' Directory Co Inc Home ofc 100 Columbus Charleston S C

CITY GOVERNMENT

Town of Rockwell Municipal Bldg S Main

CLERGYMEN

Chambers Jos R (Ch of God) Market
Johnson Jas M (Four Square) Cannon
Nash Thos (Baptist) © Salisbury N C
Simpson Carlton E (Methodist) S Main
Talbert C V (Baptist) R D 3 (S'bury)

COAL DEALERS

Rockwell Tire & Fuel Co Inc Railroad

CONTRACTORS—ELECTRICAL

Bost Myron K Bost av
Rockwell Radio & Electric Co S Main

CONTRACTORS—EXCAVATING

Bost Jim L Grading Contractor N Main
Rockwell Grading Co Inc N Main

CONTRACTORS—HAULING

Fesperman C A Co Inc N Main

CONTRACTORS—PLUMBING & HEATING

Rockwell Radio & Electric Co S Main

BUILDING & LOAN ASSOCIATIONS

C. D. Taylor, Vice-Pres. L. C. Powles, Pre
R. W. Brown, Secretary and Treasurer

People's Cooperative Building and Loan Association

Service To This Community Our Mott

Dial 279-2106

ROCKWELL, NORTH CAROLIN

CABINET MAKERS

L. C. BARRINGER CABINET SHOP

★

CABINETS - DOORS - FULL FRAME SCREENS

STORM DOORS AND WINDOWS

MODERN BATH ENCLOSURES

★

ROCKWELL, N. C. **PHONE 279-7055**

AVAILABLE THROUGH YOUR LOCAL FUNERAL HOME

Caskets Of Quality

SINCE 1899

Rockwell Casket Company

ROCKWELL, N. C.

IN
Rockwell

ATTEND THE CHURCH OF YOUR CHOICE THIS SUNDAY

St. James Lutheran
United Church of Christ
Rockwell Baptist Church
Rockwell Methodist Church
Four Square Gospel Church, Rockwell, N. C.
Rockwell Church of God
Organ Lutheran Church
Grace - Lower Stone United Church of Christ
Emanuel Lutheran Church
St. Peters Lutheran Church
Lyerly Memorial United Church of Christ
St. Lukes United Church of Christ

COMPLIMENTS OF
HEIST - McCAIN HOSIERY CORP.
ROCKWELL, N .C.

Town of
Rockwell

ROCKWELL, N. C.

We Have Excellent Industrial Locations. We Are Located Eight Miles East of Salisbury, N. C., on Highway 52 at Junction of Highway 152.

●

SAMUEL A. TROXELL
Mayor

●

E. W. POOLE
Town Clerk and Treasurer

●

ALDERMEN

R. I. Heist Marvin W. Hall Jack Walters
James Hayes James Hampton

Graham M. Carlton, Attorney
L. C. Barringer, Fire Chief
L. R. Hopkins, Ass't. Fire Chief

●

Dial 279-2180

TOWN HALL **ROCKWELL, N. C.**

CONTRACTORS—ROAD CONSTRUCTION
Bost Paul M Road Construction U S Hwy 52 N

DENTIST
Holshouser Leslie C S Main

DEPARTMENT STORES
Taylor's 5 & 10c Store S Main

DRUG STORES
Crescent Pharmacy Inc N Main

DRY CLEANERS
Rockwell Dry Cleaning Works Depot

EXPRESS COMPANIES
R E A Express Depot

FABRIC SHOPS
Doris' Fabric Shop U S Hwy 52 N

FEED MILLING COMPANIES
Rockwell Milling Co Inc Railroad

FISHING LAKES
Holshouser's Lakes U S Hwy 52 S

FLORISTS
Rockwell Florist U S Hwy 52 N

FROZEN FOOD LOCKERS SERVICE
B & T Food Locker Market

FROZEN FOOD LOCKER SERVICE

B & T FOOD LOCKER

Rockwell, N. C.

Store Foods in One of Our Freezer Lockers

We Have a Complete Line of
Freezer Supplies
Locker Service — Curing Service

DIAL 279-3350

Locker Available by the Year

Less Than 4c Per Day!

Temporary Overflow for Home Freezers

Only 5c Per Day!

FUNERAL HOMES

Serving Year After Year

1933 - Our 29th Year - 1962

Efficient, Modern and Sympathetic Service
Reasonably Priced

L. COUNCILL POWLES **BILLY V. OVERMAN**

Licensed Morticians

POWLES FUNERAL HOME, INC.

DIAL 279-9820

ROCKWELL, NORTH CAROLINA

FUNERAL DIRECTORS
wles Funeral Home Inc U S Hwy 52 N

FURNITURE DEALERS
ckwell Furniture Co S Main

GENERAL MERCHANDISE
senheimer Homer L Co Depot

GREETING CARDS
bel's Shop Gold Hill av

GROCERS—RETAIL
vis J W Grocery Shinn
spermans Grocery Market
lshouser's Grocery Depot
ose & Son Meats & Grocery S Main
npson's Grocery Depot

HAIR DESIGNERS
n's Beauty Shoppe U S Hwy 52 N

HALLS
itan Hut Broad
gion Hut U S Hwy 52 N
sonic Hall Depot

HARDWARE
lshouser's Hardware S Main

HOSIERY MILLS
ist-McCain Hosiery Corp Rockwell N C

NSURANCE AGENTS AND COMPANIES—GENERAL
ffner Insurance Agency S Main
throck Lewis (Sam) Insurance S Main

JEWELERS
ckwell Jewelers Depot

JUSTICE OF PEACE
rrier Isabel T Gold Hill av

LADIES READY TO WEAR
ie's Shop S Main

LAUNDRIES—SELF SERVICE
y & Night Laundramat N Main

LAWNMOWER—CHAIN SAW & ROTO TILLER—SALES & SERVICE
pley Saw Service N Main

LIBRARIES
ckwell Public Library Town Hall

LIQUOR STORE
wan County A B C Store No 6 Depot

LUMBER DEALERS
ngham Lumber Co. U S Hwy 52 Goldhill N C
des Lumber Co Inc Railroad

MANUFACTURERS—CASKETS
ckwell Casket Co Railroad av

INSURANCE, AGENTS & COMPANIES

LEWIS "Sam" ROTHROCK
Rockwell, N. C.
DIAL 279-2239 or 279-7095
Representing
HOFFNER INSURANCE AGENCY
SALISBURY, N. C.

MANUFACTURERS—HI FI CABINETS
Daily Mfg Liberty

MANUFACTURERS—HOSIERY
Heist-McCain Hosiery Corp Link

MANUFACTURERS—LADIES SLEEPWEAR
Rowan Industries Inc Market

MANUFACTURERS—MOBILE HOMES
Carolina Mobile Home U S Hwy 52 S

MANUFACTURERS—TEXTILES
Cannon Mill Plant No 11 Market

MENS & BOYS CLOTHING DEALERS
Stiller's Clothing Store S Main

MILLWORK
Sides Lumber Co Inc Railroad

NOTARY PUBLIC
Beaver Hugh Depot

NURSES—PRACTICAL
Lombard Thelma B Mrs N Main

OPTOMETRIST
Bostik R S S Main

PHYSICIANS AND SURGEONS
Lombard Eliz N Main
Oliver Joe A N Main

POULTRY FARMER
Penninger John C U S Hwy 52 N

LUMBER DEALERS

BINGHAM LUMBER CO.

Dealer in

ROUGH AND DRESSED LUMBER

★

DIAL 279-5977

★

GOLD HILL, N. C.

PUBLIC UTILITIES
Duke Power Co S Main

PUBLISHERS—CITY DIRECTORIES
Nelsons' Directory Co Inc Home ofc 100 Columbus Charleston S C

RADIO & TELEVISION REPAIRS
Haynes Bros Radio & Television Service Market

RAIL ROADS
Carolina Northwestern Railway Co Depot

RESTAURANTS AND CAFES
H & L Restaurant Market
M & M Grill S Main
Rockwell Cafe N Main

ROOFING DEALERS
Sides Lumber Co Inc Railroad

RESTAURANTS

ROCKWELL CAFE
ROCKWELL, NORTH CAROLINA
GRADE A
OPEN 7 DAYS A WEEK
Seafood Platters - Charcoal Steaks - Chicken
Plate Lunches - Sandwiches - Barbecue
PRIVATE DINING ROOM
We Specialize in Homemade Pies
Lunches and Pies to Take Out

RESTAURANTS

H. & L. RESTAURANT
Rockwell, N. C.
We ——— ———
CHARCOAL
BAR-B-Q
GRILL
Beef, Pork, Chicken, Fish
Any Way You Like
Sandwiches – Dinners
Take Out Orders
Phone Orders Will Be
Ready When Called For
DIAL 279-3397

SAND AND GRAVEL
Fraley's Edd Sand & Gravel Yard Carolina av

SAW FILING
Cheek Jas C S Main

SCHOOLS—PUBLIC
Rockwell School U S Hwy 52 N

SEAMSTRESS
Cheek Effie T Mrs S Main

SERVICE STATIONS
Goodman's American Service N Main
Mulls Texaco Service N Main
Ridenhours Texaco Servicenter S Main
Rockwell Esso Servicenter N Main

SHOE REPAIRS
Moose Shoe Shop Depot

• SMALL ENGINES
Briggs Stratton - Peeler's Garage Market
Clinton - Peeler's Garage Market

SOCIETIES—FRATERNAL
Keller - Memorial Masonic Lodge A F & A M 6
Masonic Hall
Rockwell Chapter O E S # 317 Masonic Hall
Woodmen of the World Masonic Temple

TELEPHONE COMPANIES
Eastern Rowan Telephone Co plant dept U S Hwy 52

TIRE DEALERS—WHOLESALE—RETAIL
Rockwell Tire & Fuel Co Inc Railroad

VARIETY STORES
Currie's Variety Store Depot
Taylor's 5 & 10c Store S Main

VARIETY STORES

TAYLOR'S 5 & 10c STORE
COMPLETE LINE OF VARIETY
MERCHANDISE AT CHAIN STORE
PRICES
•
SELF SERVICE
•
Dial 279-9945 – MAIN ST.
ROCKWELL, N. C.

IEDMONT RADIATOR WORKS • AUTO RADIATOR REPAIRING Phone 633-9431

KNOW THE HAPPINESS OF INDEPENDENCE OF OWNING YOUR OWN HOME — PAY LIKE RENT
Citizens Savings & Loan Association
Incorporated
INVEST YOUR SAVINGS IN THIS INSTITUTION
Cor. W. Innes and Fulton Sts. Dial 633-2341

Kepley-Crowell Insurance, Inc.
GENERAL INSURANCE
1529 East Innes Street
AUTO FIRE CASUALTY
Phone 636-0738

Nelsons'

FAITH, GRANITE QUARRY ROCKWELL

North Carolina

NUMERICAL TELEPHONE DIRECTORY

1962

A Nelsons' City Directory
LARN
Accurate • Distinctive

Containing a list of telephone subscribers arranged in numerical sequence. The information listed was obtained by a house-to-house canvass and is offered for the convenience of subscribers to the City Directory. Since telephone numbers change rapidly, it is suggested that persons using this list refer to the latest edition of the regular telephone directory issued by the local telephone company in order to verify the information contained herein.

GEM AUTOMATIC GAS CO. INC.
BOTTLED GAS
HOME APPLIANCES
Granite Quarry N. C.
Phone 279-9615

FARMERS & MERCHANTS BANK
Complete Banking Facilities
Granite Quarry Phone 279-9955

SALISBURY LUMBER & SUPPLY CO. • BUILDING MATERIALS DIAL 636-58

ISENHOUR BRICK & TILE CO., INC.
"Brick Are Here To Stay"
BRICK AND TILE FOR ALL BUILDING NEEDS
Salisbury, N. C.
Dial 636-0131

Your LUMBER Number 633-2421

GOODMAN LUMBER CO.
EVERYTHING FOR THE BUILDER
Lumber — Building Supplies — Millwork
1101 S. Railroad

Your LUMBER Number 633-2421

EXCHANGE—633
0496 Beaver L G (bldg contr)
0701 Owen Florist
0701 Owen M G
1466 Kesler W T
1502 Pickler A C
1700 Campbell R F
3200 Simpson J B
4350 Trawick J E
4980 Kirkman E W
5102 Meyler W F
9193 Gudger H C
9547 Lippard W S

EXCHANGE—636
0295 Julian E E
0358 Arey J C Jr
0376 Pawlas G H
1404 Kluttz G H Jr
1464 Bawen G W
1853 Shaw Wm
2211 Faith Fire Alarm
2299 Koon F D
2363 Eller Wm
2372 Hefner W L
2376 Hefner W L
2426 Pence F W
2945 McGuire H L
3386 Poole R C
3437 Huffman A L
3442 Martin Arline L Mrs
3946 Haover L G Jr
4805 Trexler L S
4943 Kepley G W
5093 Meacham W F
5630 Hapkins R T

EXCHANGE—279
2105 Barger B R
2105 Barger Bill Constr Co (bldg & genl)
2109 Fesperman J M
2114 Peeler S L
2122 Faith Radio & T V Co (reprs)
2139 Earnhardt's Gra
2139 Earnhardt D M
2139 Earnhardt's Gra
2139 Janes D A
2143 Art In Stone (Granite-Carving & sculpturing)
2143 Ludwig C C
2161 Faith Beauty Shop
2172 Yates C M
2200 Barger Craig L Concrete Co (Concrete Contrs)
2200 Barger C L
2206 McCambs J R
2212 Fraley D E
2237 Grimes V D Rev
2249 Eidson C E
2256 Alexander C S (Jack)
2260 Shiloh United Ch of Christ
2274 Andrew R M
2274 Andrew R M Candy Co
2282 Peeler H A
2291 Gardner J A
2292 McCombs & Co (genl mdse)
2292 McCambs Granite Co (granite curbing)
2293 Lingle J L
2294 Fesperman D T
2296 Beck Wentwarth
2318 Waad Otis
2346 McCambs W J
2349 Parks C H
2355 Fraley S W
2356 Ritchie C J
2357 Lyerly R P
2358 McCambs L J
2372 Caskey C C
2373 Miller H P
2381 Baker H M (phys)
2382 Baker H M
2393 Beck W L
2422 Barger & Co (gro)
2433 Faith Essa Service and Garage (day)
2444 Peeler L L
2525 Fraley J P
2548 Cracker A B
2613 Brawn C C
2623 Miller B C
2627 Bast Banks
3403 Halshauser
3408 Hesss Lillie
3450 Fink H T
3452 Bassinger H L
3453 Reavis R B
3458 Earnhardt J F
3471 Efird Margie V Mrs
3475 Jasey J E
3530 Austin G E
3535 Hess M L
3538 Lingle W C
3542 Yates L J
3570 Faith Lutheran Ch
3575 McCambs R Earl Jr Rev
3585 Raney J W
3590 Frick Myrtle R Mrs
3591 Ridenhaur L R
3610 Peeler J M Jr
3615 Fink W L
3637 Brown J S
3642 Webster L A
3646 Earnhardt C M
3648 Haynes J H
3650 Hutchinson C F
3660 Barger L A
3663 Hallifield O H
3685 Williams C L
3688 Williams C M
3690 Shives C J
3697 Fraley J W
3705 Faith Clnrs
3715 Faith Drug Co Inc
3745 Pateat W L
3761 Agner J H
3762 Miller W F
3766 Morgan R J
3766 Margan's Radio & TV Serv
3780 Gardner Clara G Mrs
3785 Gardner W G
3790 Nance A F
3795 Faith Elementary Sch
3810 Drury J E
3811 Earnhardt J C
3831 Speight A W
3835 Trexler M E
3836 Janes W A
3837 Peeler D C
3860 Brown J M
3862 Alexander E S
3865 Baggs R J
3866 Ritchie J T
3871 Brawn C J
3872 Peeler D V
3876 Lyerly C V
3880 Riley J E
3885 Hellard L R
3942 Lingle J L
3945 Gardner D L
3950 Barger W W
3965 Dutch H H
4088 Michael J E
4090 Barger J J
4700 Mills J M
4703 Brown C A
4705 Haffner A J
4706 Ragers H L
4810 Faith Sls Service (plmbg htg)
5060 Hess C E
5061 Burwell L E
5062 Ridenhour M T
5290 Deal Gertie S Mrs
5293 Wagoner O W
5557 Gidean F B
5688 Byrd D T
5695 Canup H A
5940 Lesley J M
5945 Hankins J C
7105 Bruce Alma L Mrs
7151 Fax E E
7270 Lyerly H W
7272 Shives J H
7277 Hinceman D K
7291 Kuickendall H B
7293 Eagle J C
7298 Watts Lawrence
7350 Carter J E Rev
7353 Faith Essa Service and Garage (nights)
7353 Petrea C B
7355 Fraley Ada P Mrs
7420 Berrier J J
7430 Fraley H W
7440 Fink H B

CHEVROLET
Raney Motor Co., Inc.
Chevrolet Sales & Service
•
OK Used Cars
•
531 S. Main
Dial 636-2541

ROWAN DRUG, INC.
PRESCRIPTIONS — DRUG SUNDRIES
— — Delivery Service — —
Phone 636-1131 500 Salisbury Ave. (Spencer)

RANK W. FULLER • REAL ESTATE GENERAL INSURANCE • Phone 636-0621

PHONE 633-2631

Carolina Ventilated Awning Co.
Incorporated
Manufacturers and Dealers
Zephyr Ventilated Awnings — Ornamental Iron Work
Carports — Chain Link Fences
Highway No. 29, South at Rowan Mills

Aluminum Storm-Window and Doors

EXCHANGE 279—cont'd
7445 Borger 8 L
7650 Moose J O
7655 Borger R L
7720 McCambs C H A
7722 Holshouser G R
7723 Hess P D
7792 Henry J H
7876 Peeler J M
7877 Misenheimer M E
7955 Gantt J C
7958 Jones H A
8045 Henderson W O
8105 Huff B L Rev
8122 Fespermon C L
8127 Brown V B
8177 Fink H L
8202 Shive A H
8207 Fink L B
8210 Stirewolt Home Oil & Coal Co (br ofc)
8210 Stirewolt's Welding Shop
8213 Stirewolt W E
8230 Ludwig 8 E
8232 Russ C W
8235 Hess M L Jr
8237 Hess J E
8267 Hess J G
8290 Fraley J F
8292 Agner Lethol P Mrs
8310 Lingle C H
8340 Goodman C G
8370 Burwell F H Jr
8371 Epps A L
8393 Lingle T R
8395 Sifford M E
8396 Frick J 8
8398 Harwood C R
8423 Fink S A
8425 Fink W M
8428 Brown Basha F Mrs
8431 Wilhelm W A
8442 Ritchie W J
8447 Kluttz H J
8483 Deol H E
8488 Stirewolt L J
8976 Linker F U
8977 Fesperman H R
8985 Putmon J W
9070 Ludwig J R
9073 Rogers M R
9075 Avant Jas
9076 Smith H W
9191 Foith Am Legion Hut
9320 Covington A L
9332 Stout T L
9336 Love J J
9338 Castor G A
9375 Fink 8 P
9376 Hompton F D
9391 Kuykendoll D F
9392 Harris N C
9396 Clawson M H
9680 Koon L E (Bill)
9683 Bernhardt C L Jr
9685 McCombs A H
9687 Fraley D L
9815 Bome S J

WSAT
1280 on Your Dial
1000 WATTS
The Family Station

Granite Quarry Numerical Telephone

)-2103 Harrison R C
)-2113 Johnson J B
)-2115 Mills H W
)-2116 Earnhardt C P
)-2121 Sherman C F (dentist)
)-2123 Trexler G A
)-2124 Earnhardt Bros (brk mason contr)
)-2124 Earnhardt L L Jr
)-2126 Trexler N F
)-2127 Robinson Willie
)-2130 Williams G C
)-2131 Carolina & Northwestern Ry Co (frt sta)
)-2131 R E A Exp
)-2132 Hoyle Wm Rev
)-2133 Lyerly Beulah M I
)-2134 Peeler L W
)-2135 Lefler P H Jr
)-2136 Granite Quarry Service (service sta)
)-2137 Poole R L
)-2138 Lefler Ben
)-2140 Melton H S
)-2141 McKenkie Marie
)-2142 Lyerly H B
)-2144 Sealey W M
)-2145 Morgan R S
) 2146 Granite Beauty Shop
279-2148 Kirchen R O
279-2149 Ellis W P
279-2150 Shoe G D
279-2151 Holshouser J M
279-2151 Holshouser Florist Shop
279-2153 Mickle Anna P Mrs
279-2154 Granite Quarry Sch
279-2156 Benson W L
279-2157 Harris Granite Quarries Co
279-2158 Hamilton L J
279-2159 Hall Beulah T
279-2163 Cozart V E
279-2163 Crescent Beauty Shop
279-2165 Trexler G A
279-2167 Smith E Louise
279-2169 Kirchin W S
279-2171 Gem Automatic Gas Co
279-2185 Palmer Mach Shop
279-2187 McCoy J L (pub accnt)
279-2191 Brinkley W F Jr
279-2192 Underwood H T
279-2193 Walton A A
279-2194 Kerns Ross
279-2202 Brown Pauline T Mrs
279-2204 Eller Lois B Mrs
279-2213 Kluttz L C Jr

FOIL MOTOR CO.
CHRYSLER - PLYMOUTH - VALIANT - IMPERIAL
Sales and Service — Dependable Used Cars
211 E. Innes St. Phones 636-4831 - 636-4832

BATTER WHIPPED Sunbeam BREAD

SMITH FOUSHEE INSURANCE AGENCY
COMPLETE INSURANCE SERVICE
617 WALLACE BLDG. — DIAL 636-41

Yarbrough Appliance Co.
ELECTRICAL APPLIANCES
RADIOS — TELEVISIONS
Ellis Cross Road Phone 636-1276
Hotpoint
RCA

WALTER CARTER, INC.
ELECTRICAL CONTRACTORS
COMMERCIAL — INDUSTRIAL — RESIDENTIAL
126 N. Main St.
Dial 633-4331

MATTOX DIST. CO., INC.
GULF SOLAR HEAT heating oil
Distributor of GULF OIL PRODUCTS
TIRES — BATTERIES — ACCESSORIES
Phone 633-4611
S. Main Ext.

279-2215 Peeler A H
279-2217 Kepley Paul
279-2218 Skinner Lila T Mrs
279-2221 Mesimer Annie H Mrs
279 2223 Webb S W
279-2224 Sigmon A C
279-2229 Shaw L R
279-2230 Fisher J T
279-2231 Hutchins H C
279-2233 Fisher J E
279-2236 Lowery G W
279-2238 Barringer J A M
279-2240 Miller J H
279-2244 Suther J H
279-2254 Pethel J R
279-2257 Roof L O Rev
279-2261 McKinney P H
279-2263 Brown R J
279-2264 Jones G F
279-2266 Lyerly H B (whol explosives)
279-2267 Cline J D
279-2268 Riley Irvin
279-2269 Miller C M Jr
279-2270 Peeler M J
279-2275 Jacobs L B
279-2276 Brown Grace M Mrs
279-2277 Eichler J J
279-2278 Doyle K P Jr
279-2284 Morgan Virginia S Mrs
279-2285 Jones J G
279-2289 Yoe T H
279-2295 Gobble Fannie Fabric Mart
279-2302 Lee C E
279-2303 Allen C L
279-2304 Jarrett C C
279-2305 Peeler H R
279-2306 McKenzie Mary L
279-2307 Lentz J U
279-3308 Brown W O
279-2315 Hollifield J A
279-2317 McCall M G
279-2319 Brown H W
279-2321 Jake's Gulf Service Center & Garage
279-2328 Lingle Minnie F Mrs
279-2330 Hill R G
279-2332 Fran's Rest Haven
279-2332 Killen E F
279-2333 Brown Annie L Mrs
279-2335 Foy C R
279-2338 Bostian R A
279-2339 Palmer J R
279-2347 Barger W E
279-2351 Kluttz H B T
279-2352 Miller Joe
279-2359 Beaver C P
279-2362 Morris M E
279-2366 Lyerly Claude
279-2367 Silliman E R
279-2368 Sifford Ford
279-2370 Fisher P E
279-2371 Benson V A
279-2374 Walser J I (electl contr)
279-2375 Williams R L
279-2379 Beaver P E
279-2380 Lingle E W
279-2385 Jacobs L B Jr
279-2386 Granite Quarry Electronics (radio & reprs)
279-2388 Bost C W (genl contr)
279-2400 Charles Chips of Rowan
279-2400 Shaver J M
279-2403 Miller G C
279-2408 Hoover R K
279-2409 Hunt W W
279-2412 Doby F O
279-2417 K & L Gro
279-2418 Lanning W L
279-2421 Foy F M
279-2424 Harwood B L
279-2425 Gibson B N
279-2426 Wood Ethel Mrs
279-2427 Cauble R E
279-2432 Carscaddon C E
279-2434 Cross C S
279-2438 Kluttz J R Jr
279-2439 Lingle A W
279-2442 Gaither W C
279-2445 Huffman W P
279-2446 Baker B P
279-2454 Broadwell C H
279-2455 Butler W O
279-2456 Sanders C H
279-2458 Reaves P E
279-2460 Harrison Mary F Mrs
279-2463 Eller H E
279-2464 Crowell G P
279-2465 Agner L A
279-2467 Douglas T G
279-2470 Duncan H W
279-2473 Thompson G N

Quality Oil COMPANY
DIAL 636-1626 — HEDRICK ST.
FUEL OIL
SHELL
BUDGET PLAN
BURNER SERVICE
FAMILY STAMPS

THE SCOTTISH BANK ★ Phone 636-4341

WALLACE REALTY CO.

WALLACE BLDG. Dial 636-2021

Realtors
Homes
Lots
Stores
Offices
Apts.
Industrial
Sites
•
Home
Builders
•
Ask About
Our
Package
Plan
On A
New Home
•
Trades
Will Be
Considered
•
Properties
in
Milford
Hills
Meadow-
brook
Country
Club
Ridgewood
Sedgefield
Acres
Forest Hills

279-2474 Martin T C
279-2475 Peeler C M
279-2478 McCoy J L
279-2480 Cobb D L
279-2485 Marshall's Charcoal Steak Hse (restr)
279-2486 Hutto R A
279-2488 Lingle H M
279-2492 Boyd Robt
279-2493 Strawder G W
279-2494 Holler M K
279-2512 Lingle C B
279-2513 Gulledge R C
279-2516 Kepley R P
279-2521 Lyerly V S
279-2530 Anderson L R
279-2535 Dixie Lbr Co
279-2536 Mills W W
279-2538 Hawkins W J
279-2540 Walser W E
279-2545 Bernhardt H P
279-2612 Cline E L
279-2614 Kluttz J W
279-2616 Foster Mattie W Mrs
279-2617 Lyerly C R
279-2622 Hamilton S J
279-2625 Kelsey Lois T Mrs
279-2635 Turney J D
279-2638 Thompson Ulyses
279-2641 Cook C H
279-2644 Rufty N R
279-3040 Morrow Lottie C
279-3041 Morgan S C
279-3048 Corpening Endia K
279-3052 Corpening T C
279-3053 Kerns P H
279-3057 Lowe Danl
279-3060 Sides M L
279-3071 Morgan Christine M
279-3078 Charleston J E
279-3083 Peeler B R
279-3231 Davis Johnny
279-3233 Birdsong Jewell
279-3236 Ruff Albert
279-3238 Martin Wilbert
279-3520 Green Glenn
279-3522 Charleston J L
279-3588 Honbarrier H E
279-3770 Lane C E
279-3775 Frick N G
279-4100 Pethel N L
279-4193 Lyerly H C
279-4204 Lyerly L L
279-4205 Lyerly's Cabt Shop
279-4236 Lyerly L C
279-4300 Jones A E
279-4310 Earnhardt John
279-4321 Rinehardt E T
279-4326 Denaux J K
279-4327 Penninger M L
279-4330 Sellers R F
279-4333 Brown L C
279-4337 Miller H J
279-4340 Lyerly H S
279-4342 Almond E S
279-4402 Harriss Eug
279-4403 Lyerly J C
279-4407 Peeler D B
279-4440 Jones E M
279-4451 Brown C R
279-4452 Brown R E
279-4456 Stoner E J
279-4457 Hoke R P
279-4460 Ritchie H R
279-4463 Holshouser J C
279-4466 Holshouser E B
279-4469 Yost Connie P Mrs
279-4476 Sherman C F
279-4477 Reep J A
279-4500 Brown J E
279-4502 Bame Ed
279-4505 Holshouser C A
279-4507 Roberts C L
279-4511 Peterson G C
279-4512 Wilson Chambers
279-4516 Robertson Glover
279-4518 Morgan S C Jr
279-4542 Miller P J
279-4547 Lambert J R
279-4560 Polk R H
279-4561 Oglesby D C
279-4580 Kesler C C
279-4585 Allen F L
279-4588 Simmons F B
279-4596 Setzer E L
279-4597 Livengood Purnie C Mrs
279-4610 Fisher G W
279-4615 Fisher's G W Garage (auto reprs)
279-4620 Ketner Frances B Mrs
279-4635 Kluttz P L
279-4640 Lyerly J J

WAGONER CONSTRUCTION CO.
GENERAL CONTRACTORS
INDUSTRIAL — COMMERCIAL — INSTITUTIONAL
Dial 633-1431 1311 Blair St.

EARLE'S OFFICE SUPPLIES • "EVERYTHING FOR THE OFFICE". DIAL 636-2341 119 W. Innes St.

SHAW MOTOR FREIGHT, INC.
AGENT FOR LEADING MOTOR LINES
"We Ship Anywhere"
E. INNES ST. EXTD. DIAL 633-2543

Wallace Motor Co., Inc.
CADILLAC — PONTIAC
SALES — SERVICE
801 W. Innes St. Dial ME 3-9211
Cadillac PONTIAC

FAITH RADIO & TELEVISION CO.
SALES & SERVICE
Phone 279-2122
FAITH, N. C.
Zenith T. V.
Westinghouse Appliances

279-4642 Peeler Maude W Mrs
279-4646 Brewer G D
279-4655 Dorton L F Rev
279-4660 Brownlee M R
279-4665 Lentz N C
279-4682 Hedrick C W
279-4690 Peeler R J
279-4710 Hudson R B
279-4720 Sifford H T
279-4731 Bostian W R Jr
279-4745 Thomas J D
279-4746 Fuchs Hope H Mrs
279-4757 Bringle G H
279-4760 Adams Ruby F Mrs (antiques)
279-4760 Adams T C
279-4788 Lingle J A
279-4795 Cauble C N
279-4798 Hodge Ruth B Mrs
279-4802 Gibson Johnny
279-4806 Corpening G W
279-4808 Beatty Frazier
279-5000 Town Hall (Granite Quarry)
279-5103 Melton H S Jr
279-5106 Henderson Jas
279-5111 Rousseau G C
279-5116 Ribelin Geneva H Mrs
279-5130 Crowell J J
279-5131 Rogers J F
279-5138 Peeler W L
279-5150 Angell P D
279-5160 Lyerly P H
279-5165 Hudson Etta H Mrs
279-5173 Peeler's Food Center (gro)
279-5181 Cauble Mae B Mrs
279-5186 Eller C H
279-5187 Bost O L
279-5200 Beck L B
279-5200 Granite Florist
279-5215 Cauble Bros
279-5215 Cauble L R
279-5227 Johnson H L Jr
279-5243 Eller E R
279-5248 Cauble D L
279-5270 Barringer C D
279-5275 Lefler A E
279-5282 Strawder Dolly
279-5286 Riley Jesse
279-5288 Trexler B C
279-5315 Brinkley W F
279-5320 Kepley Bros Esso (service sta)
279-5341 Harrison Cora L Mrs
279-5342 Garrison R H
279-5361 Peeler C A
279-5363 Eller Ethel G Mrs
279-5366 Miller W S
279-5368 Trexler Carrie C Mrs
279-5372 Bringle J W
279-5377 Cauble R P
279-5380 Hodge C I
279-5381 Linder Frances L Mrs
279-5387 Lyerly Ida K Mrs
279-5390 Peeler D L
279-5392 Eller E V
279-5403 Barringer Jennie K Mrs
279-5408 Wagoner A C
279-5415 Carolina Maid Products Inc (casual — houseshoe and dress mfrs)
279-5430 Brown Sup Co (appliance & hdw)
279-5441 Williams Margie K Mrs
279-5445 Gaither Jehu
279-5446 Witty H R
279-5454 Andrew B T
279-5455 Andrew B T
279-5470 Russell G G
279-5470 Russell's Auto Repr
279-5471 Seaford J H Jr
279-5475 Russell Kathleen
279-5476 Linion A J
279-5495 Melton Jennie B Mrs
636-5500 Page A G
279-5513 McCulloh J B
279-5516 Kesler W I
279-5523 John's Piano Shop
279-5523 Kluttz J R
279-5533 Barringer V C M
279-5538 Thomason Margt Mrs
279-5541 Fisher W W
279-5547 Williams S M
279-5548 Jarrett W H
279-5565 Lyerly Annie B Mrs
279-5568 Simpson M P
279-5572 Fisher H L
279-5573 Fisher F O
279-5577 File Grace F Mrs
279-5580 Abernathy G B
279-5581 Waggoner N E
279-5590 Wood J D
279-5595 Brown L W
279-5600 Lingle R M
279-5603 Huneycutt W H

G. B. WEAVER & SONS
ELECTRICAL CONTRACTORS Residential • Industrial • Commercial
Phone 636-2561 1915 W. Innes St.

SMOOT-NISBET OFFICE EQUIPMENT CO., INC.

MACHINES — FURNITURE
SUPPLIES FOR THE OFFICE
121 N. MAIN ST.

HOBSON-REYNOLDS CO.
INSURANCE — REAL ESTATE — PROPERTY MANAGEMENT
REAL ESTATE LOANS
OFFICE IN CITIZENS SAVINGS & LOAN ASSOCIATION BUILDING
Cor. W. Innes and Fulton Sts. Dial 633-2341

79-5620 Granite Quarry Clnrs
79-5627 Granite Uphol
79-5643 Barnhardt C L
79-5652 Bolton L L
79-5658 Coan F C
79-5661 Kimmer H H
79-5663 Poole Sadie L Mrs
79-5666 Cauble C J M
79-5667 Davis D M
79-5670 Bame J H
79-5672 Ritchie M S
79-5690 Walton S L
79-5725 Ponds W W
79-5727 Oglesby S I
79-5728 Moose H C
79-5732 McCombs J A
79-5737 McCanless G B
79-5745 Lyerly W H
79-5748 Lyerly E L
29-5761 Pickler Shuford
79-5763 Smith R D
79-5766 Peeler G A
79-5771 Farrington C M
79-5776 Brown R F
79-5780 Ryan J L
79 5782 Bost C C Jr
79-5786 Peeler D L
79-5999 Kluttz Piano Co Inc (mfrs)
79-7010 Lagree Emma
79-7015 Turner Iola R
79-7030 Hubbard Olin
79-7043 Hinceman G C
79-7046 Basinger H J
79-7060 Wilson Ida
79-7063 Hunter Nora
79-7065 Beatty Beller
79-7067 Finns Wilma
79-7140 Kirkley Joe
79-7145 Irby Katie M
79-7148 Woodward Lela
79-7170 Shiloh Methodist Ch
79-7172 Kluttz M H
79-7200 Gobble Ralph
79-7255 Granite Ofc Mach
79-7255 Jones Electronics (radio & TV reprs)
79-7381 McKenzie L G
79-7385 Basinger V M
79-7486 Pickler C S
79-7545 Shoe W L
79-7548 Fesperman C R
279-7771 Neal W A Jr
279-7778 Fraley D B
279-7793 Quinn H J
279-7797 Bame R J
279-7896 Jackson J E
279-7897 Rogers Will
279-7940 Eagle C R
279-7942 Kluttz M J Rev
279-7945 Brown R A
279-7948 Wilmont W A
279-7972 Robbins L B
279-7976 Holshouser J E
279-7980 Frick J G
279-8062 Weaver L O
279-8063 Hogsed J D
279-8066 Hysinger J D
279-8068 Lyerly Myrtle B Mrs
279-8070 Hamilton Claude
279-8075 Gheen W T
279-8680 Goodman Eltha L Mrs
279-8682 Burleson B R
279-8685 Huffman W L
279-8687 Morgan C W
279-8841 Mayfield S A
279-8920 Peeler C B Jr
279-8925 Peeler C B
279-9010 Eastern Rowan Tel Co
279-9110 Russell's (restr)
279-9181 Granite Lake
279-9380 Tolley J T Jr
279-9470 Bryan C S
279-9475 Evans H W
279-9492 Morgan J C
279-9495 Burridge H R
279-9497 Rufty B C
279-9502 Beaver T A
279-9506 Holshouser A L
279-9508 Kluttz L C
279-9595 Holshouser Carrie M Mrs
279-9598 Holshouser J M
279-9615 Gem Automatic Gas Co Inc (bottled gas)
279-9677 East Rowan High Sch
279-9770 Fraley M C
279-9775 Elium R E
279-9840 Webster P J
279-9842 Fisher J E Jr
279-9847 Morton E T
279-9855 Brinkley W F & Son Constn Co Inc
279-9875 Beaver Melvin S (accnt)
279-9888 Granite Drug Co Inc

SAVINGS SUPPLY CO., INC.
COMPLETE BUILDING SUPPLIES AND HARDWARE
601 N. LONG ST.
DIAL 633-2021

Over 44 Years of "SURE" Experience
J. E. FISHER - INSURANCE AGENCY
FIRE — AUTOMOBILE — LIABILITY — LIFE
Farmers & Merchants Bank Bldg. — Granite, N. C.
Day Phone 279-9955 Night Phone 279-2233

REAVIS & CLARY FURNITURE CO.

NEW AND USED FURNITURE AND APPLIANCES
1426 S. FULTON ST. — TEL. 636-5434

RUSTIN'S-Furniture
It's a Fact—"You can Save Money at RUSTIN'S"
124 E. INNES ST. PHONE 633-4831

Carrier
COHEN SHEET METAL WORKS
AIR-CONDITIONING & HEATING
CONTRACTORS
DIAL 633-3702

279-9955 Farmers & Merchants Bk
279-9955 Fisher J E Ins
279-9980 enderson Jeff
279-9981 Davis W H
279-9982 Shuford A C
279-9987 Granite Quarry Colored Sch

Rockwell Numerical Telephone

EXCHANGE—279

2102 Miller M C
2106 Peoples Co-Operative Bldg & Loan Assn
2106 Scottish Bank The
2107 Sides Lbr Co Inc
2108 Haynes Bros Radio & Television Service (reprs)
2110 Hall C M
2115 Misenheimer H L
2118 Kirk W I
2120 Jones C I
2145 Morgan Ray S Ins Agcy Natianwide Ins
2170 Rockwell Furn Co
2174 Linker A L
2175 Conry J M
2177 Culp J M L
2178 Holshouser L C (dentist)
2179 Rachel's Beauty Shoppe
2180 Town of Rockwell
2181 Oliver J A
2184 Rockwell Casket Co (mfrs)
2188 Rockwell Dry Cleaning Wks
2189 Carolina Northwestern Ry Co
2189 R E A Exp
2190 Lombard Eliz
2195 Linker T L
2196 Barnhardt M R
2198 Moose & Son Meats & Gro
2203 Odell Cannon
2207 Cheek J C
2214 Bost's Lewis Gorage (auto reprs)
2216 Misenheimer R A
2225 Bost H G
2225 Rockwell Florist
2226 Rhinehart C L
2239 Rothrock L H
2241 Ridenhour F L
2242 Kluttz H L Piano Co
2247 Greene R B
2251 Hayes J A
2252 Hill Mildred D Mrs
2253 Heist R I
2255 Brown R W
2258 Miller H W
2262 Misenheimer Minnie G Mrs
2271 Elsie's Shop (Ladies Ready to wear)
2272 Bost R W
2273 Bost H W
2288 Crescent Pharm Inc
2298 Surratt A A
2313 Lombard W O
2322 Mull's Texaco Service
2323 Carolina Mobile Homes
2324 Troxell S A
2331 McCain I M
2334 Peeler J Y
2342 Ridenhours Texaco Servicenter
2354 Moore E H
2353 Fraley E V
2353 Fraley's Ed Sand & Grovel yd
2376 Doc's Repr Shop (auto repr)
2378 Bost J L
2389 Ann's Beauty Shoppe
2389 Wagoner F C
2390 Ryals Kathryn Mrs
2391 Goodman J C
2395 Sides L E
2402 Misenheimer Lucetta T Mrs
2413 Josey C P
2420 Holshouser Nannie H Mrs
2423 Brown J L
2437 Larson A M
2440 Simpson C E Rev
2443 Yarbrough J C
2446 Cranford D R
2448 Duke Power Co
7476 Hampton J W
2481 Eckard M L
2483 Walser J I
2487 Deal H W
2491 Beaver Y T
2510 Hughes J E
2510 Hughes J E Antiques
2514 Heilig Eunice B
2520 Haynes E N
2528 Rudisill C R
2544 Morgan Emma E Mrs
2552 Kepley Saw Service
2561 Yost R M
2562 Leonard T W
2629 Taylor Clara H Mrs
2641 Rinehardt A W
3113 Jones W C
3116 Holshouser Lizzie Mrs
3120 Ridenhour H A
3123 Peeler H W
3125 Poole W M (Bill)
3130 Simpson O R
3145 Rockwell Sch
3162 Barringer Vida W Mrs
3165 Shue G L
3173 Trexler Doisy M Mrs
3178 Rhinehart T H
3180 Miller G B
3185 Cauble Som
3192 Moose J G
3195 Beaver C A
3196 Holshouser R L
3197 Huneycutt J W
3200 Wagoner N B
3210 Rockwell Automotive Service (auto reprs)
3215 Hahn J M
3221 Lyerly T O
3220 Walter D L
3225 Barringer C A
3240 Gordon W C
3242 Poole W A
3245 Poole H V
3248 Poole L P
3270 Taylor C W
3273 Dibert C V
3275 Kluttz R A
3278 Stikeleather J L
3292 Bowers Leona H Mrs
3305 Bost C A
3323 Fesperman H C
3328 Agner N C
3330 Burris P R
3331 Fesperman Esther P Mrs
3340 Cauble L A
3342 Verble J R
3350 B & T Food Locker
3352 H & L Restr
3360 Miller Emma L Mrs
3365 Honeycutt K O
3371 Odom C E
3373 Cozart Wm E
3390 Cozart A H
3392 Yelton T W Jr
3397 H L Restr
3410 Cannon Mill Plont No 11 (tex mfrs)
3420 Brown G R
3440 Wyatt Roxie L Mrs

Lomax Appliance & Hardware Co.
ELECTRICAL APPLIANCES
RADIOS — TELEVISIONS
127 5th St. Spencer, N. C. Dial 636-5731

McCOMBS & COMPANY
Groceries — Meat — Vegetables
DIAL 279-2292
FAITH, N. C.

NELSOM JEWELERS
Diamonds—Watches—Jewelry—Silverware
— SPECIAL ORDER WORK —
500 WALLACE BLDG.
DIAL 633-4471

ROWAN PRINTING CO., INC.
"Your Partner in Business Since 1921"
118-120 N. Main Street
Dial 636-4511

EXCHANGE 279—cont'd

3441 Treece Luther
3446 Haneycutt J T
3485 Medley O T
3488 Kluttz G C
3595 Rockwell Essa Servicenter
3602 Mabel's Beauty Shop
3602 Miller C C
3607 Campbell P E
3758 Weaver R N
3820 Eornhardt P W
3825 Vanhoy R R
4005 Rockwell Milling Co Inc (feed)
4015 Fespermon C A
4015 Fesperman C A Co Inc (hauling contr)
4026 Misenheimer C L
4065 Moose A W
4068 Shinn R H
4115 Cozart Lbr & Sup Co Inc (bldg materials & sup)
4140 Jahnston J W
4145 Beaver L J
4155 Corl C W
4160 Holshouser H L
4197 Beover G R L
4225 Anthany W M
4233 Tomlinson A J
4260 Pawles L C
4343 Fartune S F
4376 Bost P M
4376 Bost Poul M Rd Constn
4376 Doris Fabric Shap
4395 Morgan Selma & Mrs
4397 Moase H C
4398 Moose G H
4411 Bost Z L
4415 Morgan Clarence
4416 Sides B J
4417 Beaver H A
4420 Ball J M
4425 Trexler R H
4428 Misenheimer J L
4480 Miller Fannie B Mrs
4482 Fisher J S
4486 Miller L A
4695 Margon R S
4825 Simpson's Gro
4831 Lyerly L A
4835 Hommill M R
4836 Beck Collie L Mrs
4837 Beaver C T
4860 Halshouser L C
4875 Bost Jim L Grading Cantr
4875 Rockwell Grading Co Inc
4880 Misenheimer Mallie C Mrs
4885 Kepley W R
4895 Beaver Ruth L Mrs
4897 Yates W L
4925 Allison Mack
4961 Trexler H M
4965 Brown P A
4966 Sides G H
4975 Cozart C A
4981 Margan E K
5055 Miller L J
5092 Sides J R
5095 Beaver H A
5097 Halshouser J A
5120 Heilig E A
5122 Smith H E
5125 Misenheimer R W
5126 Thampson Bessie C Mrs
5261 Hawell P J
5263 Penninger H L
5266 Nance S H
5268 Waganer J D
5330 Rosemon Sadie K Mrs
5331 Bast S H
5335 Hill J E
5488 Miller J C
5791 Barrier H W
5795 Barrier C M
5802 Peeler G W
5807 Peeler's Garage (auta repr)
5823 Welch T D
5826 Ridenhour J K
5827 Trexler Elsie F Mrs
5830 Holshouser's Hdw
5832 Hegler H G
5835 Graham H B
5842 Beaver L A
5848 Misenheimer W E
5860 Funderburke B M
5866 Peeler W R
5872 Holshauser M L
5877 Jones Ruth S Mrs
5882 Walker Oliver
5885 Miller John
5888 Narris Helen R Mrs
5891 Lentz Elsie B Mrs
5918 McCombs Margt T Mrs
5921 Halshouser Margt T Mrs
5922 Hataway James
5937 Bast M K
5937 Thelma's Beouty Shop
5951 Moare F S
5955 Linthicum M M
5961 Waodie C D
5977 Bingham Lbr Co
7000 Moase C E
7001 Puckett J C
7008 Poole L A
7050 Poole E W
7055 Barringer L C
7055 Barringer L C Cabt Shop
7095 Rathrock Lewis (Sam) Ins (genl)
7095 Sanitary Barber Shop
7182 Smith R A
7188 Walker Edna H Mrs
7230 Park B C
7235 Brody H A
7240 Taylar J M
7241 Blackwelder H G
7245 Miller G E
7246 Clark Mabel E Mrs
7340 Holshouser Bessie B Mrs
7342 Horwood G C
7345 Long F D
7360 Shinn R L
7365 Claro's Beauty Shoppe
7365 Goodman Claro E Mrs
7366 Lambert Gurley
7392 Fisher R H
7397 McClory W O
7495 Yost Lillie B Mrs
7496 Lyerly C E
7530 Frick L S
7532 Miller Lattie M Mrs
7533 Holshouser G M
7665 Von Cannon C E
7666 Peeler D M
7668 Johnson W G
7730 Moose C E
7735 Holshouser M L
7737 Lyerly R K
7741 Chambers J R Rev
7742 Hamptan Mae V Mrs
7748 Fesperman's Gro
7760 Brown J E
7820 Earnhardt H C
7825 Bassinger W E
7829 Trexler A R
7832 Shuping J W
7836 Peoples C A
7840 Misenheimer L G
7863 Miller W L
7868 Fesperman Gertie M Mrs
7905 Barringer Ross
7911 Trexler B B
7915 Peeler G E
7921 Cannell C A Jr
7925 Holshouser J L
7960 Misenheimer W C
7963 Walters J D
8000 Powlas Verna E Mrs
8005 Paale Geo Jr
8020 Bost J S
8030 Peeler Nala B Mrs
8032 Carl Pearl R Mrs
8035 Moose G H Jr
8038 Vanhoy J H
8400 Sides Maude L Mrs
8403 Cranford D C
8455 Overman V B
8460 Gallimare B L
8461 Frick Sally Mrs
8462 Adams C V
8468 Haneycutt G W
8503 Miller W A
8506 Shepherd E L
8507 Misenheimer W T
8528 Goodman Am Service (service sta)
8545 Kepley C A
8640 Stillers Cla Store (men & boys cla)

ISENHOUR-FREEMAN INSURANCE & REALTY CO., Inc.
• INSURANCE • REAL ESTATE • MORTGAGE LOANS
122 N. Main Street
We Offer A Complete Service
Dial 633-2011

JOHN'S PIANO SHOP
"IN PIANO FIELD SINCE 1932"
NEW AND USED PIANOS — WHOLESALE AND RETAIL
Telephone 279-5523
Granite Quarry, N. C.

eparle's . . . town and country shop, inc.
LADIES READY TO WEAR
EXCLUSIVELY LADIES FASHIONS
Ketner Center
DIAL ME 6-3771

CRESCENT PHARMACY, INC.
W. O. LOMBARD, Pharmacist
Rockwell, N. C.
Phone 279-2288
Reg. No. 6967

RAMSEY REALTY & INSURANCE CO.
Insurance — Real Estate — Property Management
205 N. Main Street "Realtors" Phone 636-1811

EXCHANGE 279—cont'd

8645 Stiller C W
8720 Hall M W
8726 Halshauser's Gro
8735 Ridenhour Y W
8770 Jacobs L C
8771 Stallings V O
8777 Beaver E A
8935 Fesperman L L
8955 Davis J W
8955 Davis J W Gro
8962 Verble A L
8967 Corl Hayden
9005 Morgan B M
9030 Eastern Rowan Tel Co (plant dept)
9080 Mull E R
9083 Yates W R
9086 Barnes C M
9235 Rackwell Cafe
9355 Lombard Eliz
9356 Lombard (phys)
9356 Oliver J A (phys)
9400 Hopkins L R
9401 Brown N M
9405 Beaver J M
9406 Beck F D
9415 Rowan Industries Inc (ladies sleepwear mfrs)
9455 Heist-McCain Hosiery Corp (mfrs)
9600 Trexler G W
9700 Misenheimer Homer L Co (genl mdse)
9705 Rockwell Jwlrs
9715 Rockwell Tire & Fuel
9820 Powles Funeral Home Inc (undtkrs)
9915 Rockwell Radio & Elec Co
9940 Galdston Eliz B Mrs
9945 Taylor's 5 & 10c Store (variety)
9946 M & M Grill (restr)

ATLANTIC ACCEPTANCE CORP.
AUTOMOBILE FINANCING & REFINANCING
523 S. Main St.
Dial 636-4111

CITY MOTOR COMPANY
Fords and Ford "Bonus" Trucks
SALES and SERVICE
Phone 633-9321
419 S. Main St.

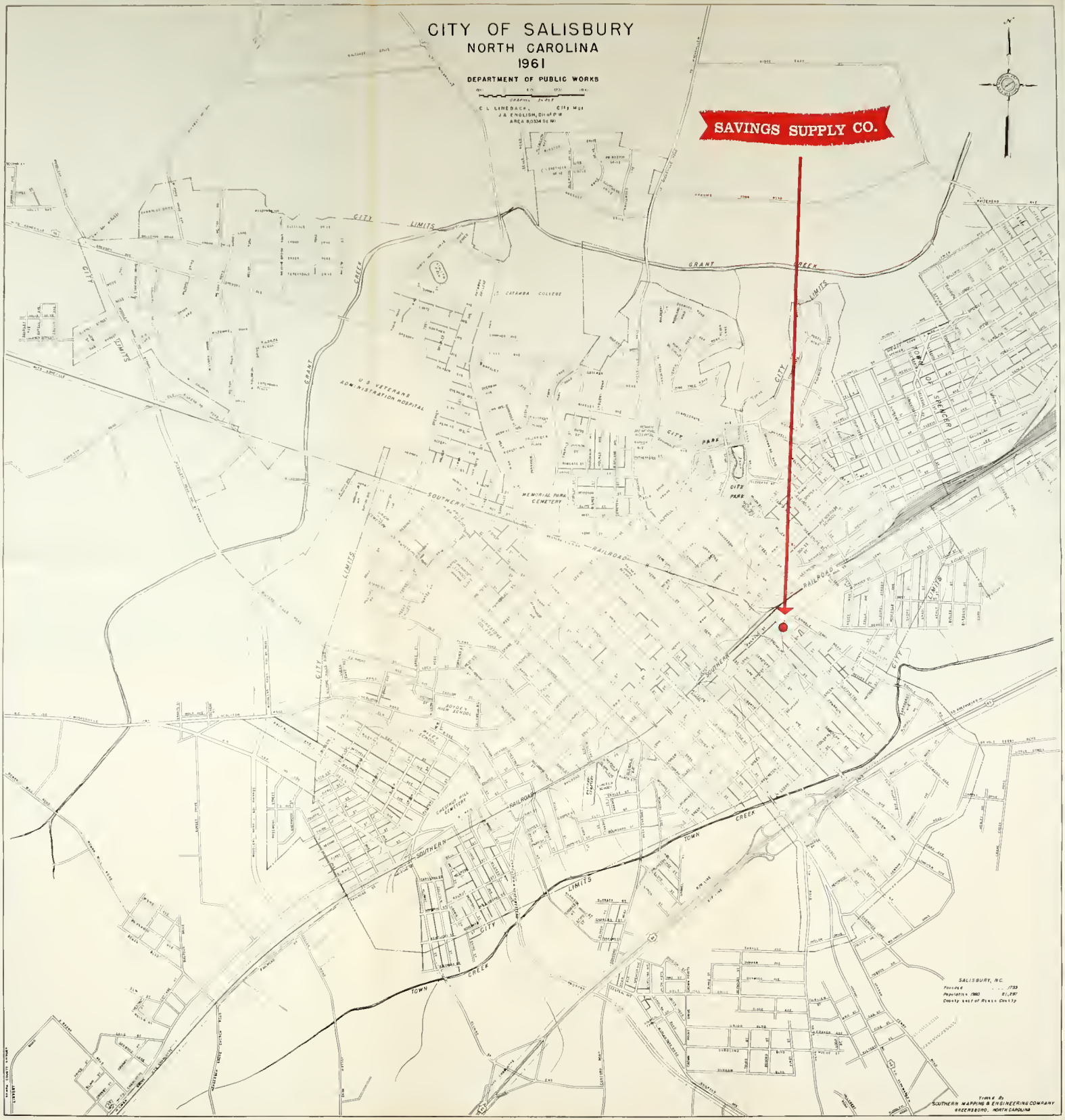
CITY OF SALISBURY
NORTH CAROLINA
1961
DEPARTMENT OF PUBLIC WORKS
C. L. LINEBACK, City Mgr.
J. A. ENGLISH, Dir. of P.W.
AREA 10.334 Sq. Mi.
SAVINGS SUPPLY CO.
CITY LIMITS
GRANT CREEK
CATAWBA COLLEGE
U.S. VETERANS ADMINISTRATION HOSPITAL
CITY PARK
MEMORIAL PARK CEMETERY
SOUTHERN RAILROAD
TOWN OF SPENCER
CHESTNUT HILL CEMETERY
TOWN CREEK
SALISBURY, N.C.
Population 1960 ... 21,297
County seat of Rowan County
TIMES BY
SOUTHERN MAPPING & ENGINEERING COMPANY
GREENSBORO, NORTH CAROLINA

TURNER OIL CO.

DISTRIBUTOR — PURE PETROLEUM PRODUCTS

DIAL 633-1825 757 Hedrick St.

Taylor Mattress Co.

Established 1905

MANUFACTURERS — AND RENOVATING

Mattresses • Venetian Blinds • Awnings

Cotton Batting Manufacturers

Phone 633-4072 1039 S. Main St.

The Friendly Bank

SECURITY BANK & TRUST CO.

3 Locations To Serve You

Cor. Fisher & Main — Drive In Branch 1401 W. Innes St.

115 Fifth St., Spencer, N. C.

WH. JEWELERS Leonard & SONS

Salisbury's Leading Quality Credit Jewelers

Jewelers of Trusted Reputation

For 3 Generations

214 S. MAIN ST. DIAL 636-1421

The Home of Better Values For Over 60 Years

BELKS DEPARTMENT STORE

(The Belk-Harry Co.)

WE DELIVER

111 S. MAIN ST. PHONE 636-5241

TREXLER BROS., INC.

SALISBURY'S STORE FOR MEN AND BOYS

221 South Main St. Salisbury, N. C.

PHONE 633-2671

BATTER-WHIPPED

Sunbeam

Bamby Bakers – Phone 636-5141 – Bread

PILOT INSURANCE & REALTY CO.

FRANK M. HARRISON, Genl. Mgr.

COMPLETE INSURANCE SERVICE

AUTOMOBILE — CASUALTY — LIABILITY — LIFE — FIRE

507 W. INNES ST. DIAL 633-0541

Hardiman & Son, Inc.

Maytag Washers • Furniture • Frigidaire Appliances

Siegler Heaters

Phone 633-2961 131-33 E. Innes St.